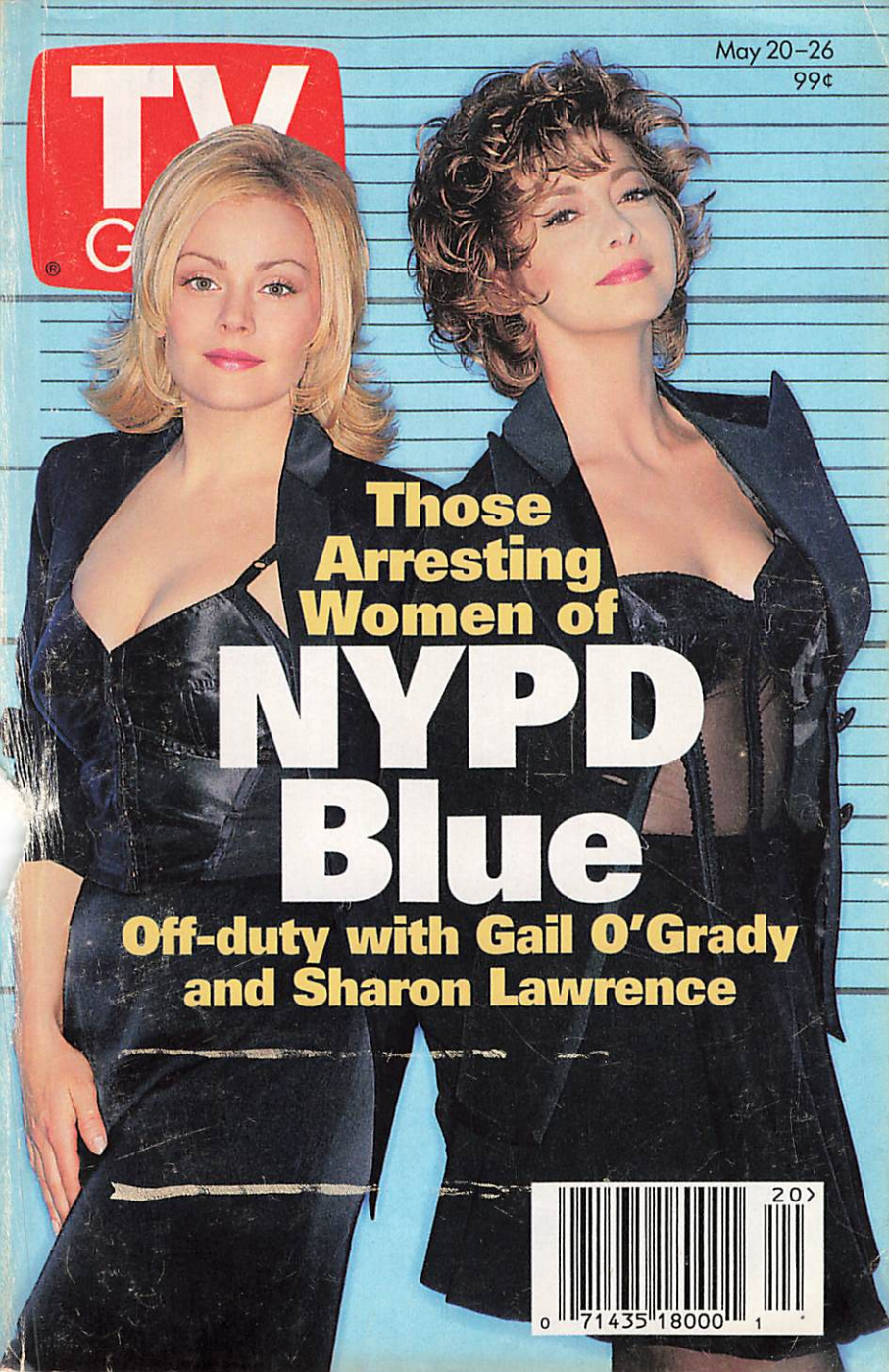
TV G
May 20–26
99¢
Those Arresting Women of
NYPD Blue
Off-duty with Gail O'Grady and Sharon Lawrence
20
0 71435 18000 1

FOR SUMMER RE-RUNS

THIS SUMMER

THE SURE CURE

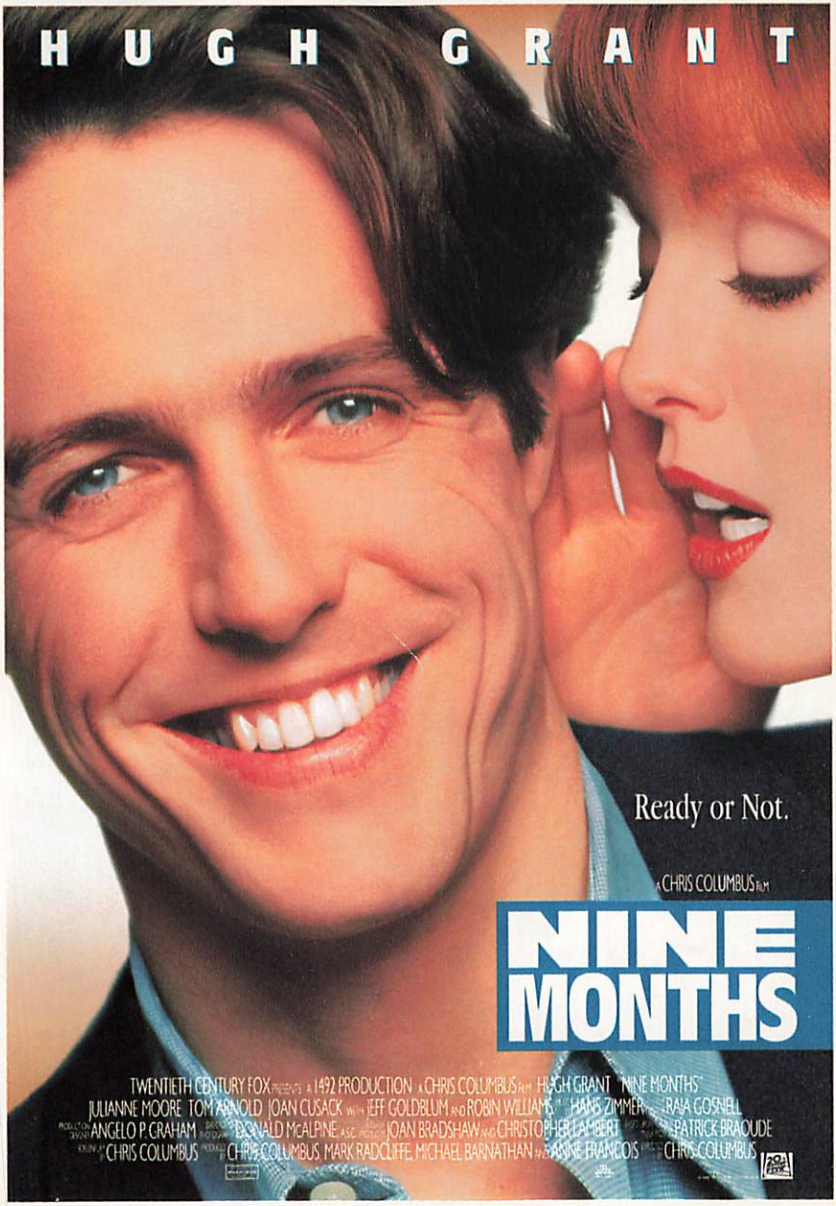

JULY 14

THE SUMMER'S BEST MOVIES

MAY 19

FROM TWENTIETH CENTURY FOX

JUNE 30

YOUR WISH LIST IS OUR COMMAND.

MORE PERFORMANCE, LESS HASSLE. You got it. The totally new Ford Contour has an available Duratec V-6 engine that gives you outstanding 170 hp performance and can go 100,000 miles between recommended tune-ups.

FRESH AIR. Breathe easy. Contour's patented MicronAir® Filtration System comes standard and cleans virtually all of the dust and pollen out of the air in the car, a difference that's definitely nothing to sneeze at.

A FIRM GRIP ON THINGS. Contour features cutting-edge thinking—available anti-lock brakes that help you stop with better steering control and all-speed traction control that helps tires grip better at every speed.

PEACE OF MIND. To put you at ease, Contour gives you a safety package with standard dual air bags;* a steel safety cell and seats specially designed to enhance the effectiveness of safety belts. And that's only the beginning.

THE TOTALLY NEW FORD CONTOUR

A WORLD CAR FOR THE 21ST CENTURY.

Ford

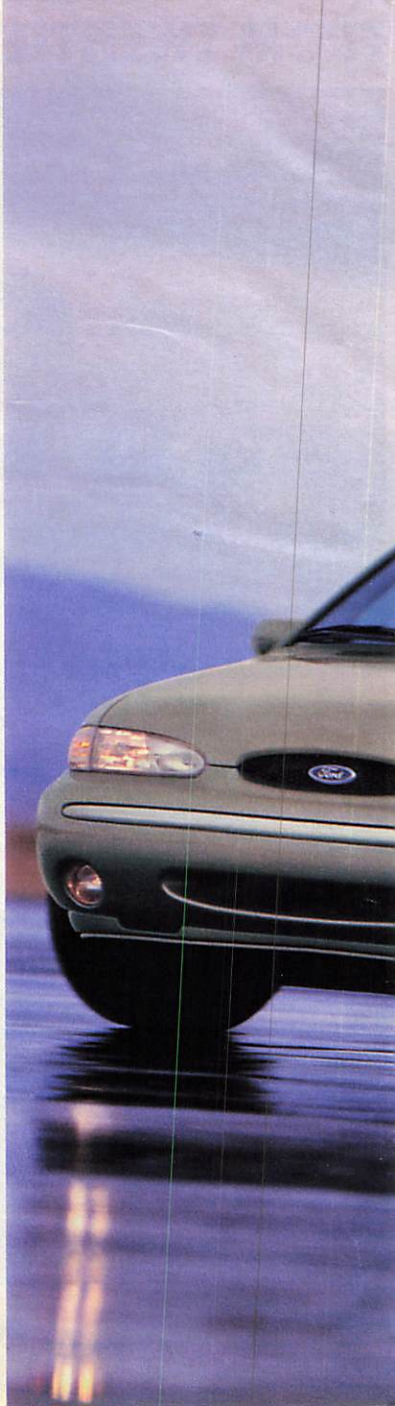

Automobile MAGAZINE ALL-STARS
10 BEST
One of *Car and Driver's* Ten Best cars.
*Always wear your safety belt. MicronAir® is a registered U.S. trademark of Firma Carl Freudenberg.

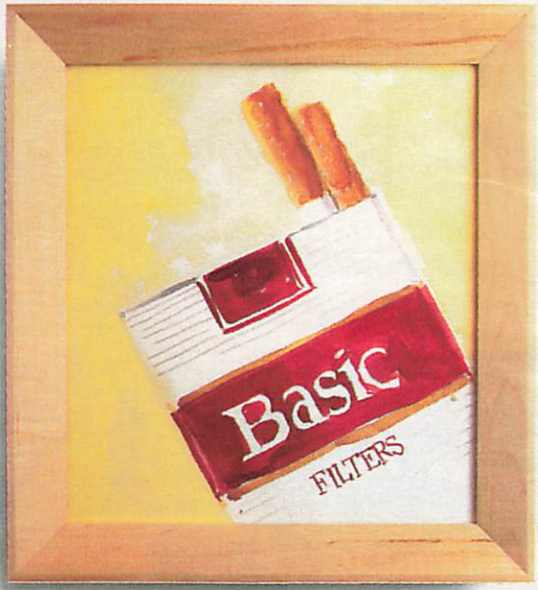

YOUR BASIC® WORK OF ART

© Philip Morris Inc. 1995

Kings: 16 mg "tar," 1.1 mg nicotine av. per cigarette by FTC method.

SURGEON GENERAL'S WARNING: Smoking By Pregnant Women May Result in Fetal Injury, Premature Birth, And Low Birth Weight.

CONTENTS

DAVIS FACTOR/VISAGES FOR TV GUIDE

The Women of 'NYPD Blue'

One role was supposed to be temporary; the other was written for a man. Well, forget it: Gail O'Grady, left, and Sharon Lawrence have turned their prime-time breaks into career breakouts.....**page 14**

DEPARTMENTS

Grapevine.....6
What I Watch.....7
Cheers 'n' Jeers.....8
Couch Critic.....10
Sci-Fi/Fantasy.....40
Soaps.....43
Sportsview.....44
VCR Report.....46

No More Whining
Two *thirtysomething* actors team up for a TV-movie.....**page 25**

The People vs. McMartin
James Woods stars in a movie about the controversial case.....**page 28**

Making 'Liz'
Sherilyn Fenn portrays the legendary star in a $10-million bio.....**page 30**

Who Shot Mr. Burns?
Cliffhanger fever strikes *The Simpsons*.....**page 38**

LOCAL PROGRAMMING

TV GUIDE Update, Our Times, Soap Opera Guide, Hits & Misses, For Children, Sports, Letters, Horoscope, Crossword, plus complete program listings for the week of May 20-26, 1995.

COVER: Gail O'Grady (left) and Sharon Lawrence, by Davis Factor/Visages for TV GUIDE. Stylist: Jane Vernon/Visages. Hair: Kali/Celestine. Makeup: Sharon Gault/Cloutier. Backdrop: Rick Elden.

ASK TV GUIDE

Q Martin Landau was terrific as Bela Lugosi in "Ed Wood." Has he ever done TV? —J.J., Evansville, Ind.

A *Hey, how old are you? We thought everyone knew that Landau and then-wife Barbara Bain were in "Mission: Impossible" but left after a contract dispute in 1969. They also both appeared in a syndicated '70s sci-fi series, "Space: 1999."*

Q I've been enjoying the new comedy *NewsRadio*. But haven't I seen Khandi Alexander on TV someplace else recently? —L.A., Cabot, Ark.

CHRIS HASTON/NBC

A *Good eye. Alexander (right), who plays anchor Catherine Duke on "NewsRadio," has also appeared on "ER" several times as Jackie, the sister of Dr. Peter Benton (Eriq La Salle).*

Q I've heard it said that *The Flintstones* was based on *The Honeymooners*, but is it really true? —D.N., Shadyside, Ohio

A *Yep. Joseph Barbera, cocreator of "The Flintstones," conceded that the animated series was based loosely on the Jackie Gleason hit. Fred Flintstone's a lot like Ralph Kramden (even in build); the neighbors are similar in character; and Wilma even had red hair, just like Audrey Meadows.*

Send questions on a postcard to **Ask TV GUIDE, Box 500, Radnor, Pa. 19088. Or send voice-mail by calling 1-900-896-2884,** *99¢ per minute. Touch-tone phones only. If under 18, get parental permission.* We can reply only to letters published. If your question is selected, you will receive a TV GUIDE T-shirt. Please send all other mail, including subscription orders and changes, to addresses on last page of this magazine.

Melrose Cliffhanger Ends Not with a Bang

Unfortunate parallels with the Oklahoma City bombing affect the outcome of the much-talked-about season finale of *Melrose Place* (May 22). Filmed prior to the Oklahoma tragedy, the episode has Kimberly Shaw (**Marcia Cross**) returning from paramilitary training with a plan to blow up the Melrose apartments. "When we shot that explosion, I was amazed," says *Dallas* alumna **Morgan Brittany**, who plays fashion diva Kelly Hart in the cliffhanger. "*Melrose* is not a big stunt show, but this was *huge*. We shot it for three or four days." However, subsequent events convinced producers to change the ending.

Their dilemma: no time to reshoot a two-hour episode that is key to hush-hush plot plans for next season. For example, it introduces **Patrick Muldoon** as Brittany's ex; the former *Days of Our Lives* star has a development deal with *Melrose*'s producer, **Aaron Spelling**, and will do at least five episodes next season (in which he'll get cozy with **Josie Bissett**) before segueing into another series. And **Jack Wagner** returns as scheming Peter Burns both in the finale and next season, "because we were looking for someone who could stand up to **Heather [Locklear]**," Spelling says. One face you *won't* see next season: Jake's brother Jess (**Dan Cortese**). As for Brittany, she isn't sure how badly her character is hurt in the blast: "They shot different endings, so we don't know." But whichever version airs, one thing is certain: It will not show the expensive explosion.

RANDEE ST. NICHOLAS/FOX

CHARLES BUSH

CHRISTOPHER VOELKER/SHOOTING STAR

***Wagner** (above), **Brittany** (top right), and **Muldoon**.*

Revealed at Last: *Full House*'s Hidden Subtext

With *Full House* finally empty (its final episode airs May 23), **Bob Saget** looks back wryly: "I can't believe I played this guy. Danny Tanner behaves the way I did 20 years ago when I wanted my in-laws to like me. He hugs, he loves, he dust-busts." The comedian confesses that, even after eight seasons, "I still don't know what the premise of the show is. Three guys living together in San Francisco? Draw your own conclusion. I think there was a whole back story to the series that nobody knew about." Despite his ongoing gig on *America's Funniest Home Videos*, Saget's clearly eager to return to more *adult* humor. "It'd be nice to work with grown-ups," he muses, then quickly adds: "Don't put that in! The kids will read it and hate me." Too late, Bob.

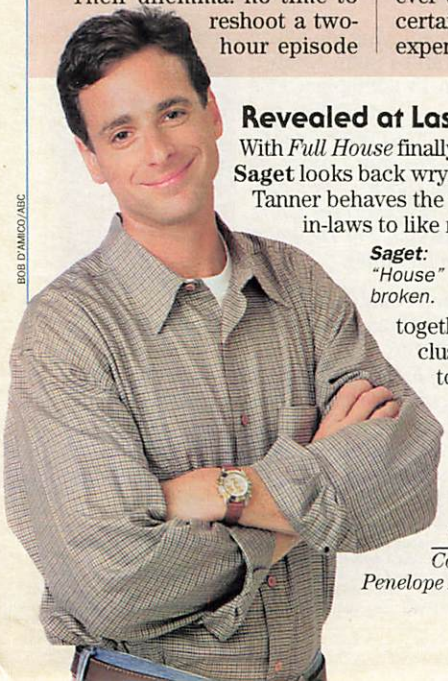

BOB D'AMICO/ABC

***Saget:** "House" broken.*

Contributors: Craig Modderno, Penelope Patsuris, Mark Schwed, Jeanne Wolf.

Grandpa from Hell

Lovable ol' Sheriff Andy as a psycho-grandpa with a sinister plan to steal his own grandson? It happens when **Andy Griffith** stars as "Gramps" (NBC, May 20). Though he's bitter because he didn't get to raise his own son, Griffith's character *seems* as harmless as Matlock—but that's only because he's "careful never to let the family catch him planning his next move," the actor says. "All this fellow wanted was to be a member of this family. And then he had to make *adjustments*," he adds with a surprisingly evil chuckle. There's one similarity between Gramps and Matlock: They both sing and play guitar. "It's the same guitar I played on *The Andy Griffith Show* and *Matlock*," Griffith reveals. "We were looking for some tunes to sing and I know they can't afford anything, so I pulled two old ones out of my head."

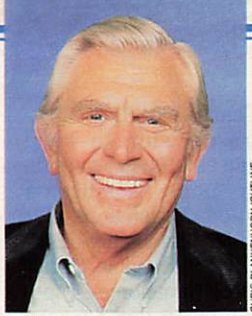

CHRIS BLANKENHORN/OUTLINE

Griffith: *Mayberry to mayhem.*

Puck-ish Humor

When the folks at Fox got the rights to NHL hockey, they didn't count on their first season being shortened by a strike—so as they promote the playoffs, it's good to have friends in high (ratings) places, like **Matthew Perry**. "I'm just a huge, freakish hockey fan, so I said yes to doing the commercials before the NHL people even finished asking me," says the actor, who plays Chandler on *Friends*. "I'm proud of the spots because they're funny and yet say a lot about the game." Perry also *plays* the game, on a celebrity team touring the country for charity. Why is he so hopped-up for hockey? "I grew up in Ottawa," the 25-year-old bachelor says. "Up there you're pretty much born with skates on—which is painful for the mother."

JEFFERY NEWBURY

Perry: *Soul on ice.*

What I Watch

Crystal Bernard
"Wings" bride-to-be

What do you watch? I like *Law & Order*, because it always seems like a little movie. I will look at *I Love Lucy* even if I've already seen the episode 50 times, which I usually have. I also love *Fawlty Towers*.
How do you watch? I put on sweatpants, a T-shirt, and socks; then I put a down comforter over a couple of huge pillows and rest them against a chair.
Tell us about your wedding on *Wings* (NBC, May 23). Nothing ever goes right for Helen. Things go wrong at everybody's wedding, but not *this* wrong. I learned not to get married from this episode.
What's the secret of Helen's appeal? Simply that she's a loser. That's a big, funny thing. If you think about successful shows, like *Cheers*, there's not one winner. They're all sitting around the bar drinking. If I were the prom queen, I don't think that would be lovable.

JONATHAN EXLEY/GAMMA LIAISON

CHEERS

To ABC News, for demonstrating why more Americans get their news from them than from any other source. Throughout the spring, the first-place news division has produced first-rate nightly newscasts and prime-time documentary specials, such as **Catherine Crier**'s probing look at today's drug problem. They have also delivered outstanding ratings for *Nightline* and provocative newsmagazine segments like *PrimeTime Live*'s searing exposé of bureaucratic rot in our public schools. On the lighter side, we liked **Sam Donaldson**'s profile of professional grump **Andy Rooney** of CBS's *60 Minutes*. There is no better proof of being top dog than having the confidence to spotlight the competition.

JEERS

To the meaningless meanderings of ABC's *Good Morning America* and NBC's *Today*. It happens every spring—morning-show folks gad about the globe during May sweeps weeks. But in light of the turmoil in the heartland this year, **Charlie** and **Spencer** looked a bit silly quaffing beer in Munich, and **Katie** a tad trivial flaunting Hermès scarves in Cannes. *CBS This Morning*'s decision to keep **Paula** and **Harry** Stateside may simply have been a cost-cutting strategy for the No. 3-rated show. But, be it ever so humble, there's no place like home—especially when that's where the news is.

MARIA MELIN/ABC

***Catherine Crier**: Documentary diva.*

JEERS

To former *Law & Order* star turned publicity-crazed crackpot **Michael Moriarty**. In an "Open Letter to My Country" printed in *Variety*, the actor proclaims his intention to leave America because of the "dangers of Stalinist/KGB mentality." (Memo to Charlie and Katie: Warn Europe—Michael's coming.) Moriarty claims his spat with Attorney General **Janet Reno** has left him "blacklisted" by the industry—and thoughtfully includes an address to which support checks (nondeductible!) can be sent. We've got one word for you, Mike: *arrivederci*.

CHEERS

To CBS's well-deserved sweep of Sports Emmys. The jock-challenged network (which lost football to Fox, remember) collected eight trophies for its stellar coverage of the Winter Olympics in Lillehammer (runner-up: ESPN). It just goes to show: The Eye guys know how to cover sports. Now, if they just *had* some sports to cover...

JEERS

To **Christina Applegate** wannabe **Nikki Cox**, the boy-magnet bimbette on The WB's *Unhappily Ever After*. Far be it from us to oppose that time-honored TV institution, a pretty girl in a miniskirt—but the sitcom's exploitation of this actress's physique is lewd and rude. The male hooting and hollering that erupts as the camera ogles her figure makes *Married...with Children* look like *Masterpiece Theatre*. We know The WB is trying to draw young male viewers by showing them something they can't find elsewhere on commercial TV—but that has to be something more than just Nikki's assets. ■

WHAT GOES WITH CHICKEN?

Soy Broiled Chicken Breasts

Next time, make it tastier and juicier. Set aside the salt and pepper. Forget whatever else you've used. And reach for Kikkoman Soy Sauce. Mix 1/4 cup with two tablespoons of lemon juice or water. Add a minced clove of garlic. Brush onto 4 to 6 chicken breast halves. Broil. And serve with baked potato.

THE ORIGINAL NATURALLY BREWED SOY SAUCE

For a "What Goes With Kikkoman?" recipe brochure, send a stamped, self-addressed envelope to Kikkoman International Inc., Dept. CS11T, P.O. Box 420784, San Francisco, CA 94142-0784.

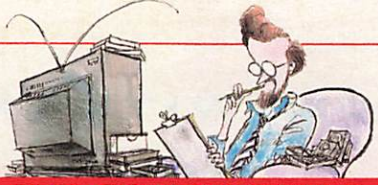

THE COUCH CRITIC

By Jeff Jarvis

Legend

UPN, Tuesdays, 8 P.M./ET

The poster boy for hopeless causes is no longer Don Quixote tilting at windmills. It is the television cowboy forever trying but failing to make a comeback. Long after the glory days of white hats versus black hats on black-and-white TV, it has been said that America has lost too much innocence to believe in western heroes anymore. Today, if the Lone Ranger faced the terrorists who bombed the federal building in Oklahoma City, I think he'd give up the good fight, sell Silver to a zoo, and open a bar. And if you found yourself facing the Lone Ranger—a loner in a mask who hides in the wild and is convinced that he's fighting for justice—wouldn't you want to phone the FBI?

PARAMOUNT PICTURES

***De Lancie** (left), **Anderson**, and **Mark Adair Rios** (seated).*

So the only way a western star can survive on TV today is to be realistic: cynical, world-weary, and wry. That's how Fox made its well-received but unsuccessful *Adventures of Brisco County, Jr.* And that's how Richard Dean Anderson styles his Wild West star in *Legend*. Anderson plays Ernest Pratt, a dime novelist, drinker, and gambler—a very human hack who finds himself confused with the hero he created, Nicodemus Legend. The case for mistaken identity is helped by pictures of the author dressed as his character that appear on all his pop pulp. It's helped too by his audience's hunger for hope, their desperate need to believe that Legend lives.

Legend costar John de Lancie (of *Star Trek: The Next Generation*) tries to feed that hunger when he urges Anderson to live as Legend. Together, they battle bad guys, Anderson using this century's most powerful weapon—celebrity—and de Lancie using the second most powerful—science—with static electricity and flying machines, the sort of stuff Anderson would have used in *MacGyver* had it been set at the turn of the century. They help honest dirt farmers fight a greedy landowner and help free a man framed for murder. Meanwhile, poor Anderson must live the straight-and-narrow in a frontier town whose inhabitants wouldn't think of letting him play a hand of poker for fear they might corrupt a hero and head straight to hell.

It's cute, very cute. Anderson brings to *Legend* his relaxed charm and de Lancie his taut energy; they click together. But frankly, *Legend*'s a bit dull—for westerns weren't meant to be cute; they were meant to be exciting. Sure, *Legend* has its quota of gunfights and chases, but it's hard to pump up much adrenaline when the real goal is gags. And I don't want to read too much into what is just a TV show, but I can't help watching these attempts at resurrecting the western without mourning all the innocence we have lost. So much for silver bullets. ■

"Does my kitten need up to twice the nutrition of adult cats?"

Absolutely.

That's why Purina® Kitten Chow® brand KITTEN FOOD has the extra protein, calcium, and other minerals your kitten needs during its first year.

BETTER CARE MAKES BETTER KITTENS.™

Call 1-800-KITTENS for more information.

This one's inexpensive.

Geo Metro Coupe, *from* $8,395.*

- Every new Metro automatically comes with two air bags.†
- If you want anti-lock brakes, you can get those, too.
- Seven days a week. 365 days a year.

Around-the-clock Roadside Assistance is there to help.**

*$8,695 M.S.R.P. of Metro LSi Coupe as shown. $9,795 M.S.R.P. of Metro LSi Sedan as shown. M.S.R.P. includes dealer prep and destination charge. Tax, license and optional equipment additional. †Always wear safety belts, even with air bags. **See your dealer for program details. ††Metro Coupe EPA est. MPG city 44/hwy. 49. Metro Sedan EPA est. MPG city 39/hwy. 43. Chevrolet and Geo are registered trademarks and Metro is a trademark of the GM Corp. ©1994 GM Corp. All Rights Reserved. Buckle up, America!

This one's just a little more.

Geo Metro Sedan, *from* $9,395.*

◆ Metro is comfortable, looks good and doesn't use a lot of gas.†† ◆

◆ All you have to tell us is two doors... or four. ◆

◆ Get to know the newest Geo. Metro. At your Chevrolet/Geo dealer's. ◆

◆ Want to know more? Give us a call. *1-800-Get-2-Kno.* ◆

GET TO KNOW

Geo®

metro

The face is the same, the lush planes that send Det. Greg Medavoy swooning in the otherwise grimy squad room of *NYPD Blue*. And her getup—oversized Chanel sunglasses, blond bouffant hairdo, and tan raincoat clutched tightly around her—seems plucked from the closet of Donna Abandando, the curvaceous precinct secretary she plays on the hit ABC drama.

But when Gail O'Grady strides into the Twentieth Century Fox commissary, yanks off her glasses, and launches into a riff about how tired she is—shooting the season finale all morning after a photo session that went until 3 A.M. the night before—her no-punches-pulled attitude as well as her accent, a blatant midwestern twang, is in startling contrast to the sweetly unflappable New Yorker known to most viewers.

"Yeah, my accent comes out," says O'Grady with a sigh. "Especially when I'm tired, and right now, I'm tired."

Fatigued or not, the 32-year-old Chicago-raised actress is about to reveal more than an accent's worth of difference in the breakout year of her career. Since becom-

Those Arresting Women of 'NYPD Blue'

Gail

By Hilary de Vries

ing a regular on *NYPD Blue*, O'Grady has picked up her first Emmy award nomination and landed her first starring role—playing Lieut. Paula Coughlin, the Navy whistle-blower, in the ABC docudrama "She Stood Alone: The Tailhook Scandal" (airing May 22, 9 P.M./ET)—while battling tabloid reports about her suddenly very public personal life. And it isn't over yet. After the *NYPD Blue* season, O'Grady will spend her summer shooting a miniseries and another TV-movie.

"I'm interested in playing strong women," says O'Grady. "I love playing Donna, but I kept telling my agent and my manager that I wanted to do a role that was completely different, and 'Tailhook' couldn't be more different. You'll have to look hard to see that it's even the same actress."

That kind of cocky determination comes naturally to the actress who, like Sharon Lawrence, became one of the few female regulars on *NYPD Blue* by creating an indelible impression on series creators Steven Bochco and David Milch. After guest spots on such series as *Matlock* and *China Beach*, and a memorable Diet Pepsi commercial with Michael J. Fox, O'Grady was tapped to play a temporary secretary on *NYPD Blue* in its first season. "We were going to write her out of the show after the 13th episode," concedes Milch. "But Gail made Donna so decent and grounded that she demanded to be treated on a larger canvas."

And O'Grady is grateful for that chance. "Steven and David will throw you the ball, and if you can run with it, you're in," says the actress, who suggests that much of Donna's appeal is due to the fact that "she doesn't use her looks as a weapon in the squad room. I know women really appreciate that."

But even with that feminist slant, O'Grady admits it hasn't been easy carving her niche in the testosterone-heavy series. In addition to the high-profile departure of David Caruso last fall, *NYPD Blue* has seen a quiet but no less pivotal exodus of actresses, including the departure of series regulars Sherry Stringfield (*ER*) and Amy Brenneman ("Casper").

"Look, it's a guys' show, written by guys and acted by guys," says O'Grady diplomatically. "Sharon and I would love to see our characters expanded, but it's a series

O'Grady

Delectable Donna Abandando ditches her secretary's desk for a TV-movie about Tailhook

DAVIS FACTOR/VISAGES FOR TV GUIDE. STYLIST: JANE VERNON/VISAGES STYLE. MAKEUP: MELISSA ROGERS/SMASHBOX. HAIR: KALI/CELESTINE. JACKET: DONNA KARAN/NEIMAN MARCUS. SHORTS: RICHARD TYLER.

about detectives. We're not detectives, so our storylines come and go."

That limited exposure, however, rankles a bit more now that O'Grady has gotten her first taste of stardom, heading a "Tailhook" cast that includes Hal Holbrook, Rip Torn, Robert Urich, and Bess Armstrong. "It's frustrating, because I was in 99 percent of 'Tailhook,'" says O'Grady. "Now that I'm back on the series, it's like 'OK, I'm ready to go,' but instead I must sit in my corner."

KEN STANFORTH/ABC

***O'Grady** and **Michael Knight** try to identify suspects in "Tailhook."*

Playing the deskbound Donna is a far cry from what O'Grady encountered on the set of "Tailhook," an arduous three-week shoot during which the actress had to face down walking pneumonia as well as the filming of "the gauntlet," the infamous hallway mauling by dozens of servicemen.

"They got about 100 extras and sent them through sensitivity training," recalls O'Grady. "I kept thinking they were making a big deal out of what was just another scene, but on the day we shot, I couldn't believe how disturbing it was. I went home that night and took a shower to wash off the whole experience."

RORY FLYNN/ABC

*Oh, Donna: Sweet-mannered Abandando won the heart of Detective Medavoy (**Gordon Clapp**).*

That scene found an oddly eerie parallel in O'Grady's own life, when an ugly break-up with her live-in boyfriend, artist Robert Claypool, was played out in the tabloids. After Claypool moved out of her spacious San Fernando Valley home last December, O'Grady sought a restraining order against him in Los Angeles Superior Court. Although no order was ever issued, the actress did get *NYPD Blue* producers to temporarily beef up security on the set. "We were involved and then we broke up, and I just didn't want him on the lot," says the twice-divorced actress, who is currently involved with Steven Fenton, her 24-year-old manager. Claypool has since filed a suit claiming damages for defamation, libel, and slander. (In a conversation with TV GUIDE, Claypool denied the rumors that he's been stalking O'Grady: "There's nothing true about this stalking accusation. When we broke up, I moved all the way out to Temecula, two hours southeast of Los Angeles. Surely if I were going to stalk Gail, I would have stayed in L.A. The other wild rumor is that I accosted her with a gun. That *never* happened.")

"I tend to idealize situations, because I grew up where if somebody said something, they meant it," says O'Grady, musing about her sometimes troubled relationships with men. The actress was raised in Wheaton, Illinois, the only daughter of a financial planner and a homemaker. After a brief marriage to her high

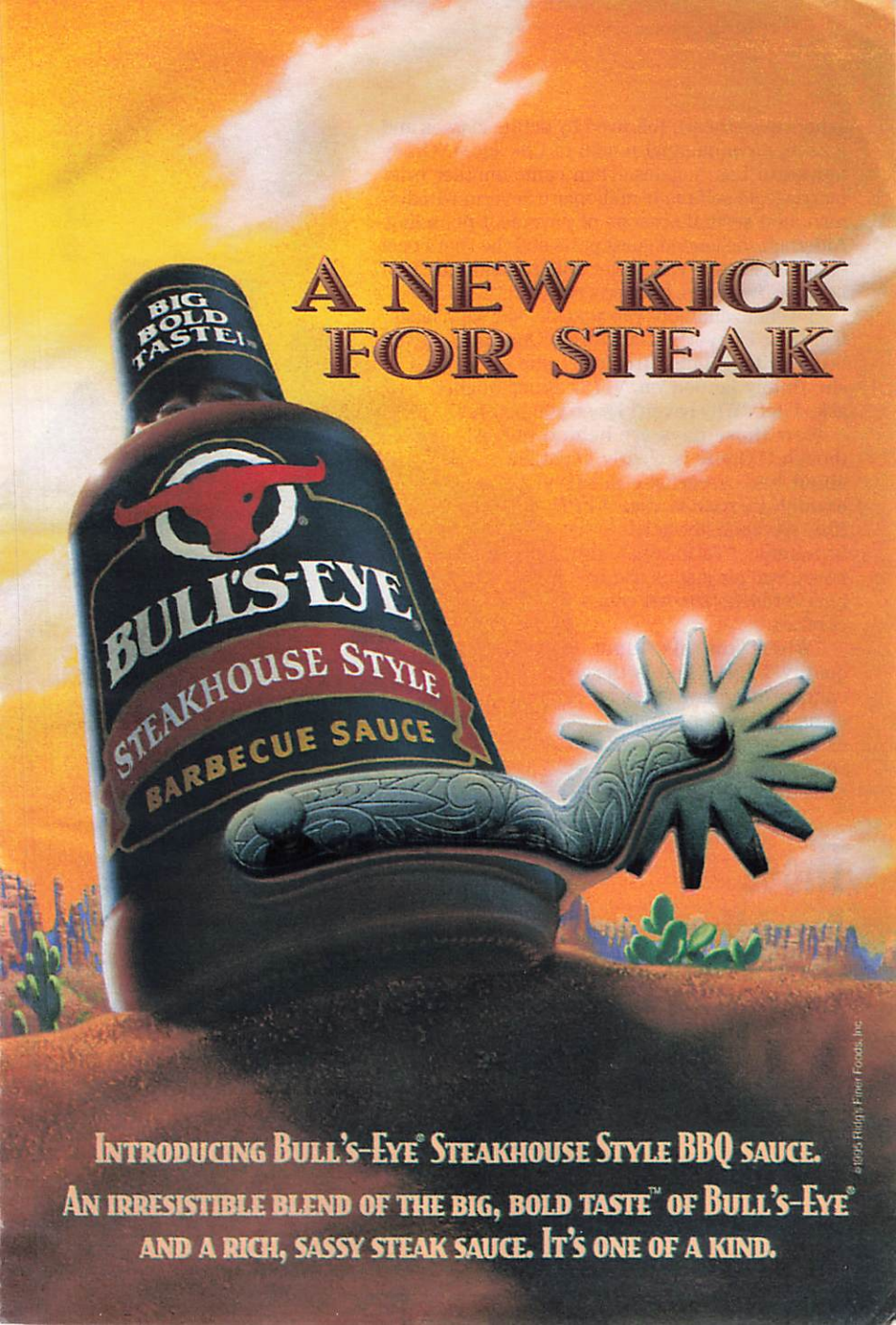
A NEW KICK FOR STEAK
BIG BOLD TASTE
BULL'S-EYE
STEAKHOUSE STYLE
BARBECUE SAUCE
INTRODUCING BULL'S-EYE® STEAKHOUSE STYLE BBQ SAUCE.
AN IRRESISTIBLE BLEND OF THE BIG, BOLD TASTE™ OF BULL'S-EYE®
AND A RICH, SASSY STEAK SAUCE. IT'S ONE OF A KIND.
©1995 Ridge Finer Foods, Inc.

school sweetheart, followed by acting classes and jobs as a commercial model in Chicago, O'Grady moved to Los Angeles. Then came another brief marriage, to self-made millionaire Severin Wunderman, and several seasons of pavement pounding. Although she landed guest parts and the Diet Pepsi commercial, she was never able to land a role on her favorite series, Bochco's earlier hit *L.A. Law*.

"I went to auditions every week," she says, laughing. "But I never got anything. One time, I even brought doughnuts." Ironically, she says, when she finally landed on *NYPD Blue*, Bochco asked her, "Why haven't I seen you before?"

Now those days are behind her. Although O'Grady is clearly impatient about her career, she is savvy enough to realize that *NYPD Blue* has been her ticket to the limelight. "Tailhook," she notes, will air just as she begins to renegotiate her series contract.

"When you talk about quality TV, Bochco is the epitome of it," says O'Grady, clamping on her sunglasses and turning back to the set. "Can you tell I'm angling toward that raise?" ■

Those Arresting Women of 'NYPD Blue'

Sharon

That she survived his snarled "*Ipso this*" introduction only to lure Andy Sipowicz out of his detective duds and up to the altar will go down as one of the more unlikely, if legendary, screen office romances.

"What do you say to somebody like that except 'I'll be your wife,'" Sharon Lawrence says, slipping into a booth at a West Hollywood trattoria with the radiant demeanor of, well, a bride.

Or at least the appearance of one. "See, I even have my wedding hair on," she says, patting the chestnut froth of curls she donned that morning for a last-minute publicity shoot of assistant district attorney Sylvia Costas in all her nuptial splendor. "I got so sick of Sylvia's buttoned-down look that I ordered this off an infomercial, from that Priscilla Presley wig place."

Not that the former New York stage actress is about to lose her head over a mere wedding—even if it is the much-anticipated *NYPD Blue* season finale (airing May 23, 10 P.M./ET). "I got married eight times a week when I was in *Fiddler on the Roof* on Broadway," says the ex-chorine, whose bubbly mien still suggests her trouper's background. "As an actress, you can live this role too much."

More pertinent to the resolutely single 33-year-old is that Sylvia Costas exists at all, a welcome blast of estrogen in the boys'-club atmosphere of the station house. Like Gail O'Grady, Lawrence has found the breakout role of her career, against the odds and the intentions of Steven Bochco and David Milch, who had originally conceived of the role of the assistant D.A. as a man. "I don't mean this pejoratively, but Donna and Sylvia are icons," says Lawrence. "I was the tough one, and she was this voluptuous presence in the squad room. It was up to Gail and me to expand those parameters."

Lawrence brought more than a pair of doe eyes and a dancer's body to the role, however. "I had a sense of humor and a sensitivity that they hadn't imagined," she says. "They also discovered that Dennis Franz and I had that intangible *thing*, that spark, that writers can't write." Their initial encounter, the now

Lawrence

First came love. Now comes marriage. What's next? A little Sipowicz in a baby carriage!

DAVIS FACTOR/VISAGES FOR TV GUIDE. STYLIST: JANE VERNON/VISAGES STYLE.
HAIR: KALI/CELESTINE. MAKEUP: SHARON GAULT/CLOUTIER.

infamous crotch-grabbing scene, proved so electric that producers reshot it on location in New York and used it to tease the *NYPD Blue* premiere.

Now, armed with an Emmy nomination and a contract for at least three more seasons, not to mention the wedding, Lawrence seems to have secured her niche both as a series regular on *NYPD Blue* and as part of the larger cultural landscape. Her portrayal of Costas has made her the most visible female assistant D.A. after Marcia Clark (a recent issue of *Time* magazine compared the two women's hairdos). And, later this summer, Lawrence will be featured in *Esquire*'s annual "Women We Love" issue.

CARIN BAER/ABC

The happy couple: ***Lawrence*** *and* ***Dennis Franz*** *in a typical encounter.*

"I'm getting a lot of offers now," she confides over a plate of pasta. "But the word *star* is really daunting, because TV audiences don't like to let you go beyond their expectations, and I'm really a character actress looking for range."

To keep from being typecast, Lawrence keeps a regular hand in stage work—the former costar of revivals *Cabaret* and *Zorba* most recently played Masha in Chekhov's *The Seagull* in Los Angeles—while picking and choosing among various TV-movie offers. Last fall, she tried her hand at comedy, starring in the remake of Disney's "The Shaggy Dog." This fall, she'll share the screen with Jamie Lee Curtis in TNT's adaptation of Wendy Wasserstein's feminist drama, *The Heidi Chronicles*, and this week, she plays a strong-willed mother in CBS's "The Face on the Milk Carton," costarring Jill Clayburgh and Edward Herrmann (airing May 24, 9 P.M./ET). "It's almost like a Greek tragedy," she explains. "It's about a woman who loses her child, finds her after 13 years, and then must make the Solomon-like decision to give her up."

But Lawrence stops short of suggesting a move into feature films à la David Caruso's controversial departure from the series at the beginning of this past season. "I think you can make that jump from television, because a lot of actors have," she says carefully. "But as a stage actress, it was never my goal, and now that I'm on one of the best-written series, I feel really spoiled."

Indeed, Lawrence seems wholly committed to the series, and, like her on-camera persona, she's a dogged advocate, seeking to correct the inequities she sees on a show not known for its sensitivity to women. "Let's not kid ourselves, the attitudes that Andy and Bobby and *all* the guys have toward women are attitudes that the writers have, too," she says.

Although a new female detective has been added to the series, Det. Diane Russell, played by Kim Delaney, Lawrence notes that the series still lacks women where it counts the most—in the writers' room. "I think it's important to have the female perspective when they are thinking of our characters' arcs," she says. "I'm willing to risk speaking for the female voice if we don't have a full-time woman writer. It's not my job, but I'll do it. I have done it before, and sometimes they do listen."

Lawrence was the one who suggested that Costas initially reject Sipowicz's proposal of marriage. "She wasn't dying to get married and was far too pragmatic to just say yes to that deal." Lawrence is also actively lobbying the writers for more

Skylark. It has something no other car in its class has: Buick Quality.

Skylark is filled with the things that make a car a Buick. Air conditioning, automatic transmission, power door locks and Tilt-Wheel.™ There's a 150-hp DOHC engine, anti-lock brakes and a driver air bag. For a brochure, call 1-800-4A-BUICK.

BUICK®

The New Symbol For Quality In America.

GM ©1995 GM Corp. All rights reserved.
Skylark is a registered trademark of GM Corp.
Buckle up, America!

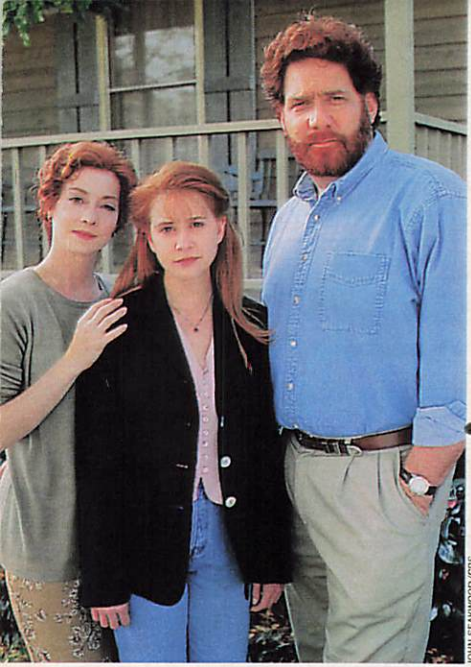

JOHN SEAWOOD/CBS

***Lawrence** with **Kellie Martin** and **Richard Masur** in "The Face on the Milk Carton."*

scenes between Sylvia and Donna, like a recent encounter—a discussion of office romances, which took place in the grimy unisex bathroom—that ended up on the cutting-room floor. "I think people would respond to their relationship, because a lot of women watch the show."

The one area about which Lawrence has no complaints is the series' steamy sex scenes, including her own memorable shower sequence with Franz. "They've been very equitable in terms of men and women, so I don't feel exploited gender-wise," she says. "Also, because I never thought of myself as some guy's storybook fantasy, I thought it was actually a very progressive thing to show a realistic woman, a woman not in her 20s, with a demanding job, in a sensual way."

It is perhaps not a surprising attitude for a former Junior Miss from Raleigh, North Carolina, who studied journalism at the University of North Carolina with the intention of following in her TV reporter father's footsteps, only to wind up playing sexy sirens on-stage. After her move to Los Angeles three years ago, Lawrence landed her first memorable role, as part of Sam Malone's therapy group for sexual compulsives on the penultimate episode of *Cheers*. "My career has careened from playing sensual women to moral, smart, ethical women," she says. "Now, in Sylvia, I've found a place for both."

Hence, Lawrence is wary of changes she may encounter as a result of her on-air marriage, in particular the pregnancy already planned for next season. As Milch notes, "Sharon has indicated that she wants to keep Sylvia working deep into her pregnancy."

"You know what they say, 'Use your uterus, lose your job,'" says Lawrence. "It's an issue a lot of women face. Dennis and I have talked about it, and it's not that our characters don't believe in marriage, it's the fear that we'll become domesticated, and who wants to tune in to that?"

Like Franz, who tied the knot with his girlfriend only this spring after a 13-year relationship, Lawrence is wary of matrimony. "Sylvia has more courage than I do," she says, "because while I come from happily married parents, the challenge of living up to that in this industry is daunting."

Currently, Lawrence rents a home in the Hollywood Hills that she shares with a roommate. In addition to acting, she's trying to produce a TV-movie about women reporters in Bosnia, and spends her spare time hiking and making jewelry. About her social life she smiles sagely. "Suffice it to say I date," she says, running a hand over her curls. "I haven't found anybody I've wanted to marry—but at least I can have wedding hair." ■

Hilary de Vries is a Los Angeles–based freelance writer.

"Some seasonal allergy medicines used to make me feel drowsy."

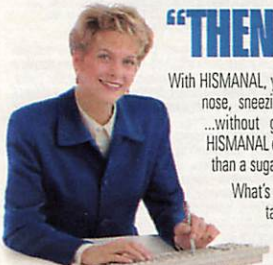

"THEN I WOKE UP TO HISMANAL."

With HISMANAL, you get relief of your runny nose, sneezing, and itchy/watery eyes ...without getting drowsy. In fact, HISMANAL causes no more drowsiness than a sugar pill.*

What's more, you only have to take HISMANAL *once a day* for a full 24 hours' worth of relief.

HISMANAL is available by prescription only. So ask your doctor today about HISMANAL. And wake up to a different kind of allergy relief.

WARNING: HISMANAL should be taken only as directed, one tablet a day. Do not increase the dose in an attempt to speed the action of HISMANAL. It may take a few days of regular use to feel the action of HISMANAL.

*The reported incidence of drowsiness with HISMANAL (7.1%) in clinical studies involving more than 1600 patients did not differ significantly from that reported in patients receiving placebo (6.4%).

FOR A FREE HELPFUL BOOKLET CALL

1-800-682-2524

HISMANAL must not be taken with the prescription antifungal medicines itraconazole (Sporanox®) or ketoconazole (Nizoral®) tablets, or the prescription antibiotics erythromycin or clarithromycin.

People with serious liver disease should not take HISMANAL.

HISMANAL has been associated with rare occurrences of abnormal heartbeats and heart attacks. In very rare cases, this could be fatal. Tell your doctor before taking HISMANAL if you have any liver or heart problems.

It's also important to tell your doctor if you ever become faint, dizzy, or have irregular heartbeats while you are taking HISMANAL.

Ask your doctor today about PRESCRIPTION-ONLY

HISMANAL®

(ASTEMIZOLE) 10mg Tablets

The seasonal allergy relief you want...without the drowsiness*

© Janssen Pharmaceutica Inc., 1995 JPI-HS-241

Please see important precautionary information on next page.

Advertisement

HISMANAL®

(astemizole) Tablets

Before prescribing, please consult complete prescribing information of which the following is a brief summary

INDICATIONS AND USAGE

HISMANAL tablets are indicated for the relief of symptoms associated with seasonal allergic rhinitis and chronic idiopathic urticaria. HISMANAL should not be used as a p r n product for immediate relief of symptoms. Patients should be advised not to increase the dose in an attempt to accelerate the onset of action. Clinical studies have not been conducted to evaluate the effectiveness of HISMANAL in the common cold.

CONTRAINDICATIONS

CONCOMITANT ADMINISTRATION OF ASTEMIZOLE WITH ERYTHROMYCIN IS CONTRAINDICATED BECAUSE ERYTHROMYCIN IS KNOWN TO IMPAIR THE CYTOCHROME P450 ENZYME SYSTEM WHICH ALSO INFLUENCES ASTEMIZOLE METABOLISM. THERE HAVE BEEN TWO REPORTS TO DATE OF SYNCOPE WITH TORSADES DE POINTES, REQUIRING HOSPITALIZATION, IN PATIENTS TAKING COMBINATIONS OF HISMANAL 10 MG DAILY WITH ERYTHROMYCIN. IN EACH CASE THE QT INTERVALS WERE PROLONGED BEYOND 650 MILLISECONDS AT THE TIME OF THE EVENT; ONE PATIENT ALSO RECEIVED KETOCONAZOLE AND THE OTHER PATIENT ALSO HAD HYPOKALEMIA.

CONCOMITANT ADMINISTRATION OF ASTEMIZOLE WITH KETOCONAZOLE TABLETS IS CONTRAINDICATED BECAUSE AVAILABLE HUMAN PHARMACOKINETIC DATA INDICATE THAT ORAL KETOCONAZOLE SIGNIFICANTLY INHIBITS THE METABOLISM OF ASTEMIZOLE, RESULTING IN ELEVATED PLASMA LEVELS OF ASTEMIZOLE AND DESMETHYLASTEMIZOLE. DATA SUGGEST THAT CARDIOVASCULAR EVENTS ARE ASSOCIATED WITH ELEVATION OF ASTEMIZOLE AND/OR ASTEMIZOLE METABOLITE LEVELS, RESULTING IN ELECTROCARDIOGRAPHIC QT PROLONGATION.

CONCOMITANT ADMINISTRATION OF ASTEMIZOLE WITH ITRACONAZOLE IS ALSO CONTRAINDICATED BASED ON THE CHEMICAL RESEMBLANCE OF ITRACONAZOLE AND KETOCONAZOLE. IN VITRO-DATA SUGGEST THAT ITRACONAZOLE HAS A LESS PRONOUNCED EFFECT ON THE BIOTRANSFORMATION SYSTEM RESPONSIBLE FOR THE METABOLISM OF ASTEMIZOLE COMPARED TO KETOCONAZOLE.

(See WARNINGS and PRECAUTIONS: Drug Interactions.)

HISMANAL is contraindicated in patients with known hypersensitivity to astemizole or any of the inactive ingredients.

WARNINGS

QT PROLONGATION/VENTRICULAR ARRHYTHMIAS

RARE CASES OF SERIOUS CARDIOVASCULAR ADVERSE EVENTS INCLUDING DEATH, CARDIAC ARREST, QT PROLONGATION, TORSADES DE POINTES, AND OTHER VENTRICULAR ARRHYTHMIAS HAVE BEEN OBSERVED IN PATIENTS EXCEEDING RECOMMENDED DOSES OF ASTEMIZOLE. WHILE THE MAJORITY OF SUCH EVENTS HAVE OCCURRED FOLLOWING SUBSTANTIAL OVERDOSES OF ASTEMIZOLE, TORSADES DE POINTES (ARRHYTHMIAS) HAVE VERY RARELY OCCURRED AT REPORTED DOSES AS LOW AS 20-30 MG DAILY (2-3 TIMES THE RECOMMENDED DAILY DOSE). DATA SUGGEST THAT THESE EVENTS ARE ASSOCIATED WITH ELEVATION OF ASTEMIZOLE AND/OR ASTEMIZOLE METABOLITE LEVELS, RESULTING IN ELECTROCARDIOGRAPHIC QT PROLONGATION. THESE EVENTS HAVE ALSO OCCURRED AT 10 MG DAILY IN A FEW PATIENTS WITH POSSIBLE AUGMENTING CIRCUMSTANCES (SEE CONTRAINDICATIONS, AND WARNING PARAGRAPHS BELOW WARNINGS BOX). IN VIEW OF THE POTENTIAL FOR CARDIAC ARRHYTHMIAS, ADHERENCE TO THE RECOMMENDED DOSE SHOULD BE EMPHASIZED.

DO NOT EXCEED THE RECOMMENDED DOSE OF 10 MG (ONE TABLET) DAILY.

SOME PATIENTS APPEAR TO INCREASE THE DOSE OF HISMANAL IN AN ATTEMPT TO ACCELERATE THE ONSET OF ACTION. PATIENTS SHOULD BE ADVISED NOT TO DO THIS AND NOT TO USE HISMANAL AS A P R N PRODUCT FOR IMMEDIATE RELIEF OF SYMPTOMS.

CONCOMITANT ADMINISTRATION OF ASTEMIZOLE WITH KETOCONAZOLE TABLETS, ITRACONAZOLE, OR ERYTHROMYCIN IS CONTRAINDICATED. (SEE CONTRAINDICATIONS AND PRECAUTIONS: DRUG INTERACTIONS.)

SINCE ASTEMIZOLE IS EXTENSIVELY METABOLIZED BY THE LIVER, THE USE OF ASTEMIZOLE IN PATIENTS WITH SIGNIFICANT HEPATIC DYSFUNCTION SHOULD GENERALLY BE AVOIDED.

IN SOME CASES, SEVERE ARRHYTHMIAS HAVE BEEN PRECEDED BY EPISODES OF SYNCOPE. SYNCOPE IN PATIENTS RECEIVING ASTEMIZOLE SHOULD LEAD TO IMMEDIATE DISCONTINUATION OF TREATMENT AND APPROPRIATE CLINICAL EVALUATION, INCLUDING ELECTROCARDIOGRAPHIC TESTING (LOOKING FOR QT PROLONGATION AND VENTRICULAR ARRHYTHMIA).

(SEE CLINICAL PHARMACOLOGY, CONTRAINDICATIONS, WARNINGS, PRECAUTIONS, AND DOSAGE AND ADMINISTRATION.)

Patients known to have conditions leading to QT prolongation may experience QT prolongation and/or ventricular arrhythmia with astemizole at recommended doses. The effect of astemizole in patients who are receiving agents which alter the QT interval is unknown. However, in view of astemizole's known potential for QT prolongation, it is advisable to avoid its use in patients with QT prolongation syndrome or who are taking medications which are reported to prolong QT intervals (including probucol, certain antiarrhythmics, certain tricyclic antidepressants, certain phenothiazines, certain calcium channel blockers such as bepridil, and terfenadine), patients with electrolyte abnormalities such as hypokalemia or hypomagnesemia, or those taking diuretics with potential for inducing electrolyte abnormalities.

Rare cases of cardiovascular events have been observed in patients with hepatic dysfunction. Systemic excretion of the pharmacokinetics of astemizole in patients with hepatic dysfunction has not been performed. Since astemizole is extensively metabolized by the liver, the use of HISMANAL in patients with significant hepatic dysfunction should generally be avoided.

PRECAUTIONS

General:

Caution should be given to potential anticholinergic (drying effects) in patients with lower airway diseases.

Caution should be used in patients with cirrhosis or other liver diseases.

HISMANAL does not appear to be dialyzable.

Caution should also be used when treating patients with renal impairment.

Drug Interactions:

See CONTRAINDICATIONS and WARNINGS sections for discussion of information regarding potential drug interactions.

Ketoconazole/Itraconazole

Concomitant administration of ketoconazole tablets or itraconazole with astemizole is contraindicated. (See CONTRAINDICATIONS and WARNINGS BOX.)

Due to the chemical similarity of fluconazole, metronidazole, and miconazole i.v. to ketoconazole, concomitant use of these products with astemizole is not recommended.

Macrolides (including erythromycin)

Concomitant administration of erythromycin with astemizole is contraindicated. (See CONTRAINDICATIONS and WARNINGS BOX.) Concomitant administration of astemizole with other macrolide antibiotics, including troleandomycin, azithromycin, and clarithromycin, is not recommended.

Information for Patients:

Patients taking HISMANAL® (astemizole) should receive the following information and instructions. Antihistamines are prescribed to reduce allergic symptoms. Patients taking HISMANAL should be advised 1) to adhere to the recommended dose, and 2) that the use of excessive doses may lead to serious cardiovascular events. Some patients appear to increase the dose of HISMANAL in an attempt to accelerate the onset of action. PATIENTS SHOULD BE ADVISED NOT TO DO THIS and not to use HISMANAL as a p r n product for immediate relief of symptoms. Patients should be questioned about use of any other prescription or over-the-counter medication, and should be cautioned regarding the potential for life-threatening arrhythmias with concurrent use of ketoconazole, itraconazole, or erythromycin. Patients should be advised to consult the physician before concurrent use of other medications with astemizole. Patients should be questioned about pregnancy or lactation before starting HISMANAL therapy, since the drug should be used in pregnancy or lactation only if the potential benefit justifies the potential risk to fetus or baby. (See Pregnancy subsection.) In addition, patients should be instructed to take HISMANAL on an empty stomach, e.g., at least 2 hours after a meal. No additional food should be taken for at least 1 hour after dosing. Patients should also be instructed to store this medication in a tightly closed container in a cool, dry place, away from heat or direct sunlight, and away from children.

Carcinogenesis, Mutagenesis, Impairment of Fertility:

Carcinogenic potential has not been revealed in rats given 260x the recommended human dose of astemizole for 24 months, or in mice given 400x the recommended human dose for 18 months. Micronuclei, dominant lethal, sister chromatid exchange and Ames tests of astemizole have not revealed mutagenic activity.

Impairment of fertility was not observed in male or female rats given 200x the recommended human dose.

Pregnancy: Pregnancy Category C:

Teratogenic effects were not observed in rats administered 200x the recommended human dose or in rabbits given 200x the recommended human dose. Maternal toxicity was seen in rabbits administered 200x the recommended human dose. Embryocidal effects accompanied by maternal toxicity were observed at 100x the recommended human dose in rats. Embryotoxicity or maternal toxicity was not observed in rats or rabbits administered 50x the recommended human dose. There are no adequate and well controlled studies in pregnant women. HISMANAL should be used during pregnancy only if the potential benefit justifies the potential risk to the fetus. Metabolites may remain in the body for as long as 4 months after the end of dosing, calculated on the basis of 6 times the terminal half-life.

Nursing Mothers:

It is not known whether this drug is excreted in human milk. Because certain drugs are known to be excreted in human milk, caution should be exercised when HISMANAL® (astemizole) is administered to a nursing woman. HISMANAL is excreted in the milk of dogs.

Pediatric Use:

Safety and efficacy in children under 12 years of age has not been demonstrated.

ADVERSE REACTIONS

For information regarding cardiovascular adverse events (e.g. cardiac arrest, ventricular arrhythmias), please see CONTRAINDICATIONS and WARNINGS BOX. In some cases, recognition of severe arrhythmias has been preceded by episodes of syncope. Similarly, rare cases of hypotension, palpitations, and dizziness have also been reported with HISMANAL use, which may reflect undetected ventricular arrhythmia.

The reported incidences of adverse reactions listed in the following table are derived from controlled clinical studies in adults. In these studies the usual maintenance dose of HISMANAL was 10 mg once daily.

	Percent of Patients Reporting		
	Controlled Studies*		
ADVERSE EVENT	HISMANAL (N=1530) %	PLACEBO (N=1109) %	CLASSICAL** (N=304) %
Central Nervous System			
Drowsiness	7.1	6.4	22.0
Headache	6.7	9.2	3.3
Fatigue	4.2	1.6	11.8
Appetite Increase	3.9	1.4	0.0
Weight Increase	3.6	0.7	1.0
Nervousness	2.1	1.2	0.3
Dizzy	2.0	1.8	1.0
Gastrointestinal System			
Nausea	2.5	2.9	1.3
Diarrhea	1.8	2.0	0.7
Abdominal pain	1.4	1.2	0.7
Eye, Ear, Nose, and Throat			
Mouth dry	5.2	3.8	7.9
Pharyngitis	1.7	2.3	0.3
Conjunctivitis	1.2	1.2	0.7
Other			
Arthralgia	1.2	1.6	0.0

*Duration of treatment in Controlled Studies ranged from 7 to 182 Days

**Classical Drugs: Clemastine (N=137); Chlorpheniramine (N=100); Preclamine Maleate (N=47); d-Chlorpheniramine (N=20)

Adverse reaction information has been obtained from more than 7500 patients in all clinical trials. Weight gain has been reported in 3.6% of astemizole treated patients involved in controlled studies, with an average treatment duration of 53 days. In 46 of the 59 patients for whom actual weight gain data was available, the average weight gain was 3.2 kg.

Less frequently occurring adverse experiences reported in clinical trials or spontaneously from marketing experience with HISMANAL include: angioedema, asymptomatic liver enzyme elevations, bronchospasm, depression, edema, epistaxis, hepatitis, myalgia, palpitation, paresthesia, photosensitivity, pruritus, and rash.

Marketing experiences include isolated cases of convulsions. A causal relationship with HISMANAL has not been established.

OVERDOSAGE

In the event of overdosage, supportive measures including gastric lavage and emesis should be employed. Substantial overdoses of HISMANAL can cause death, cardiac arrest, QT prolongation, torsades de pointes, and other ventricular arrhythmias. These events can also occur, although rarely, at doses (20-30 mg) close to the recommended dose (10 mg/day). (See WARNINGS BOX and DOSAGE AND ADMINISTRATION.)

Seizures and syncope have also been reported with overdose and may be associated with a cardiac event.

Overdose patients should be carefully monitored as long as the QT interval is prolonged or arrhythmias are present. In some cases, this has been up to six days. In overdose cases in which ventricular arrhythmias are associated with significant QT prolongation, treatment with antiarrhythmics known to prolong QT intervals is not recommended. HISMANAL does not appear to be dialyzable.

Oral LD_{50} values for HISMANAL were 2062 mg/kg in mice and 3154 mg/kg in rats. In neonatal rats, the oral LD_{50} was 905 mg/kg in males and 1235 mg/kg in females.

Revised March 1993, July 1993

JANSSEN PHARMACEUTICA
Titusville, NJ 08560

thirtysomething's Olin & Wettig

NO MORE WHINING

The real-life couple from a much-loved (and much-hated) series team up for a TV-movie

BY DEBORAH STARR SEIBEL

Ken Olin wanted to apologize. With tears in his eyes, he stood by the crib of his two-week-old son to tell him he was sorry. He wanted to be a better father, a better provider. "He was feeling bad," says Olin's wife, Patricia Wettig. "We didn't have any money, and we were living above a New York laundromat."

That was 12 years ago. Since then, Olin and Wettig have carved out enviable L.A. careers as actors and directors: Wettig has taken home three Emmys for her TV work and appeared in such feature films as the two "City Slickers" flicks. Olin has directed several TV-movies, including the recent Don Johnson HBO effort, "In Pursuit of Honor." But of course, they remain best known as part of the ensemble drama *thirtysomething*. A signature '80s show, it was loved—and hated—by a generation of young urban professionals, who either found comfort in its reflections of their own moral struggles or loathed the whole bunch as self-absorbed, upwardly mobile whiners.

"Michael Steadman *was* a whiner," says Olin of his character. "Sometimes I

BRIGITTE LACOMBE

just wanted to shout at him, 'Shut up! Get on with it! There are more important matters in the world than the way you *feel*!' "

"I hated *thirtysomething*," says one producer who was, at the time, in his early 30s. "It took my wife months to get me to watch it. When I did, I admired a lot of what they did, but I said, 'I need this like I need diphtheria.' " Yet this same producer, Stan Brooks, is the one responsible for teaming Olin and Wettig again for this week's CBS movie, "Nothing but the Truth." A romantic thriller, it is the story of a small-town lie-detector examiner, played by Wettig, who falls for Olin, a murder suspect forced to take the test. The movie marks the first time the two have acted together since *thirtysomething* folded, almost four years ago. "I sent the script to Patty," says Brooks, "and she said, 'What would you think of Ken playing the other lead?' "

Brooks was happy to oblige—and surprised, because he thought Olin had left acting behind to pursue a directing career. Olin was surprised too. "I never imagined that I would miss acting," he says, "because when *thirtysomething* ended, I was so tired. I found playing that character exhausting."

To say nothing of the demands of celebrity. Olin, a Chicago-area native, rarely enjoyed his fame and found it unsettling to be so closely identified with Michael Steadman. People, he says, didn't seem to understand that he was playing a character. Wettig, who hails from a small town in Pennsylvania, had the same problem. When her character, Nancy Weston, battled ovarian cancer, "there were people who would simply not believe that I was OK." Still, Wettig was better able to laugh it off. "Ken always teases me because I'm more comfortable in public," she says. "He says it's because I was head majorette that I got used to performing in front of people. But it was hard on him. He tends to be more private."

◆ *CBS will broadcast "Nothing but the Truth" on Tuesday, May 23, at 9 P.M./ET.*

The two met in 1982 on a train ride that forever changed their lives. They were setting out together to perform in a New Hampshire stage production of *A Streetcar Named Desire*. Olin was engaged. Wettig was dating someone in New York. But in the time it took to travel from New York to Boston, Olin says, "I just felt that this was my great love in the world." Wettig, too, felt unglued. "I didn't even know he was engaged. The day after the train ride, I knocked on his door and said, 'I can't do this. I don't flirt like this for the fun of it.' Less than a week after we met, we were sitting in a group and someone said, 'I don't know why anyone gets married, unless they're going to have kids.' And I knew, as dead certain as I've known anything in my life, that this was the man I was going to have kids with. I had to stand up, I felt like I was going to pass out, I was almost hyperventilating."

Two children later, they are now—gasp!—fortysomething. Wettig passed the big four-o painlessly. "It depends on where you are in your life, and I was feeling all right about myself at that particular time. It was a bigger number for Ken."

Says Olin, who turned the corner last July, "It's hard to feel you can overcome middle or old age when you turn 40. I sleep less. I can throw my neck out running, which never used to happen. I don't feel like I'm playing chess with death, but I definitely feel more grown-up."

Which may make viewers nostalgic for the decade Olin and Wettig left behind. Edward Zwick, *thirtysomething*'s exec producer, isn't ruling out a possible reunion. "But it's too soon," he says. "I'd like to see them all much older, much wiser, and with much less hair." If and when that happens, please remember that it's fiction. "Look," says Brooks, "Ken and Patty are not Michael Steadman and Nancy Weston. I don't know what they spend their money on, but it's not on clothes or jewelry. I didn't see every Braun appliance in their kitchen. I didn't see any Volvos. And they *don't* whine." ■

Kids' Choice

On this awards show, young viewers pick the winners

EXLEY/GAMMA LIAISON

Host **Whitney Houston** (above); presenters **Rider Strong** and **Ben Savage** (below, l. to r.)

CRAIG SJODIN/ABC

Forget the Oscars and the Emmys—for kids across America, the real winners are at Nickelodeon's 8th Annual Kids' Choice Awards (Saturday, May 20, 8 P.M./ET), hosted by Whitney Houston. Phone lines at the cable network were jammed this past month as kids made over 20 million calls to vote for their favorites in categories from TV actors to video games.

"Adults were not going to be picking what kids liked," says Geraldine Laybourne, president of Nickelodeon. "Every time we give kids a chance to vote and participate, they never cease to surprise us."

Presenters at the awards show—most of them young stars—agree with Laybourne. "Adults can choose things like the Academy Awards," says Ben Savage, 14, star of ABC's *Boy Meets World*. "This award's important because it's from us."

How do kids think differently from grown-ups? Larisa Oleynik, 13, of Nick's *The Secret World of Alex Mack*, explains, "Kids look for shows that are fun to watch, but with adults it's always 'What's the moral?'" Adds Rider Strong, 15, Savage's sitcom buddy, "We like to be entertained; grown-ups want to be moved emotionally."

Judging from the nominations, comedy rules. Competing for favorite TV show are *The Fresh Prince of Bel-Air*, *Home Improvement*, and *Martin*. But, notes Savage, "A good show has values and a happy family that gets along."

During the awards program, viewers can call in to vote for an all-around best performer—choosing among Janet Jackson, Whoopi Goldberg, and Boyz II Men. "It's time we pay attention to what kids believe in," says Houston, who looks forward to facing the live audience of 2000 young people. "Kids respond to purity and honesty. An audience of kids is the greatest in the world."

Those running the show admit that the choices have changed since they were young. "My favorite TV show was *Hopalong Cassidy*," admits Laybourne with a laugh. "And I was once president of the Pat Boone fan club." ■

This article was reported and written by Jacklyn Siegel, 11, Amanda Schwartz, 11, Jocey Florence, 10, and Dwyer Paulsen, 14, as part of Take Our Daughters to Work Day.

The People Versus McMartin

A controversial child-abuse case raises questions about the media—and docudramas

BY DENNIS MCDOUGAL

The media coverage that the McMartin Preschool abuse case unleashed—with its lurid tales of sex and satanism in a quiet, middle-class Southern California neighborhood—whipped the nation into a tabloid frenzy during the 1980s. To this day, some McMartin students and their parents blast the criminal justice system, and others have been waging a heated campaign against HBO's "Indictment: The McMartin Trial," charging that it is a whitewash—an allegation the film's creators vehemently deny.

Whatever the case, "Indictment" reminds viewers just how incensed the public became over the case, which was triggered when parents of 42 preschoolers accused seven teachers of molesting their children.

"During the first six months after the McMartin arrests, there wasn't a person I knew who wouldn't have volunteered to be their executioner," says James Woods, who stars as defense attorney Dan Davis. "It was a rush to judgment, pure and simple. There are elements in this story that are at the heart and soul of the cancer eating away at modern-day America."

That cancer, Woods says, is an all-too-easy willingness to believe the very worst about our friends, our neighbors, and our own families.

Perhaps it is because his own mother taught preschool, but Woods is especially angry over what happened after head teacher Peggy McMartin Buckey (Shirley Knight) and six other McMartin teachers—including her mother, wheelchair-bound Virginia McMartin; her son, Ray; and her daughter, Peggy Ann—were arrested 11 years ago.

Some 115 charges were brought against the seven, but ultimately only Peggy and Ray went to trial. Neither was found guilty on a single one of the 65 counts against them. Still, as Woods points out, Ray Buckey (played by "E.T." 's Henry Thomas) was initially denied bail and wound up spending five years in jail.

At its heart, "Indictment" is not about the defendants' guilt or innocence. According to Woods, it is about excessive prosecutorial power and "trial by media....I'm talking about being indicted on page one and acquitted on page 38."

"Indictment" tells the story from the attorneys' point of view, according to husband-and-wife writing team Abby and Myra Mann. The Manns say they based their script on court documents and actual events, though they admit that they couldn't and didn't tell the whole story

◆ *"Indictment: The McMartin Trial" will air Saturday, May 20, at 8 P.M/ET on HBO.*

ERIK HEINILA/HBO

***James Woods** (left) as defense attorney Dan Davis and **Henry Thomas** as defendant Ray Buckey.*

in a film that runs just over two hours.

It's the Manns' alleged bias toward the Buckeys that has given rise to protest from many of the same McMartin parents whose children testified against the school's teachers. In the weeks leading up to the film's premiere, parents launched a letter campaign to the nation's TV critics, contending that the film will "extend [the children's] trauma, amplify their injury, and further discredit their courage."

"This is not even remotely a docudrama," said Diane Carter, a mother of two of the original 42 children. "The Manns are trying to rewrite history again."

The first time, contends Carter, was in 1985, when Abby Mann wrote the CBS miniseries "The Atlanta Child Murders," which intimated that the accused killer, Wayne Williams, may not have been guilty. Williams' conviction still stands.

Regarding McMartin, Abby Mann is indignant over the wrongs he believes he has suffered for his beliefs. The Beverly Hills Fire Department says arson was to blame when his home burned to the ground late last year. Mann suspects it is tied to his stand on McMartin, but investigators have established no link.

Oliver Stone, himself labeled a "conspiracy theorist" since his "JFK," was co-executive producer of "Indictment." Stone had planned to direct, but other obligations forced him to turn the task over to Mick Jackson. "'Indictment' shows the real-life media irresponsibility satirized in 'Natural Born Killers,'" says Stone, referring to his recent film examining the interplay of violence and news coverage.

If there weren't enough volatile charges coming out of the courtroom during McMartin, some reporters for local L.A. TV stations and newspapers, as well as syndicated tabloid news programs, made them up, according to Stone. "The stakes rose every day," he said. "Worse and worse things had to happen in order to fuel the ratings war."

Questions linger. The school itself was razed. And the teachers, whose résumés are tattooed indelibly with the McMartin name, have tried with mixed success to start their lives over. Some McMartin parents and their children have gone on with their lives, while others maintain that the pain persists. The case may be over, but the indictment remains. ■

Dennis McDougal is a Los Angeles–based freelance writer.

***Liz** in "Cat on a Hot Tin Roof": Reenacted by **Sherilyn Fenn** (above), and the original (right, with **Paul Newman**).*

There is no mistaking Los Angeles's Park Plaza Hotel for ancient Egypt. Nor does it suggest Rome circa 1963, where Joe Mankiewicz filmed "Cleopatra," the legendary first pairing of Elizabeth Taylor and Richard Burton. But when the hotel's cavernous ballroom is decked out with bare-chested Nubian slaves, carved sphinxes, and a giant bed strewn with gold lamé, it becomes the ideal backdrop for the pouty woman in the black Uma Thurman–style wig and the man in the leopard-skin tunic and Welsh accent. Liz and Dick—as played

PAUL DRINKWATER/NBC

Liz: The Life Behind the Legend

The glamour and pain of Hollywood's leading lady comes to television

BY HILARY DE VRIES

by Sherilyn Fenn and Angus MacFadyen.

"I love all this 'Cleopatra' stuff, and I'm really looking forward to the 'Virginia Woolf' scenes," says Fenn, brushing some errant wig strands from her eyes, which are ringed with black liner. "But making 20 costume changes a day, sometimes I feel like Liz-Barbie—you know, paint me, dress me, and put me on the set."

More than 100 locations, 140 wardrobe changes, and two dozen actors were needed for "Liz: The Elizabeth Taylor Story"—the first-ever miniseries about Hollywood's much-married, violet-eyed icon. With 50-plus films, two Oscars, eight marriages, and battles with drug and alcohol abuse, Taylor's five-decades-long career and much-publicized personal life have symbolized Hollywood celebrity—and excess—for an entire generation. "Elizabeth Taylor has lived a life better than my script," says Lester Persky, the executive producer and driving force behind "Liz." "The highs and lows, it's like looking at a chart of the stock market since 1929."

Based on the unauthorized biography by C. David Heymann, author of *A Woman Named Jackie*, "Liz" spans Taylor's life from her earliest days as a child star to her later years—living in Washington as the wife of a senator, being treated at the Betty Ford clinic for drug and alcohol addiction, and marrying Larry Fortensky, her most recent husband.

Even with a judiciously pruned narrative, filming restricted to Los Angeles, and a relatively low-profile cast headed by Fenn (*Twin Peaks*) and newcomer MacFadyen, "Liz" will cost some $10 million. Much of that is in sets, including the elaborate "Cleopatra" backdrops, and costumes, like Burton's original leopard-skin tunic, flown from Rome at a cost of $15,000. "They were like royalty, leading lives of incredible glitz and glamour," says Fenn, wearing gold earrings the size of a baby's fists. "Except for one pair of trousers, I haven't worn the same thing twice." →

RETNA

◆ *NBC will air "Liz: The Elizabeth Taylor Story" Sunday and Monday, May 21 and 22, at 9 P.M./ET.*

PAUL DRINKWATER/NBC

***Angus MacFadyen** and **Sherilyn Fenn** re-create the $40 million Taylor-Burton epic, "Cleopatra."*

The expense was necessary to tell a story that despite its ostentation "is actually more a morality tale than anything," says Persky. "We wanted to examine the nature of Hollywood celebrity and not just something ripped from the tabloid headlines."

"Liz" has stirred up headlines of its own, some prompted by lawsuits from Taylor herself. (The 63-year-old actress has refused to comment publicly on the film and declined interview requests for this article.) While her efforts to stop the film were unsuccessful, they did raise questions about a celebrity's right to privacy —concerns reflected in shifting public attitudes toward biopics like "Liz."

The feeding frenzy that erupted two years ago, when three networks raced to air competing movies about the Amy Fisher–Joey Buttafuoco scandal, has dwindled to a trickle as the appetite for tabloid-style movies has cooled. No longer are they surefire ratings generators; in fact, recent movies about Roseanne and Mia Farrow were outright bombs. With "Liz," however, NBC is betting that Taylor's gossip-fodder personal life still glitters with real glamour.

"Liz Taylor is clearly someone the public cares about," says Lindy DeKoven, NBC's head of miniseries and movies. "We felt that with a quality production you would get legitimate entertainment and not some *Hard Copy*–style exposé."

Take today, for instance, when the line between high and low drama is being played out in the day's second "Cleopatra" scene, where Burton cracks a joke to Mankiewicz (Victor Raider-Wexler) about Taylor's ample physique. The line is supposed to read "breasts," but MacFadyen ad-libs with a colorful colloquialism and some obvious hand gestures. "Oh, no," groans blazer-clad Persky from the sidelines, shooting a glance toward one of the network reps. "Do you think that will make it past the NBC censors?"

"Liz" is something of an issue of the heart for Persky, who first met Taylor some 20 years ago when he produced "Equus" with Burton. "I wanted to do this partly because I didn't want someone else to do it badly," says the producer, who strove for a tasteful, if not quite reverential, attitude. "Liz" includes a frank look at the actress's battles with weight, drugs, and alcohol. "She was the first big celebrity to publicly admit to drug and alcohol problems and go to Betty Ford," says Persky. But "Liz" turns a blind eye toward the actress's many affairs. "We couldn't do everything," Persky notes diplomatically.

For the actors, playing famous stars has been a challenge. "In some ways, it's like dressing up and being in a high school play," says Corey Parker, who portrays Eddie Fisher, Taylor's fourth husband.

For Fenn, who interrupted her film career ("Boxing Helena," "Fatal Instinct") to star in "Liz," portraying one of Hollywood's most celebrated actresses meant convincing Persky, who had not originally considered her for the role. "I only knew her from *Twin Peaks*," he says. "But after meeting her, I realized not only was she a beautiful woman, but, like Elizabeth, she had experienced the pitfalls of that beauty, when people don't look beyond it."

Fenn studied with a dialect coach and watched many of Taylor's old films but stopped short of using violet-tinted contact lenses to play the actress. "It would be awful if people thought this was going to be schlocky," she says, "because that wasn't what her life was about. I'm trying to play the woman, not the legend." ■

Hilary de Vries is a freelance writer based in Los Angeles.

ONLY YOUR MOTHER IS MORE OBSESSED WITH YOUR SAFETY.

Ford Safety Engineers: Karin H. Przybylo, Steve Pingston, Mike Foster.

Where would we be without our mothers? They take care of us and protect us. So, we're proud to say, when it comes to safeguarding drivers, at FORD MOTOR COMPANY our maternal instinct becomes very apparent. You can feel it in our TRACTION CONTROL system. And in our ANTI-LOCK BRAKES. It's why DUAL-AIR BAGS are standard in all our cars. And why ROADSIDE ASSISTANCE is available 24 hours a day. We're also developing a Vision Enhancement System — to help drivers when "mother" nature acts up. All this might be considered obsessive. But at Ford Motor Company, we believe such commitments to safety and security will enhance the quality of all our lives. Besides, it's for your own good.*

• FORD • FORD TRUCKS • Ford • LINCOLN • MERCURY •

QUALITY IS JOB 1.™

**Always wear your safety belt.*

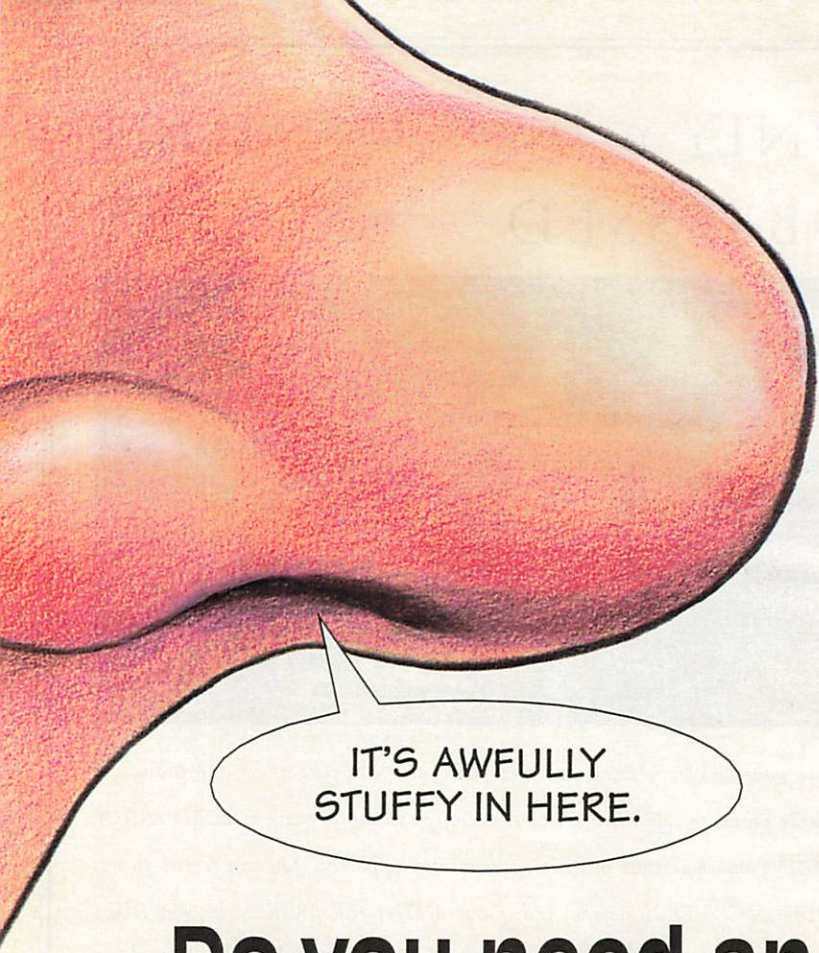

Do you need an allergy medicine that unstuffs your nose?

Ask your doctor about new FLONASE from Glaxo: It relieves sneezing and itchy, runny nose – and your stuffy nose as well.

FLONASE works where you need it, in your nose. It's a new nasal spray that relieves nasal symptoms for sufferers of seasonal nasal allergies.

You can take FLONASE once a day. FLONASE unstuffs your nose for a full 24 hours.

FLONASE won't put you to sleep and it won't keep you awake. FLONASE doesn't subject you to the drowsiness, sleeplessness, or nervousness associated with some antihistamines and decongestants.

FLONASE is not addictive. FLONASE is comfortable to use.

The most common side effects occurred in fewer than 7 of 100 people (comparable to placebo). These included nasal burning, nosebleeds, headache, and sore throat.

FLONASE is a prescription drug, and its effectiveness depends on regular use. FLONASE is not used to treat children under age 12.

Only your doctor or health care professional can determine the best treatment option for you. No advertisement can provide all the information needed to prescribe a drug.

For more information about FLONASE and the treatment of your seasonal nasal allergies, call 1-800-6-FLONASE.

Please see important information on the following pages.

$5 Savings Certificate

Please submit original pharmacy receipt and this completed certificate to receive a $5 rebate toward your prescription for FLONASE. Mail to: Allen & Hanburys, PO Box 6219, West Caldwell, NJ 07007-6219.

☐ Yes! Please send me additional information.

Name _____

Street Address _____

City _____

State _____ Zip _____

Rebates are not valid for prescriptions reimbursed under Medicaid or similar federal or state programs, including any state medical assistance programs, or under private insurance or HMO or other health care corporation programs. In other words, patients can use this certificate only if they pay for their own prescription. Offer void where prohibited, taxed, or restricted. Your receipt will not be returned. Offer good only in USA. Void where prohibited by law. Glaxo Inc. reserves the right to rescind, revoke, or amend this offer without notice. Allow 6 to 8 weeks for delivery. Offer expires 12/31/95. 9

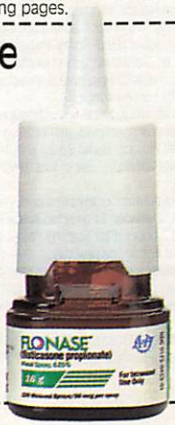

Call your doctor today.

FLONASE™ NASAL SPRAY, 0.05%

(fluticasone propionate)

Allergy relief, right under your nose.

Advertisement

Flonase™
(fluticasone propionate)
Nasal Spray, 0.05% w/w

BRIEF SUMMARY

SHAKE GENTLY BEFORE USE.

For Intranasal Use Only.

The following is a brief summary only. Before prescribing, see complete prescribing information in Flonase™ Nasal Spray product labeling.

CONTRAINDICATIONS: Flonase™ Nasal Spray is contraindicated in patients with a hypersensitivity to any of its ingredients.

WARNINGS: The replacement of a systemic glucocorticoid with a topical glucocorticoid can be accompanied by signs of adrenal insufficiency, and in addition some patients may experience symptoms of withdrawal, e.g., joint and/or muscular pain, lassitude, and depression. Patients previously treated for prolonged periods with systemic glucocorticoids and transferred to topical glucocorticoids should be carefully monitored for acute adrenal insufficiency in response to stress. In those patients who have asthma or other clinical conditions requiring long-term systemic glucocorticoid treatment, too rapid a decrease in systemic glucocorticoids may cause a severe exacerbation of their symptoms.

The use of Flonase™ Nasal Spray with alternate-day systemic prednisone could increase the likelihood of hypothalamic-pituitary-adrenal (HPA) suppression compared with a therapeutic dose of either one alone. Therefore, Flonase Nasal Spray should be used with caution in patients already receiving alternate-day prednisone treatment for any disease. In addition, the concomitant use of Flonase Nasal Spray with other inhaled glucocorticoids could increase the risk of signs or symptoms of hypercorticism and/or suppression of the HPA axis.

Patients who are on immunosuppressant drugs are more susceptible to infections than healthy individuals. Chickenpox and measles, for example, can have a more serious or even fatal course in patients on immunosuppressant doses of corticosteroids. In such patients who have not had these diseases, particular care should be taken to avoid exposure. How the dose, route, and duration of corticosteroid administration affects the risk of developing a disseminated infection is not known. The contribution of the underlying disease and/or prior corticosteroid treatment to the risk is also not known. If exposed to chickenpox, prophylaxis with varicella zoster immune globulin (VZIG) may be indicated. If exposed to measles, prophylaxis with pooled intramuscular immunoglobulin (IG) may be indicated. (See the respective package inserts for complete VZIG and IG prescribing information). If chickenpox develops, treatment with antiviral agents may be considered.

PRECAUTIONS:
General: Rarely, immediate hypersensitivity reactions or contact dermatitis may occur after the intranasal administration of fluticasone propionate. Rare instances of wheezing, nasal septum perforation, cataracts, glaucoma, and increased intraocular pressure have been reported following the intranasal application of glucocorticoids.

Use of excessive doses of glucocorticoids may lead to signs or symptoms of hypercorticism, suppression of HPA function, and/or suppression of growth in children or teenagers. Knemometry studies in asthmatic children on orally inhaled glucocorticoids showed inhibitory effects on short-term growth rate. The relationship between short-term changes in lower leg growth and long-term effects on growth is unclear at this time. Physicians should closely follow the growth of adolescents taking glucocorticoids, by any route, and weigh the benefits of glucocorticoid therapy against the possibility of growth suppression if an adolescent's growth appears slowed.

Although systemic effects have been minimal with recommended doses of Flonase™ Nasal Spray, potential risk increases with larger doses. Therefore, larger than recommended doses of Flonase Nasal Spray should be avoided.

When used at larger doses, systemic glucocorticoid effects such as hypercorticism and adrenal suppression may appear. If such changes occur, the dosage of Flonase Nasal Spray should be discontinued slowly consistent with accepted procedures for discontinuing oral glucocorticoid therapy.

In clinical studies with fluticasone propionate administered intranasally, the development of localized infections of the nose and pharynx with *Candida albicans* has occurred only rarely. When such an infection develops, it may require treatment with appropriate local therapy and discontinuation of treatment with Flonase Nasal Spray. Patients using Flonase Nasal Spray over several months or longer should be examined periodically for evidence of *Candida* infection or other signs of adverse effects on the nasal mucosa.

Flonase Nasal Spray should be used with caution, if at all, in patients with active or quiescent tuberculous infections; untreated fungal, bacterial, or systemic viral infections; or ocular herpes simplex.

Because of the inhibitory effect of glucocorticoids on wound healing, patients who have experienced recent nasal septal ulcers, nasal surgery, or nasal trauma should not use a nasal glucocorticoid until healing has occurred.
Information for Patients: Patients being treated with Flonase Nasal Spray should receive the following information and instructions. This information is intended to aid them in the safe and effective use of this medication. It is not a disclosure of all possible adverse or intended effects.

Patients should be warned to avoid exposure to chickenpox or measles and, if exposed, to consult their physician without delay.

Patients should use Flonase Nasal Spray at regular intervals as directed since its effectiveness depends on its regular use. A decrease in nasal symptoms may occur as soon as 12 hours after starting therapy with Flonase Nasal Spray. Results in several clinical trials indicate statistically significant improvement within the first day or two of treatment; however, the full benefit of Flonase Nasal Spray may not be achieved until treatment has been administered for several days. The patient should not increase the prescribed dosage but should contact the physician if symptoms do not improve or if the condition worsens. For the proper use of the nasal spray and to attain maximum improvement, the patient should read and follow carefully the patient's instructions accompanying the product.
Carcinogenesis, Mutagenesis, Impairment of Fertility: Fluticasone propionate demonstrated no tumorigenic potential in studies of oral doses up to 1.0 mg/kg (3 mg/m^2 as calculated on a surface area basis) for 78 weeks in the mouse or inhalation of up to 57 mcg/kg (336 mcg/m^2) for 104 weeks in the rat.

Fluticasone propionate did not induce gene mutation in prokaryotic or eukaryotic cells *in vitro*. No significant clastogenic effect was seen in cultured human peripheral lymphocytes *in vitro* or in the mouse micronucleus test when administered at high doses by the oral or subcutaneous routes. Furthermore, the compound did not delay erythroblast division in bone marrow.

No evidence of impairment of fertility was observed in reproductive studies conducted in rats dosed subcutaneously with doses up to 50 mcg/kg (295 mcg/m²) in males and females. However, prostate weight was significantly reduced in rats.

Pregnancy: ***Teratogenic Effects: Pregnancy Category C:*** Subcutaneous studies in the mouse and rat at 45 and 100 mcg/kg, respectively (135 and 590 mcg/m², respectively, as calculated on a surface area basis), revealed fetal toxicity characteristic of potent glucocorticoid compounds, including embryonic growth retardation, omphalocele, cleft palate, and retarded cranial ossification.

In the rabbit, fetal weight reduction and cleft palate were observed following subcutaneous doses of 4 mcg/kg (48 mcg/m²).

However, following oral administration of up to 300 mcg/kg (3.6 mg/m²) of fluticasone propionate to the rabbit, there were no maternal effects nor increased incidence of external, visceral, or skeletal fetal defects. No fluticasone propionate was detected in the plasma in this study, consistent with the established low bioavailability following oral administration (see CLINICAL PHARMACOLOGY section of the full prescribing information).

Less than 0.008% of the dose crosses the placenta following oral administration to rats (100 mcg/kg, 590 mcg/m²) or rabbits (300 mcg/kg, 3.6 mg/m²).

There are no adequate and well-controlled studies in pregnant women. Fluticasone propionate should be used during pregnancy only if the potential benefit justifies the potential risk to the fetus. Experience with oral glucocorticoids since their introduction in pharmacologic, as opposed to physiologic, doses suggests that rodents are more prone to teratogenic effects from glucocorticoids than humans. In addition, because there is a natural increase in glucocorticoid production during pregnancy, most women will require a lower exogenous glucocorticoid dose and many will not need glucocorticoid treatment during pregnancy.

Nursing Mothers: It is not known whether fluticasone propionate is excreted in human breast milk. Subcutaneous administration of tritiated drug to lactating rats (10 mcg/kg, 59 mcg/m²) resulted in measurable radioactivity in both plasma and milk. Because other glucocorticoids are excreted in human milk, caution should be exercised when Flonase Nasal Spray is administered to a nursing woman.

Pediatric Use: The safety and effectiveness of Flonase Nasal Spray in children below 12 years of age have not been established. Oral glucocorticoids have been shown to cause growth suppression in children and teenagers with extended use. If a child or teenager on any glucocorticoid appears to have growth suppression, the possibility that they are particularly sensitive to this effect of glucocorticoids should be considered (see PRECAUTIONS).

Geriatric Use: A limited number of patients above 60 years of age (n=132) have been treated with Flonase Nasal Spray in US and non-US clinical trials. While the number of patients is too small to permit separate analysis of efficacy and safety, the adverse reactions reported in this population were similar to those reported by younger patients.

ADVERSE REACTIONS: In controlled US studies, 2,427 patients received treatment with intranasal fluticasone propionate. In general, adverse reactions in clinical studies have been primarily associated with irritation of the nasal mucous membranes, and the adverse reactions were reported with approximately the same frequency by patients treated with the vehicle itself. The complaints did not usually interfere with treatment. Less than 2% of patients in clinical trials discontinued because of adverse events; this rate was similar for vehicle and active comparators.

Systemic glucocorticoid side effects were not reported during controlled clinical studies up to 6 months duration with Flonase™ Nasal Spray. If recommended doses are exceeded, however, or if individuals are particularly sensitive or if in conjunction with systemically administered glucocorticoids, symptoms of hypercorticism, e.g., Cushing's syndrome, could occur.

The following incidence of common adverse reactions is based upon seven controlled clinical trials in which 536 patients (57 girls and 108 boys aged 4 to 11 years, 137 female and 234 male adolescents and adults) were treated with Flonase Nasal Spray 200 mcg once daily over 2 to 4 weeks and two controlled clinical trials in which 246 patients (119 female and 127 male adolescents and adults) were treated with Flonase Nasal Spray 200 mcg once daily over 6 months.

Incidence Greater than 1% (Causal Relationship Possible): ***Respiratory:*** Epistaxis, nasal burning (incidence 3% to 6%); blood in nasal mucus, pharyngitis, nasal irritation (incidence 1% to 3%).

Neurological: Headache (incidence 1% to 3%).

Incidence Less than 1% (Causal Relationship Possible): ***Respiratory:*** Sneezing, runny nose, nasal dryness, sinusitis, nasal congestion, bronchitis, nasal ulcer, nasal septum excoriation.

Neurological: Dizziness.

Special Senses: Eye disorder, unpleasant taste.

Digestive: Nausea and vomiting, xerostomia.

Skin and Appendages: Urticaria.

OVERDOSAGE: There are no data available on the effects of acute or chronic overdosage with Flonase™ Nasal Spray. Intranasal administration of 2 mg (10 times the recommended dose) of fluticasone propionate twice daily for 7 days to healthy human volunteers was well tolerated. Single oral doses up to 16 mg have been studied in human volunteers with no acute toxic effects reported. Repeat oral doses up to 80 mg daily for 10 days in volunteers and repeat oral doses up to 10 mg daily for 14 days in patients were well tolerated. Adverse reactions were of mild or moderate severity, and incidences were similar in active and placebo treatment groups. Acute overdosage with this dosage form is unlikely since one bottle of Flonase Nasal Spray contains approximately 8 mg of fluticasone propionate. Chronic overdosage may result in signs/symptoms of hypercorticism (see PRECAUTIONS).

October 1994
RL-148
GLA-0100 DI

Allen & Hanburys
DIVISION OF GLAXO INC.
Research Triangle Park, NC 27709

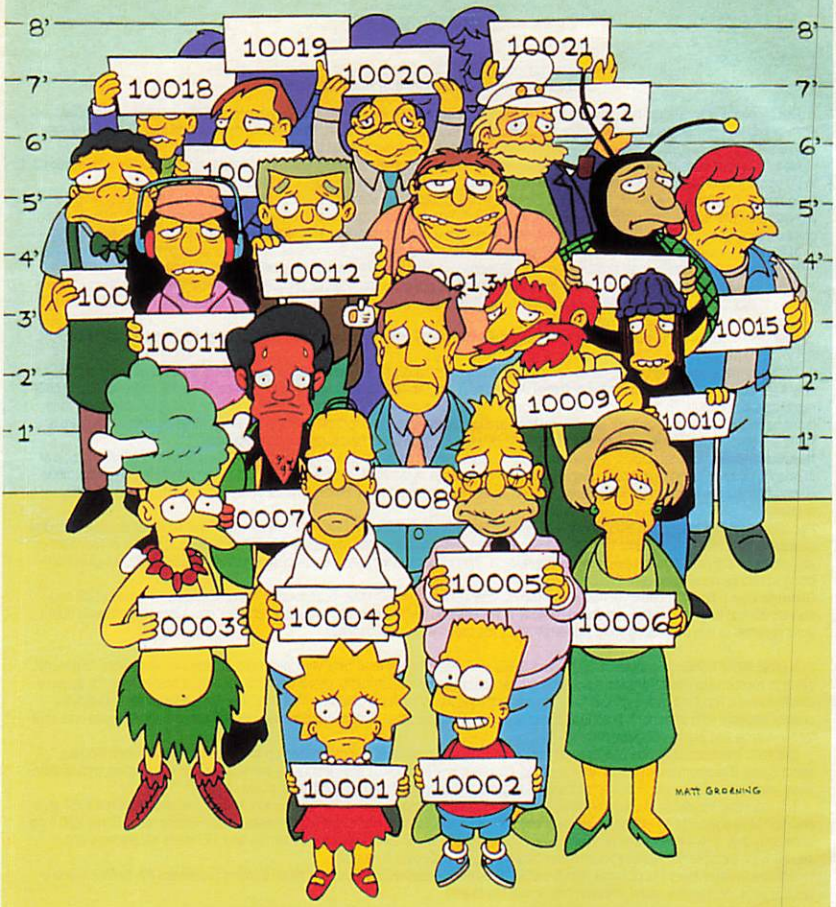

'SIMPSONS' CLIFFHANGER

WHO SHOT MR. BURNS?

TV super-sleuths help solve a shooting in Toon Town

BY JAMIE BUFALINO

For the season finale of "The Simpsons" (Sunday, May 21, at 8 P.M./ET, on Fox)—titled "Who Shot Mr. Burns?"—producers have crafted a clever send-up of the 1980 "Who Shot J.R.?" cliffhanger on "Dallas." In retaliation for Mr. Burns' latest list of atrocities, an unknown assailant opens fire on the wretch, and literally everyone in Springfield is a suspect. Whodunit won't be revealed until the fall season premiere. In the meantime, we've asked several of TV's top criminal experts to read the script and tell us who they think shot Mr. Burns.

ANGELA LANSBURY
JESSICA FLETCHER OF "MURDER, SHE WROTE"

To my keen, analytical eye, there is a dead (pardon the expression) giveaway in the title itself, which is suspiciously similar to the question posed by the famous *Dallas* cliffhanger. I think the answer may turn out to be the same: Where was Mary Crosby at the time of the (apparent) murder?

JERRY ORBACH
DET. LENNIE BRISCOE OF "LAW & ORDER"

Since Mr. Burns goes so far as to actually block out the sun in the season finale—thereby forcing the citizens of Springfield to pay for daylight—I think George Hamilton shot the old curmudgeon because it was impossible to ever get a tan again.

FYVUSH FINKEL
DOUGLAS WAMBAUGH OF "PICKET FENCES"

Douglas Wambaugh would not, at this time, care to venture a guess as to the identity of Mr. Burns' attacker, because he might be called upon as defense counsel for whomever the prosecution charges. If so, Wambaugh's defense would be masterful. His incessant attack would challenge the competency of every witness, making each appear a kin of Attila the Hun, Bluebeard, and/or Jack the Ripper. His denouement would be a fiendishly clever legal maneuver that would force the jury, in very short order, to declare his client not guilty. Wambaugh then would be free to defend the next suspect the prosecution charges with the crime.

CLARK JOHNSON
DET. MELDRICK LEWIS OF "HOMICIDE"

Whoever capped that old chicken-chested coot would be a hero in a darkened town desperate to get out from under a cruel thumb. Whoever did it would be more popular than Dorothy in "The Wizard of Oz"—those Munchkins wanted to make her queen after she offed that witch. One quick phone call to my personal snitch in Springfield was all it took to find out about the upcoming *election*. Now any fool can see that Mayor Quimby's the trigger man!

JACK FORD
CHIEF LEGAL CORRESPONDENT, NBC NEWS

My investigation would focus on Waylon Smithers. After years of absolute and selfless devotion, Burns tosses him away like a used tissue in this episode—and that kind of rejection could easily result in the violent act against Burns.

DOUGLAS B. LYONS
SENIOR CRIMINAL LAWYER, JACOBY & MEYERS

Who says Mr. Burns was shot by somebody else—or at all? We cannot simply assume that he was shot! Mr. Burns might have faked an injury to himself in a cynical (and painful) ploy for sympathy!

DUCKMAN
DAFFY DETECTIVE OF "DUCKMAN"

After a careful examination of the forensics, ballistics, DNA, and crime-scene photos...I got a terrible headache. Come to think of it, why would I wanna help *The Simpsons* folks anyway? *They've* got the overinflated budget, *they've* got the three dozen producers; let 'em conduct their *own* investigation. Unless, of course, they wanna slide a little of that merchandising action my way... ■

THE SIMPSONS™ AND ©TWENTIETH CENTURY FOX FILM CORPORATION. ALL RIGHTS RESERVED. (2)

By Glenn Kenny

Babylon-on-Avon

WARNER BROS.

Boxleitner: *Big in Great Britain.*

Generally, a sci-fi show has to be around for a while before it inspires any serious fan-convention action. But the syndicated *Babylon 5* (check local listings) has been an exception to that rule—at least across the pond. Britons are so taken with Captain Sheridan (**Bruce Boxleitner**) and company they seem to have come down with a case of *B5* fever, and it's thrown the series' creator, **J. Michael Straczynski**, for a slight loop.

Straczynski recently checked in with us from Stratford-on-Avon, former stamping ground of that Shakespeare guy and the site for one of two *B5* conventions he was visiting overseas (the other one was in Manchester). The Stratford convention was called "The Gathering" (the title of *B5*'s pilot episode), and for Straczynski, the experience was "astonishing. I couldn't move two feet without being stopped by a crowd telling me how brilliant the show is. I've never perceived myself as a celebrity—I live my life behind a desk, writing. It caught me off balance."

One reason for the rabid response is that *B5* has a regular time slot in the U.K., as opposed to here in the U.S., where the vagaries of syndication tend to bounce a show around. Brits are also used to *B5*'s bold concepts. "We're following the example of British TV," says Straczynski. "Look at a series like *The Prisoner*—like *Babylon 5*, that series was a story with a beginning, middle, and end. There was also *Blake's Seven*, in which Blake, the lead character, didn't appear for the whole run. That's not unlike what we've done with Sinclair [**Michael O'Hare**]."

While Stateside *B5* fans await the day they can attend conventions of their own, Straczynski says they'll soon be able to busy themselves with a *B5* CD-ROM that's being developed. And, as season two winds up, they can contemplate season three, which, he promises, will have more "arc" episodes—those that advance the *B5* story—and other interesting developments. "Let's just say that the narration at the beginning may have to be altered—*Babylon 5* will change from 'our last great hope for peace' to 'our last great hope for victory.'" ■

Take me to the pilot

The Sci-Fi Channel's *Pilot Playhouse* returns June 3 and 4 (7 to 11 P.M./ET), and while a few of the pilots the channel is showcasing could use a rest (I understand the two-hour pilot for *The Six Million Dollar Man* is used as an instrument of torture in some places), there's one that's really worth checking out, **Gene Roddenberry**'s "Spectre." This rarely seen 1977 TV-movie from the creator of *Star Trek* features **Robert Culp** and **Gig Young** as a criminologist and his alcoholic physician partner who are summoned to England to investigate odd goings-on at a mansion owned by a mysterious millionaire (**John Hurt**). Among the inhabitants: a green lizard man (left).

FOTO FANTASIES

IMAGINE TREATING A VAGINAL YEAST INFECTION WITH ONE ORAL TABLET

Introducing the only oral, one-dose cure for most vaginal yeast° infections—available by prescription from your doctor.

You simply take one oral tablet once for a complete treatment. That's the great idea behind Diflucan® (fluconazole). And Diflucan has been shown to be comparable to 7 days of Monistat® 7, Gyne-Lotrimin®, or Mycelex®-7.† In US clinical studies, the most common side effects that occurred with Diflucan were headache (13%), nausea (7%), and stomach pain (6%). To find out more about the prescription oral treatment... ask your doctor or healthcare professional about Diflucan for vaginal yeast infections.

Diflucan®
(fluconazole 150-mg tablet)

THE ONE-DOSE ORAL TREATMENT

Pfizer

Please see additional important product information on the following page.

°Due to *Candida*.
† Monistat 7 (miconazole) is a registered trademark of Ortho Pharmaceutical Corp; Gyne-Lotrimin (clotrimazole) is a registered trademark of Schering-Plough Corp; Mycelex-7 (clotrimazole) is a registered trademark of Miles Inc.

Advertisement

Diflucan®
(fluconazole 150-mg tablet)

DIFLUCAN BRIEF SUMMARY FOR VAGINAL CANDIDIASIS

INDICATION: DIFLUCAN® (fluconazole 150-mg oral tablet) is indicated for the treatment of vaginal candidiasis (vaginal yeast infections due to *Candida*).

CONTRAINDICATIONS: DIFLUCAN (fluconazole) is contraindicated in patients who have shown hypersensitivity to fluconazole or to any of its excipients. There is no information regarding cross hypersensitivity between fluconazole and other azole antifungal agents. Caution should be used in prescribing DIFLUCAN to patients with hypersensitivity to other azoles.

WARNINGS: (1) Hepatic Injury: DIFLUCAN has been associated with rare cases of serious hepatic toxicity, including fatalities primarily in patients with serious underlying medical conditions. In cases of DIFLUCAN associated hepatotoxicity, no obvious relationship to total daily dose, duration of therapy, sex or age of the patient has been observed. Patients who develop abnormal liver function tests during DIFLUCAN therapy should be monitored for the development of more severe hepatic injury.
(2) Anaphylaxis: In rare cases, anaphylaxis has been reported.
(3) Dermatologic: Patients have rarely developed exfoliative skin disorders during treatment with DIFLUCAN. Patients who develop rashes during treatment with DIFLUCAN should be monitored closely.

PRECAUTIONS: The convenience and efficacy of the single-dose oral tablet of fluconazole regimen for the treatment of vaginal yeast infections should be weighed against the acceptability of a higher incidence of drug related adverse events with DIFLUCAN (26%) versus topical agents (16%) in U.S. comparative clinical studies (See Adverse Reactions.)

Drug Interactions: Clinically significant hypoglycemia may be precipitated by the use of DIFLUCAN with oral hypoglycemic agents; one fatality has been reported from hypoglycemia in association with combined DIFLUCAN and glyburide use. DIFLUCAN reduces the metabolism of tolbutamide, glyburide, and glipizide and increases the plasma concentration of these agents. When DIFLUCAN is used concomitantly with these or other sulfonylurea oral hypoglycemic agents, blood glucose concentrations should be carefully monitored and the dose of the sulfonylurea should be adjusted as necessary.

Prothrombin time may be increased in patients receiving concomitant DIFLUCAN and coumarin-type anticoagulants. Careful monitoring of prothrombin time in patients receiving DIFLUCAN and coumarin-type anticoagulants is recommended.

DIFLUCAN increases the plasma concentrations of phenytoin. Careful monitoring of phenytoin concentrations in patients receiving DIFLUCAN and phenytoin is recommended.

DIFLUCAN may significantly increase cyclosporine levels in renal transplant patients with or without renal impairment. Careful monitoring of cyclosporine concentrations and serum creatinine is recommended in patients receiving DIFLUCAN and cyclosporine.

Rifampin enhances the metabolism of concurrently administered DIFLUCAN. Depending on clinical circumstances, consideration should be given to increasing the dose of DIFLUCAN when it is administered with rifampin.

DIFLUCAN increased the serum concentrations of theophylline. Careful monitoring of serum theophylline concentrations in patients receiving DIFLUCAN and theophylline is recommended.

Because of the occurrence of serious cardiac dysrhythmias in patients receiving other azole antifungals in conjunction with terfenadine, an interaction study has been performed, and failed to demonstrate a clinically significant drug interaction. Although these events have not been observed in patients receiving DIFLUCAN, the co-administration of DIFLUCAN and terfenadine should be carefully monitored.

Fluconazole tablets coadministered with ethinyl estradiol- and levonorgestrel-containing oral contraceptives produced an overall mean increase in ethinyl estradiol and levonorgestrel levels; however, in some patients there were decreases up to 47% and 33% of ethinyl estradiol and levonorgestrel levels. The data presently available indicate that the decreases in some individual ethinyl estradiol and levonorgestrel AUC values with fluconazole treatment are likely the result of random variation. While there is evidence that fluconazole can inhibit the metabolism of ethinyl estradiol and levonorgestrel, there is no evidence that fluconazole is a net inducer of ethinyl estradiol or levonorgestrel metabolism. The clinical significance of these effects is presently unknown.

Physicians should be aware that interaction studies with medications other than those listed in the Clinical Pharmacology section have not been conducted, but such interactions may occur.

Carcinogenesis, Mutagenesis and Impairment of Fertility: Fluconazole showed no evidence of carcinogenic potential in mice and rats treated orally for 24 months at doses of 2.5, 5 or 10 mg/kg/day (approximately 2-7x the recommended human dose). Male rats treated with 5 and 10 mg/kg/day had an increased incidence of hepatocellular adenomas.

Fluconazole, with or without metabolic activation, was negative in tests for mutagenicity in 4 strains of S. *typhimurium*, and in the mouse lymphoma L5178Y system. Cytogenetic studies *in vivo* (murine bone marrow cells, following oral administration of fluconazole) and *in vitro* (human lymphocytes exposed to fluconazole at 1000 µg/mL) showed no evidence of chromosomal mutations.

Fluconazole did not affect the fertility of male or female rats treated orally with daily doses of 5, 10 or 20 mg/kg or with parenteral doses of 5, 25 or 75 mg/kg, although the onset of parturition was slightly delayed at 20 mg/kg p.o. In an intravenous perinatal study in rats at 5, 20 and 40 mg/kg, dystocia and prolongation of parturition were observed in a few dams at 20 mg/kg (approximately 5-15x the recommended human dose) and 40 mg/kg, but not at 5 mg/kg. The disturbances in parturition were reflected by a slight increase in the number of still-born pups and decrease of neonatal survival at these dose levels. The effects on parturition in rats are consistent with the species specific estrogen-lowering property produced by high doses of fluconazole. Such a hormone change has not been observed in women treated with fluconazole.

Pregnancy: Teratogenic Effects. Pregnancy Category C: Fluconazole was administered orally to pregnant rabbits during organogenesis in two studies, at 5, 10 and 20 mg/kg, and at 5, 25, and 75 mg/kg respectively. Maternal weight gain was impaired at all dose levels, and abortions occurred at 75 mg/kg (approximately 20-60x the recommended human dose); no adverse fetal effects were detected. In several studies in which pregnant rats were treated orally with fluconazole during organogenesis, maternal weight gain was impaired and placental weights were increased at 25 mg/kg. There were no fetal effects at 5 or 10 mg/kg; increases in fetal anatomical variants (supernumerary ribs, renal pelvis dilation) and delays in ossification were observed at 25 and 50 mg/kg and higher doses. At doses ranging from 80 mg/kg (approximately 20-60x the recommended human dose) to 320 mg/kg embryolethality in rats was increased and fetal abnormalities included wavy ribs, cleft palate and abnormal craniofacial ossification. These effects are consistent with the inhibition of estrogen synthesis in rats and may be a result of known effects of lowered estrogen on pregnancy, organogenesis and parturition.

There are no adequate and well controlled studies in pregnant women. DIFLUCAN should be used in pregnancy only if the potential benefit justifies the possible risk to the fetus.

Nursing Mothers: Fluconazole is secreted in human milk at concentrations similar to plasma. Therefore, the use of DIFLUCAN in nursing mothers is not recommended.

Pediatric Use: The safety profile of DIFLUCAN in children has been studied in 577 children aged 1 day to 17 years who received doses ranging from 1 to 15 mg/kg/day for 1 to 1,616 days for indications other than vaginal candidiasis. The most commonly reported adverse events were vomiting (5%), abdominal pain (3%), nausea (2%), and diarrhea (2%).

ADVERSE REACTIONS: In patients receiving a single dose for vaginal candidiasis.

During comparative clinical studies conducted in the United States, 448 patients with vaginal candidiasis were treated with DIFLUCAN, 150 mg single dose. The overall incidence of side effects possibly related to DIFLUCAN was 26%. In 422 patients receiving active comparative agents, the incidence was 16%. The most common treatment-related adverse events reported in the patients who received 150 mg single dose fluconazole for vaginitis were headache (13%), nausea (7%) and abdominal pain (6%). Other side effects reported with an incidence equal to or greater than 1% included diarrhea (3%), dyspepsia (1%), dizziness (1%), and taste perversion (1%). Most of the reported side effects were mild to moderate in severity. Rarely, angioedema and anaphylactic reaction have been reported in marketing experience.

Pfizer U.S. Pharmaceuticals Group

© 1995, Pfizer Inc Issued March 1995

By Michael Logan

GH: When teen sex turns deadly

Get ready for the most important teen story ever attempted in daytime drama: This week on *General Hospital*, 19-year-old Stone Cates (played by heartthrob **Michael Sutton**) will be diagnosed with a full-blown case of AIDS. The news is shocking for more reasons than just the obvious: The character was diagnosed as HIV-positive just last week, and, as viewers know, Stone and his 17-year-old girlfriend, Robin (played by **Kimberly McCullough**, a beloved *GH* player since 1985), have had an active and often unprotected sexual relationship.

GH executive producer **Wendy Riche** says she and head writer **Claire Labine** decided to give Stone a rapidly progressive AIDS strain to better illustrate the dangers of ignoring the warning signs (he's been brushing off flulike symptoms for months). And they've also kept the source of infection somewhat vague: A former street punk, Stone became sexually promiscuous at age 13.

Notes Riche: "We've tried very carefully to set up an AIDS story where there was no easy excuse. We didn't want the audience saying, 'Oh, he's gay,' or 'He's black,' or 'He's a drug user,' or whatever the prejudices might be. We don't want them to dismiss this." Nor will *GH* take the easy way out by having Stone and Robin abstain. "We will deal with their sexuality and how intercourse isn't the only way to make love," Riche says. "We don't want to send out a message that people with AIDS or HIV can't have a sexual life." The soap has also been careful not to paint Stone as the villain: After ending a liaison with a female IV-drug user three years ago, the character had himself tested for HIV and was diagnosed as negative—but he had no idea repeat testing is necessary.

KEN EMPK

"GH" exec ***Wendy Riche*** *(top) with stars* ***Michael Sutton*** *and* ***Kimberly McCullough.***

The danger of sexual misinformation hits close to home for Riche, who had an out-of-wedlock baby when she was just 18 (son **Tim** is now 31). "I feel passionate about educating young people, because I was not educated. I came from loving parents whose greatest fear was that I'd get pregnant—but they never did anything to help me avoid it. They didn't know how. All they wanted was for me not to have sex. And things haven't changed—only today, being misinformed or uninformed can be a death sentence. Parents still don't want to deal with kids having sex—and if they do, kids don't want to deal with parents dealing with it. So nobody's talking straight."

Riche (whose credits include such Emmy-winning, socially relevant TV-movies as "Who Will Love My Children?" with **Ann-Margret**, and the A.A. drama "My Name Is Bill W.") believes soaps—with their long-term story development and loyal, empathetic audiences—are a powerful way to impart AIDS information to the young. "But it must be done dramatically," warns Riche. "I didn't listen to preaching—so why would I presume any other child would?" ■

By Jim Baker

TV and baseball still playing patch-up

Major league baseball has been back for more than three weeks, and, while the game remains the same, images have been changed to project the innocence. Shots of players cheerfully signing autographs have been mixed in with the nightly game highlights in hopes that fans will forgive and forget the eight-month strike. One need only consider the reported $700 million lost in the strike to see why everyone in baseball—owners, players, and telecasters—is trying extra hard to please.

It took a court ruling to get them to play ball again (still without an owner-player agreement), but did television play a role?

"Indirectly," says ESPN's executive vice-president and general counsel **Ed Durso**, a former MLB exec. He says that while no tube types were able to bring the two sides together, the volume of reporting throughout the sports media took a serious toll on baseball's credibility with fans.

The coverage also hammered home the harsh economic realities, says Durso. "[We] showed that the dispute impacted owners near-term but players on a long-term basis—specifically because of reduced TV revenue to pay salaries."

Now, after eight months of baseball-bashing reportage, TV execs again are trying to lure advertisers with the promise that fans will be back. That's tougher for local stations than for national operations, says Durso, because many local advertisers were forced to make other commitments before the strike's end on March 31. Durso won't specify losses but acknowledges ESPN also won't make a full recovery, "because of lost commitments and their depth."

Kevin O'Malley, Turner's senior vice-president of programming, says TBS was more fortunate with owner **Ted Turner**'s Braves games. "We have a number of advertisers who've been with us all the way [Delta, Wendy's, and Anheuser-Busch], and we had 60 percent booked over the winter. Others didn't have that success."

ROBERT TRINGALI JR./SPORTSCHROME EW

Bunting season: ***Tony Gwynn*** *and San Diego face visiting Pittsburgh Sunday.*

Baseball Network chief **Ken Schanzer** estimates the ABC-NBC loss as "way over $100 million." This season, TBN, which carries no action until ABC's July 11 All-Star Game, had more time to play with than TBS and ESPN. This week's San Diego–Pittsburgh pairing on ESPN (May 21, 8 P.M./ET), for instance, will be the cable net's fourth Sunday-night game. And that's why **Bill Sheehan** of Saatchi & Saatchi, which handles Toyota's $20-million-a-year account, says TBN won't take the 20 percent to 50 percent revenue loss local stations are expected to take. "Certain advertisers were skeptical, but things should pick up for the third quarter."

Schanzer agrees, noting, "All but one of our 20 sponsors are back, and the fans will come back too." But since it's unlikely TBN can reach the revenue level needed to automatically extend its contract beyond this season, it may prove an empty victory. "We and [the fans] were innocent victims of the dispute," says Schanzer.

And it'll take years of image polishing to heal their wounds. ■

If You Never Thought Of Your Child As The Military Type, Think Again.

Now is the perfect time to think about what the military has to offer.

Although the military is getting smaller, the Armed Forces still need to recruit almost 400,000 young men and women for Active and Reserve positions each year.

Education, training, and job experience are important parts of the plan to restructure today's Armed Forces. They are also exactly what tomorrow's employers will be seeking.

Today's military is one of the most sophisticated and technologically advanced organizations in the world.

As in the past, the opportunities and rewards for joining the military will continue.

So, if you know a smart, ambitious high school graduate who's determined to make the most of the future, maybe he or she is the military type after all.

U.S. Armed Forces

ARMY ★ NAVY ★ AIR FORCE ★ MARINES ★ COAST GUARD ★

VCR REPORT

By Myles Callum

NEW RELEASES

Woody Allen shoots from the lip with funny 'Bullets'

Bullets over Broadway Even if you're not a big Woody Allen fan, you'll probably like this one. It has some sparkling performances, and there are more bitingly funny lines in any five minutes here than most comedies deliver on the whole reel. It's a Prohibition-era farce about a struggling playwright, David Shayne (John Cusack, in a Woody Allen-ish role), whose play is backed by a gangster—on condition that his gun moll (Jennifer Tilly) gets a role. Of course, she has a voice that could cut metal. Chazz Palminteri nearly steals the show as Cheech, a bodyguard and hit man who turns out to be a sharper dramatist than David. "Bullets" garnered seven Oscar nominations, and Dianne Wiest won as Best Supporting Actress for her campy performance as a grande dame of the theater. (R 1:46 Miramax CC)

*"Don't speak!" **Cusack, Wiest** in "Bullets."*

EVERETT COLLECTION

Mrs. Parker and the Vicious Circle At times this well-produced story of Dorothy Parker (Jennifer Jason Leigh) and the glittering wits of the Algonquin Round Table is just what you want it to be: a delicious evocation of legendary people—Robert Benchley (Campbell Scott), Alexander Woollcott (Tom McGowan), Harold Ross (Sam Robards)—and barbed literary humor. It suffers from a gloomy mood, though Leigh is sometimes brilliant. Her dark, melancholy interpretation of Parker may well be accurate, but many viewers will find the tone of relentless depression hard to take. (R 2:04 New Line CC)

ALSO IN STORES

Odd love affair...strange friendship

Speechless It seems to be right out of the headlines: Two speechwriters for political rivals bicker but fall for each other. Think James Carville (Bill Clinton's campaign strategist) and Mary Matalin (campaign aide to George Bush) and you'll get the idea. But in fact this effort at screwball romantic comedy was written before they were in the news. It's slight but enjoyable; Michael Keaton and Geena Davis have the charm and chemistry to make it work. (PG-13 1:39 MGM/UA CC)

The Professional A violent but riveting thriller about a taciturn hit man (Jean Reno) who befriends a young girl (Natalie Portman). (R 1:49 Columbia TriStar CC) ■

Geena Davis, Michael Keaton in "Speechless."

EVERETT COLLECTION

TOP RENTALS

1. STARGATE
2. THE SPECIALIST
3. THE RIVER WILD
4. THE SHAWSHANK REDEMPTION
5. ONLY YOU
6. ANGELS IN THE OUTFIELD
7. CLEAR AND PRESENT DANGER
8. TIMECOP
9. TRUE LIES
10. NATURAL BORN KILLERS

—Courtesy of BILLBOARD

Is your flea control this easy?

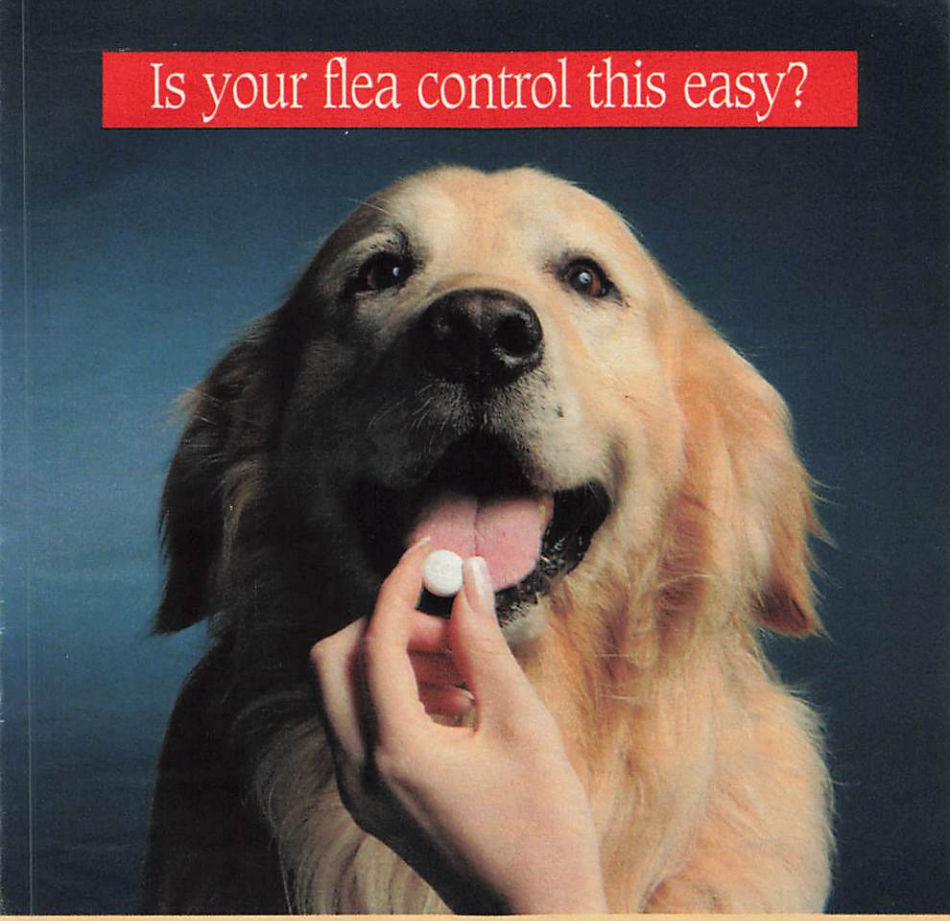

Introducing PROGRAM®(lufenuron), the first once-a-month flea control tablet for dogs. PROGRAM is a different kind of flea control. It's safe, easy to use, and it really works. Just once a month at mealtime to control fleas. What could be easier?

Only from your veterinarian.

PROGRAM®
(LUFENURON)

One dose. Once a month. It's that simple.

Brief Summary: Please consult full package insert for more information. **Indications:** PROGRAM tablets are indicated for use in dogs six weeks of age and older for the prevention and control of flea populations. **Caution:** U.S. Federal law restricts this drug to use by or on the order of a licensed veterinarian. **How Supplied:** PROGRAM is available in four tablet sizes 45.0 mg (brown), 90.0mg (red), 204.9mg (yellow) and 409.8mg (white). They are formulated and color-coded according to the weight of the dog. Each tablet size is available in color coded packages of six tablets each. **Storage Conditions:** PROGRAM tablets should be stored at room temperature, between 59°F and 86°F (15°-30°C). ©1995 Ciba-Geigy Corporation. PROGRAM is a trademark of the Ciba-Geigy Corporation.

The King Arthur Chess Set

King Arthur and his fair Guinevere rule Camelot with courage and compassion.

Long ago in the magical kingdom of Camelot, England's greatest legend was born. King Arthur and his glorious Knights gave to the world a stirring code of chivalry. And now, once again, they'll fight the forces of darkness—in the great game of kings.

Crafted in England where the legend was born

Each sculptured chess piece will be crafted in England to portray a major player in this confrontation of good and evil. Gallant Sir Lancelot stands ready for battle. His shield gleams with the magic of purest blue crystal. The fearsome Wizard of Winter conjures evil in his Castle in the Clouds. But the Wizard must reckon with Merlin the Good, whose orb of crystal sunlight may be invincible.

The Wizard of Winter and the Dragon Queen lead the forces of evil.

Each of the thirty-two chess pieces is remarkably detailed—King Arthur's noble face, Lancelot's chain mail armor, the Dragon Queen's jeweled crown. And each piece will be plated with silver, antiqued by hand, and graced with full-lead crystal.

Elegant chessboard provided

The striking board of beveled glass will be included as part of the set. Pay only $39.90 for each chess piece, in convenient installments. *The King Arthur Chess Set.* Impressive to display. Rewarding to own. Mail your subscription today. Your satisfaction is completely guaranteed.

© 1995 Gorham

1131069

SUBSCRIPTION FORM • PLEASE MAIL BY JUNE 12, 1995

Finely Sculptured • Silver Plated • Magic Crystals

I wish to order *The King Arthur Chess Set*, consisting of 32 playing pieces plated with silver and accented with full-lead crystal.

I need send no money now. I will receive one new chess piece every *other* month and will be billed for each piece in two monthly installments of $19.95* each. A beveled glass chessboard will be provided as part of the set.

Signature _____

Name _____
PLEASE PRINT CLEARLY

Address _____

City _____ State _____ Zip _____

1131069

Telephone (_____) _____

* Plus $3.98 per chess piece for shipping, handling, and insurance ($7.98 for the board). Sales tax will be billed if applicable. All subscriptions subject to acceptance.

NO POSTAGE NECESSARY IF MAILED IN THE UNITED STATES

BUSINESS REPLY MAIL

FIRST CLASS MAIL PERMIT NO. 3086 LANGHORNE, PA

POSTAGE WILL BE PAID BY ADDRESSEE

GORHAM
PO BOX 2013
LANGHORNE PA 19047-9315

★★★★ TV GUIDE UPDATE

NEW YORK METROPOLITAN EDITION

Late-breaking news & views

May 20, 1995

• CABLE •

Cable Focus for '95–'96: Original Shows, Strong Identities

In the wake of the largest National Cable Television Association convention in history, the recurring themes among cable channels are original programming and establishing a niche. Here's a rundown:

•**Branding:** "The biggest challenge for a network is to have an identity," says **Barbara York** of the NCTA. Showtime is pushing "irreverent, in-your-face" programming with such shows as *Sherman Oaks*, an outrageous send-up of PBS's infamous documentary *An American Family*. At Lifetime: "We attracted a bigger female audience once we called ourselves 'Lifetime for Women,'" says network chief **Doug McCormick**. Once-foundering VH1 attributes its recent success to its renewed focus on music. "People never knew if we were a lifestyle, comedy, or fashion channel," says programming v.p. **Linda Corradina**.

•**Scheduling:** "The cablers are scheduling more like broadcasting networks," says analyst **Bill Marchetti** of Paul Kagan Associates. USA will debut a two-and-a-half-hour Saturday-night comedy block, following the successful example of HBO. The Discovery Channel will strip wildlife shows each weeknight at 8 P.M., followed by science fare at 9 P.M. The Family Channel will debut a regular Sunday-night family series that's being coproduced by Hallmark.

STEVE GRANITZ/RETNA

Curtis in TNT's "Heidi Chronicles."

•**Originals:** For premium channels, original programming is a necessity. "We need our own," says Showtime's **Steven Hewitt**, because "we're now the fourth window for features." But even such basic services as USA and A&E are emphasizing more original programming.

•**New Channels:** There's a short list of new channels this year, says Marchetti. Two of the most talked about: Robert Redford's Sundance Channel and Outdoor Life.—*Mike Hammer, Ileane Rudolph, Penelope Patsuris*

Cable Offers Its Own Hot List

A&E: A new version of Jane Austen's *Pride and Prejudice*.
HBO: The original films "Truman" and "The Tuskegee Airmen."
Lifetime: Susan Lucci as a modern-day Scrooge in "Ebbie: A Christmas Carol."
Nickelodeon: Maurice Sendak's animated *Little Bear*.
TBS: Roger Daltrey headlining *Pirate Tales*, a look at legendary buccaneers.
TNT: Jamie Lee Curtis starring in the film version of Wendy Wasserstein's award-winning *The Heidi Chronicles*.
USA: A change of pace with "Road to Galveston," a film about Alzheimer's starring Cicely Tyson.
VH1: Two self-explanatory new music series—*Tribute* and *Duets*.

• TALK SHOWS •

How Dee Dee Myers Got Her Chance at *Equal Time*

President Clinton's former White House press secretary, **Dee Dee Myers,** joins **Mary Matalin** this week as *Equal Time*'s permanent cohost—not *despite* the fact that she trashed CNBC president **Roger Ailes** at a White House press conference, but probably *because* she did.

CYNTHIA JOHNSON/GAMMA LIAISON

Myers: Keeping with the enemy on CNBC.

Ailes, the onetime firebrand media adviser to **Ronald Reagan** and **George Bush**, says when he saw Myers bash him he thought, "She's really good," and phoned her at the White House. "Of course, they never trusted her again."

Myers recollects that when Ailes phoned, her assistant blanched and said, "Satan just called." Myers returned the call out of curiosity, but she left the negotiations to lawyers. "I wouldn't sit down across the table from Roger; he's cleaned enough of my colleagues' clocks."

Matalin, a former Bush campaign aide, who's had 25 cohosts since **Jane Wallace** left, says, "There's a kindred spirit between me and Dee Dee. There are very few experiences in life like going through a Presidential campaign, and we've both done it. We understand the foxhole mentality." Neither will participate formally in the '96 campaign.

So who first put the moves on Myers? Matalin recalls, "I said to Roger, 'You know who'd be a great idea?' and he said, 'I already called her,' and I'm sittin' there like, 'Oh, I shoulda had a V-8.'" —*Penelope Patsuris*

O.J. Watch

As the **Simpson** courtroom theatrics enter the less-than-dramatic DNA blood-testing act, CBS, NBC, and ABC have moved much of their operations back to their studios, miles from the courthouse. One of the ABC trailers across the street from the courthouse is now being used by the Spanish-language network Univision, while CNN, riding a ratings boost from the trial (along with other cable nets covering the proceedings), has taken over a CBS trailer. "Everyone's just learned it's a lot easier to move everything back to the bureau," says media-pool engineer **Scott Shulman**, who predicts the fireworks will begin anew when the defense fires up its case. —*Dennis McDougal*

TV Buzz

• **The Real Deal:** MTV hunk and former hamburger huckster **Dan Cortese** will move out of *Melrose Place* next season. He'll have a new place to crash, opposite **Alexandra Wentworth** (*The Tonight Show*) on NBC's hot fall pilot, *The Real Thing*.

• **Heh, Heh, Heh:** Beavis and Butt-Head, MTV's most dynamic duo since Wham!, have signed a deal with Paramount for an animated feature film.

• **Buddied Up:** *Home Improvement*'s spin-off, *Buddies*, has a new friend to replace **Jim Breuer**—actor **Christopher Gartin**. Breuer was yanked and the show retooled when it became evident there was no chemistry between him and costar **Dave Chappelle**. —*Mark Schwed*

OUR TIMES/BY HARRY STEIN

A Column About Values and TV

Oklahoma City's message to the press: Wake up!

As the trauma of Oklahoma City recedes, the lessons the media—and TV in particular—ought to draw from the tragedy become increasingly clear.

Network newspeople had better bone up on a subject they seem to know amazingly little about: America. Drawn anew by tragedy from New York into the Heartland—as it was dubbed seemingly minutes after the cosmopolitan state capital was bombed—reporters discovered an alien nation, one where attitudes are often strikingly, *shockingly* out of sync with those held by everybody in the newsroom. Listening to the virulent antigovernment rhetoric from the Michigan Militia at that town meeting in Decker, Michigan, home of the Nichols brothers, Ted Koppel looked like he'd found a grub colony beneath a rock. Yet (for better or worse) those views are widely held in our country; they're a part of what under other circumstances the media happily identifies as our "diversity." It is no coincidence that in the immediate aftermath of the crime, while the out-of-touch mainstream press suspected Mideast terrorists, callers to talk radio were already zeroing in on the Waco connection.

TODD McINTURF/THE DETROIT NEWS

Ted Koppel meets middle America.

Waco was bungled almost as badly by the press as it was by the government. For in buying into the notion that the Branch Davidians were a bunch of religious wackos somehow responsible for their own fate, the national media's coverage only fueled the paranoia of those inclined toward conspiracy theorizing. "Whatever happened at Waco," one former network producer says, "no one seemed to care enough to set the record straight."

The President had every right to slam talk radio, and yet the press ought to have challenged him on it far more aggressively. Clinton has that right because as occupant of the bully pulpit, he's absolutely entitled to exercise his idea of moral leadership. The press should have challenged him because this President's moral credentials are highly suspect, and the way he seized upon a national calamity for political advantage is despicable. Is a madman, in fact, influenced by social discourse? If so, does that transform vigorous, even vituperative, commentary into "hate" speech? Alas, the press, generally sympathetic to Clinton's view of talk radio but uncomfortable with the controversy's First Amendment implications, avoided the tough questions.

Which is to say, the press also missed the positive lesson to be gleaned from the horror of Oklahoma City: the abundant evidence that paying attention to opposing views may help to diffuse the tensions that lead to disasters like this one.

Will the press begin doing the hard work required to give unfamiliar points of view a full and fair hearing? Or must those interested in the messy business of democracy continue to rely on C-SPAN? ■

• SOAP OPERA GUIDE™ •

BY SUSIE WETMORE AND TOM MITCHELL

All My Children

Last week (May 15-19), Alec schemed behind Hayley's back. Janet bonded with a young girl at the shelter. Noah responded to Erica's cry for help and got himself in trouble. Janet hid out at the church where Trevor and Laurel were to wed.

Another World

Vicky was stunned to learn of Michael's return to Bay City. Meanwhile, Michael's troublesome son Nick (Justin Chambers) arrived at the farm. The break-in at Carl's home baffled him and Ryan. Joe's dad, Eddie (Tony Montero), showed up.

As the World Turns

Mike assisted a woman injured in an accident involving his prison van. Damian exploded in a rage after discovering Holden helping to deliver Lily's baby. Carly's plan to get Rosanna to move away from the farm seemed to be working.

Bold and the Beautiful

Omar arrived in Los Angeles and paid Ridge a visit. Meanwhile, Taylor expressed her love to Ridge, who needed more time to deal with her being alive. After Macy headed to Mexico with Anthony, Thorne reconsidered Slash's plan for a jailbreak.

Jim Warren

Loving: *Paul Anthony Stewart.*

Days of Our Lives

Kristen tangled with Marlena and, as prophesied, a meteor shower began. Bo and Billie moved in with Gina. Jack took work at a homeless shelter. Celeste destroyed a letter from Lexie's parents to "Aunt Frankie."

General Hospital

Gunmen attacked the Spencer home; Luke and Sonny fired back, but Laura's was the deadliest shot. In the aftermath, Laura told Luke to leave, and Brenda realized the danger of life with Sonny. Frisco and Felicia smoothed things over, but he got rough treatment from Tony.

Guiding Light

Lucy made a breakthrough. Josh tried to explain Reva's presence to Annie. Hostilities were renewed between Ross and Roger. Matt was concerned about Bridget's erratic behavior. At the belated birthday party Bridget threw for Peter, a surprise guest appeared.

Loving

Carolyn and the innkeeper denied seeing Charles the night of the hit-and-run. Later, Carolyn, disguised as a nurse, injected Jacob with poison, but Charles arrived and foiled her plot. Jeremy pressed Casey for the truth.

One Life to Live

Blair miscarried after being mugged; and Dorian was shocked to learn the baby's true age. David had a plan to force Dorian into divorce. "Tori's" trickery damaged Asa's financial interests. Bo was furious that a cop was secretly selling guns to kids.

Young and the Restless

Jill told Mitchell that she and John are dropping the divorce action. Lauren tried to seduce Paul. Victor paid Hope another visit and demanded answers. Vicki doubted Cole's love, while Ryan doubted that his marriage would improve.

O.J. Simpson trial coverage may pre-empt soaps.

TV GUIDE SOAP UPDATE HOTLINE
Miss your favorite soap? Call TV Guide's Soap Update Hotline and find out what you missed. Updates available after 5pm....
1-900-TVGUIDE
(1-900-884-8433)
99¢ per minute
Touch-tone phones only. If under 18, please get parental permission.
News America
1211 6th Ave. NY, NY 10036
(212) 852-7700

THISWeek

HITS & MISSES REVIEWS BY PAUL DROESCH

Andy Griffith as a sicko?... Kellie Martin...Brady Bunch

Indictment: The McMartin Trial (Sat., HBO)—This take-no-prisoners docudrama (see p. 28) takes a Salem-witch-hunt approach to the 1980s child-abuse case. It's fast-paced and riveting (even at two hours and 15 minutes), and it gives a nifty cast—especially defense lawyer James Woods, and villains Mercedes Ruehl (the prosecutor) and Lolita Davidovich (the children's counselor)—carte blanche to act up. My score (0 to 10): **8**

Gramps (Sat., NBC)—Sincere sicko Andy Griffith is so obsessed with his grandson that he'll...you can imagine what he'll do. Like most psycho TV-movies, this one goes over the edge, but until it does (in the last half hour), it's pretty tidy, and easygoing Andy makes for a good-and-creepy bad guy. My score: **6**

The Laverne & Shirley Reunion (Mon., ABC)—This sitcom was at its best when it was being slapsticky, and this hour is almost all pratfalls. There's lots of hilarity and not much "we were family" mush. My score: **8**

JOHN SEAKWOOD/CBS

***Kellie Martin**: Lost and found.*

She Stood Alone: The Tailhook Scandal (Mon., ABC)—*NYPD Blue*'s Gail O'Grady (see p. 14) is the Navy lieutenant who rocks the boat after being pawed. "This isn't just a crime, it's an attitude," says a female bureaucrat, and this flick dramatizes both crisply, even if Navy Chief Hal Holbrook must shake his head and say things like "the world's becoming a different place" too many times. My score: **7**

Nothing but the Truth (Tues., CBS)—Lie-detector expert Patricia Wettig (see p. 25) falls for a murder suspect (Ken Olin) while trying to detect whether or not he's lying. "It's a conflict of interest," she's reminded. Sure is, but this silly thriller does have its tingles, and Wettig makes her conflict interesting. My score: **5**

White Dwarf (Tues., Fox)—A 31st-century Dr. Joel Fleischman (Neal McDonough) lands on a backward and war-torn planet in this muddy sci-fi parable of who-knows-what. It is visually arresting with its mix and match of historical eras (the Middle Ages to the 1940s), but it doesn't have a point to make. My score: **3**

Brady Bunch Home Movies (Wed., CBS)—This clip show doesn't have many clips, but it does have a hokey gimmick: cutesy-poo home movies of the Brady kids, by the Brady kids. They don't tell you much and are as interesting as, well, somebody else's home movies. My score: **3**

The Face on the Milk Carton (Wed., CBS)—Teenager Kellie Martin sees a toddler picture of herself on a milk carton and finds the family she was kidnapped from 13 years before. Naturally, this opens a can of emotional worms—that's what movies like this are supposed to do. But this one just wrings them dry. My score: **3**

Note: Schedules vary in some areas.

THISWeek

FOUR-STAR MOVIES

For your viewing—and VCR taping—guidance, here are all of the week's movies that have earned four stars in TV GUIDE's ratings.

SATURDAY, May 20 ★★★★

Of Mice and Men 6 A.M. (AMC)
Ben-Hur 8 A.M. (ENC)
Rear Window 11:30 A.M. (USA)
National Velvet 12 noon (49)
The Wild Bunch 2 P.M. (9)
Ben-Hur 3:30 P.M. (ENC)
Vertigo 4:30 P.M. (USA)
A Hard Day's Night 6:15 P.M. (13)
Cat on a Hot Tin Roof 9 P.M. (49)
A Hard Day's Night 12 mid. (Early Sun.) (13)
Mr. Smith Goes to Washington 12:30 A.M. (Early Sun.) (DIS)
The China Syndrome 12:45 A.M. (Early Sun.) (ENC)

SUNDAY, May 21 ★★★★

Ben-Hur 10:45 A.M. (TMC)
Platoon 12 noon (61)
Glory 1 P.M. (3)

MONDAY, May 22 ★★★★

The Caine Mutiny 9:30 A.M. (SHO)
The Fugitive 10:45 A.M. (HBO)
Paths of Glory 5 P.M. (SHO)
The Goodbye Girl 8 P.M. (55)
The Fugitive 8 P.M. (HBO)
Mr. Deeds Goes to Town 9 P.M. (DIS)
Mr. Deeds Goes to Town 2:30 A.M. (Early Tues.) (DIS)

TUESDAY, May 23 ★★★★

Marty 5:35 A.M. (TMC)
I Remember Mama 2:30 P.M. (AMC)
Ben-Hur 11:30 P.M. (DIS)
Wages of Fear 1 A.M. (Early Wed.) (31)
I Remember Mama 3:35 A.M. (Early Wed.) (AMC)

WEDNESDAY, May 24 ★★★★

The China Syndrome 8:20 A.M. (TMC)
M*A*S*H 9 A.M. (HBO)
The Big Sleep 5 P.M. (TMC)
The China Syndrome 6:55 P.M. (TMC)
The Night of the Hunter 8 P.M. (55)
The Long Voyage Home 8 P.M. (AMC)
The Long Voyage Home 12 mid. (Early Thurs.) (AMC)

THURSDAY, May 25 ★★★★

Yesterday, Today and Tomorrow 6:30 A.M. (MAX)
The China Syndrome 8:30 A.M. (MAX)
Mr. Smith Goes to Washington 9 P.M. (DIS)
The China Syndrome 9 P.M. (ENC)
Ben-Hur 11:30 P.M. (ENC)
Diabolique 1 A.M. (Early Fri.) (31)
Chinatown 2 A.M. (Early Fri.) (61)

FRIDAY, May 26 ★★★★

His Girl Friday 5:25 A.M. (SHO)
The China Syndrome 8 A.M. (ENC)
The Lost Weekend 9:15 A.M. (AMC)
Ben-Hur 12 noon (ENC)
Four Weddings and a Funeral 2:45 P.M. (TMC)
She Wore a Yellow Ribbon 4 P.M. (TNT)
Remains of the Day 5:45 P.M. (HBO)
Guess Who's Coming to Dinner 11:30 P.M. (DIS)

NEXT WEEK IN TV GUIDE

Baywatch beauty Pamela Anderson is the cover girl for our Looking Good Hollywood Style issue. Plus: fitness queen Jane Fonda and workout videos of the supermodels.

Full House closes its doors; *Kids' Choice Awards* on Nick

BY RAY STACKHOUSE

A parents' guide to noteworthy programming for youngsters. Programs especially suitable for preschoolers are marked●

Votes cast for Nickelodeon's **Eighth Annual Kids' Choice Awards** topped the 23-million mark this year. That included phone calls, on-line votes and ballots cast at the cable service's Orlando, Fla., studio. Winners are set to be announced Saturday on a live one-hour presentation hosted by pop superstar Whitney Houston. This year sees the addition of four new categories—Favorite Cartoon, Book, Animal Star and Video Game. Kickin' the musical entertainment will be Brandy, Soul for Real and Montell Jordan. Among the presenters: Rosie O'Donnell, LL Cool J, Mark Curry and singer Tevin Campbell.

What could possibly be a worse fate for a 16-year-old California surfer dude than to have to spend his summer vacation in waveless, beachless, Rocky Mountain high Denver? How about having to drive from L.A. to Colorado with his ditzy new 28-year-old stepmom, who decides it would be cool to take back highways so they can immerse themselves in "the flavors, the smells [and] the people" of the open road. That's the premise of "Long Road Home," an engaging ABC **Afterschool Special** that airs Thursday. Micah Dyer and Kristen Cloke are perfect as the mismatched pair whose difficult trip ends with the two learning a lot about respect and responsibility. The script does have a few potholes (it wraps things up a bit too conveniently), but the bumpy ride is smoothed over by the two stars' real and heartfelt emoting.

Warner Bros.
Full House is calling it quits.

Wanted: large house (and network) able to accommodate father with three daughters, husband and wife with twin sons, hanger-on bachelor buddy, intrusive teenage friend, and, oh yes, a dog. After eight seasons, ABC's **Full House** gets shuttered. Tuesday's moving series finale is a one-hour episode that centers on Michelle, who gets amnesia after receiving a bump on the head.

Also on Tuesday, the Disney Channel offers the second of a series of animated musical "Singalong Fairy Tales," offbeat, off-key reinterpretations of famous fables. The first one mined a few laugh nuggets out of Goldilocks, the new one is the groaningly bad **Three Little Pigs Sing a Gig.** It's loaded with lame tunes with clunky rhymes like: "It's food I love,/I could just kiss it./Could eat all night,/I can't resist it." Do your kids a favor and skip this one.

Saturday on ABC, there's the network premiere of 1992's **"Honey, I Blew Up the Kid,"** a small-potatoes ★★ sequel to the big 1989 hit, "Honey, I Shrunk the Kids." The second film, in which nutty professor Wayne Szalinski (Rick Moranis) turns his toddler into a giant, doesn't measure up.

What's on for kids

SATURDAY, May 20

● **Movie** 11:35 A.M. (DIS) "The Many Adventures of Winnie the Pooh" (G; 1977) ★★ A

THISWeek

FOR CHILDREN

trio of shorts featuring the animated bear (voice of Sterling Holloway).

- **New Adventures of Mother Goose** 1 P.M. (7)

Movie 4:45 P.M. (13) "Help!" (1965) ★★★ Further adventures of the Fab Four (John, Paul, George and Ringo).

- **Movie** 5:30 P.M. (DIS) "The Man Called Flintstone" (NR; 1966) ★★ A cartoon spy spoof.

Movie 6:15 P.M., 12 mid. (13) "A Hard Day's Night" (1964) ★★★★ The Beatles star in their first movie, directed by Richard Lester.

Movie 8 P.M. (7, 8) "Honey, I Blew Up the Kid" (1992) ★★ Rick Moranis, Marcia Strassman.

Kids' Choice Awards 8 P.M. (NIK)

SUNDAY, May 21

Movie 2 P.M. (FAM) "The Ghost and Mr. Chicken" ★★ (1965) Don Knotts is a nervous newshound trying to get the scoop on a haunted house. With Joan Staley and Dick Sargent.

- **Movie** 5:45 P.M. (HBO) "The Muppets Take Manhattan" (G; 1984) ★★★ Kermit and the crew try to make it on the Great White Way. Guest stars include Art Carney.
- **Movie** 7 P.M. (DIS) "Benji the Hunted" (G; 1987) ★★ The courageous canine struggles to survive in the wilderness.

Movie 7 P.M. (FAM) "The Man from Snowy River" (1982) ★★★ A young man goes to work for a rancher.

TUESDAY, May 23

Movie 1 P.M., 3:15 A.M. (DIS) "Freaky Friday" (G; 1977) ★★★ A mother and daughter switch places for a day in this whimsical Disney fantasy.

- **Three Little Pigs Sing a Gig** 6:30 P.M. (DIS)
- **Movie** 7 P.M. (DIS) "The Chipmunk Adventure" (G; 1987) ★★ Alvin, Simon and Theodore take off on a hot-air balloon race.
- **Full House** 8 P.M. (7, 8)

THURSDAY, May 25

Afterschool Special 4 P.M. (7) "Long Road Home"

Some programs may have other airplays. For additional airplays, check the listings.

MYSTERY WORD©

Each word below relates to "Wheel of Fortune." Unscramble each word and write it in the squares provided. The shaded column will spell out another related word.

CULK

WELVO

NEMYO

JASKA

RODW

NIPS

SERAPH

NANAV

LETTI

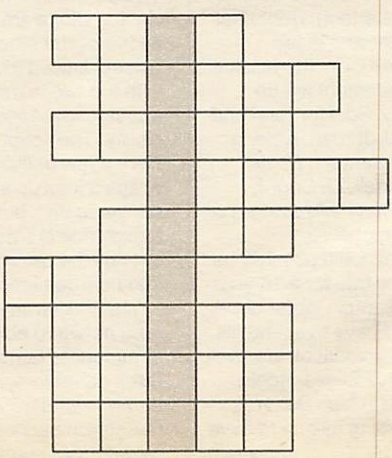

© 1995 Trip Payne

For puzzle solution, turn to page 203

TV GUIDE

Editor-in-Chief Anthea Disney
President/CEO Joseph F. Barletta
Sr. Vice President/Publisher Mary G. Berner

NATIONAL EDITORIAL

Executive Editor: Barry Golson
Managing Editor: Jack Curry
Senior Editors: Larry Closs, Janice Kaplan, Amy Paulsen Nalle
Critic: Jeff Jarvis
Senior Writers: Myles Callum, Mary Murphy (L.A.)
Senior Reporter: Mike Hammer
Reporter: Ileane Rudolph
Associate Editors: Greg Fagan, Rick Schindler
Art Director: Ken Feisel
Associate Art Director: Andrew Steigmeier
Picture Editor: Hazel Hammond
Deputy Picture Editor: Janet Csadenyi
Los Angeles Bureau: Vincent Cosgrove (Chief), Julie True (Photos), Mark Schwed
Copy Chief: Elise J. Marton
Special Correspondent: Peter Ross Range
Contributing Editors: Neil Hickey, Michael Logan, David Rensin, Deborah Starr Seibel, Harry Stein
Color Quality Consultant: Phillip Cassidy
Publicity Directors: Rachel Breinin, Ann Zimmerman
Publicist: Mark Bracco

PROGRAMMING

Managing Editor: Elisabeth Bacon
Listings Editor: Renée Kline
Makeup Manager: Patricia Gallagher
Scheduling Manager: Beryl Shive
Development Manager: Eileen O'Malley Spangler
Deputy Listings Editor: Lizanne Torie
Deputy Makeup Manager: Victoria M. Robinson
Deputy Scheduling Manager: Linda Brunner
Eastern Market Manager: Gregory Murphy
Associate Listings Editors: Alan Appel, A. Randall Barnshaw, Stuart Michaelson, Vicky Parente
Bureau Chief: Lawrence P. Carrington Jr. (L.A.)
Editorial Mgrs.: Mitchell Chernoff, Gail Anne Daltry, Lindsay H. Henkels, Carol J. Morfesis, Gayle Ostermueller, Marcia Schad, Kitty Sheridan
Regional Editor: Hank Freitag

BUSINESS AND ADMINISTRATION

Sr. Vice President/Circulation & Marketing: Charles M. Davis
Vice President/Business Development: Wayne P. Campanelli
Vice President/Operations: Terry Materese
Vice President/Human Resources: Eileen Cross
Vice President/Chief Financial Officer: Michael R. Weaver
National Advertising Director: Suzanne Grimes
Eastern Advertising Director: Keith Baldwin
Western Advertising Director: Rob Margolis
Advertising Marketing Director: Jacki Gordetsky
Corp. Research Director: Bruce Gershfield
Corp. Design Director: Jerry Alten
Production Director: Mary C. Dollinger
Production Consultant: Jim Marks

A News America publication

LETTERS

Readers on 'Boss Ladies': About time!

Three cheers to "Invasion of the Prime-Time Boss Ladies" [April 29], and another one to your inclusion of Karen Sillas (*Under Suspicion*) as one of them.

Jo Ellen Myers
Tulare, Cal.

I agree with the premise of your article, and some of your examples, but Courtney Thorne-Smith of *Melrose Place*? Give me a break! She's naive and easily taken advantage of, and she whines constantly. I respect Thorne-Smith as an actress, but I don't consider throwing an ex-boyfriend/coworker on top of a desk "for a 'Disclosure'-style seduction" a sound move for a role model.

S. Hardison
Inkster, Mich.

If [NBC exec] Warren Littlefield thinks giving Jill Hennessy's assistant D.A. character more court time on *Law & Order* will improve the show, he's mistaken. Nothing will make up for the dismissal of Chris Noth, whose presence always assured that the investigation portion of each episode was more compelling than the prosecution.

Mary Ewell
Pekin, Ill.

I can't believe you interviewed *Star Trek: Voyager*'s Kate Mulgrew and did not ask her, "What's wrong with your voice?" Is that hair bun too tight? In a crisis, she always gets the body language right and then lets out this *bleat*. I don't remember Mrs. Columbo having that problem.

Frank Biondi
Pittsburgh, Pa.

While I applaud your article, I think phrases such as "corporate catfight" and Courtney Thorne-Smith's remark "I'm a little tiny kitten" certainly don't do much to advance

Continued on page 72

THISWeek SPORTS

TV SPORTS HIGHLIGHTS

SATURDAY, May 20

Auto Racing 9 A.M. (TNN) New England Chevy Dealers 250.
English League Soccer 10 A.M. (SC) FA Cup Final.
Motocross 12 noon (ESN) U.S. Supercross Series.
Senior Golf 1 P.M. (ESN) Bell Atlantic Classic.
Baseball 1:30 P.M. (MSG) Orioles at Yankees.
Soccer 2 P.M. (SC) U.S. vs. Brazil.
Tennis (CC) 2:30 P.M. (7, 8) The Challenge.
Golf (CC) 3 P.M. (2, 3) Buick Classic.
Auto Racing 3 P.M. (ESN) Indy 500 time trials.
NBA Playoff 3:30 P.M. (4, 30)
Yachting 4 P.M. (ESN) America's Cup finals.
Volleyball 4 P.M. (SC) WPVA competition.
Rodeo 4 P.M. (TNN) Taped in Mesquite, Texas.
Preakness Stakes (CC) 4:30 P.M. (7, 8) Telecast from Baltimore.
USISL Soccer 5 P.M. (21) Highlights: Montreal at Long Island.
Drag Racing 6 P.M. (TNN) NHRA DuPont Pro Stock Challenge.
Baseball 7 P.M. (9) Mets at Phillies.
Baseball (CC) 7:05 P.M. (TBS) Marlins at Braves.
Stanley Cup Playoff 7:30 P.M. (ESN) Eastern Conference semifinal Game 1.
AHL Hockey 7:30 P.M. (SC) Game 2: Calder Cup Final.
Auto Racing 7:45 P.M. (TNN) NASCAR Winston Select Open.
Auto Racing 9 P.M. (TNN) NASCAR Winston Select.
Boxeo 10 P.M. (47) Los campeonatos welter, superwelter del WBC.
Boxeo 11 P.M. (41) Rabanales-Nazario (gallos).
Tennis 12 mid. (ESN) Italian Open.

SUNDAY, May 21

Golf 7:30 A.M. (ESN) Nakajima vs. Kase.
Italian Soccer 10 A.M. (31)
Boxing 10 A.M. (NSP)
Tennis 12:30 P.M. (ESN) Italian Open.
Auto Racing 1 P.M. (TNN) NASCAR Meridian Advantage 200.
Baseball (CC) 1:05 P.M. (TBS) Marlins at Braves.
Baseball 1:30 P.M. (9) Mets at Phillies.
Domingo Deportivo 1:30 P.M. (41)

Continued on page 172

Program Notes

NBA Playoffs: In addition to home-team telecasts, games are also scheduled on NBC (Sat. and Sun.) and TNT (Mon. thru Fri.). Teams were not set.

Stanley Cup Playoffs: In addition to home-team telecasts, games are scheduled on Fox (Sun.) and ESPN (every day but Sun. and Wed.). Teams were not set at press time.

O.J. Simpson Trial: Coverage may interrupt scheduled programming this week.

Home Team Telecasts

Saturday May 20	Sunday May 21	Monday May 22	Tuesday May 23	Wednesday May 24	Thursday May 25	Friday May 26
METS						
At Phillies 7:00 (9)	At Phillies 1:30 (9)		Dodgers 7:30 (SC)	Dodgers 7:30 (SC)	Dodgers 7:30 (9)	Giants 7:30 (SC)
YANKEES						
Orioles 1:30 (MSG)	Orioles 1:30 (MSG)		At Angels 10:00 (11)	At Angels 10:30 (MSG)	At Angels 10:00 (MSG)	At Athletics 10:00 (MSG)
KNICKS						
NBA Playoff games possible Sat. and Sun. (4) (30) Tues. and Thurs. (MSG) (MS2)						
DEVILS						
Stanley Cup games possible Sat. or Sun.; Mon., Wed., Fri. (NSP) (SC)						
RANGERS						
Stanley Cup games possible Sun. (5) ; Sat., Mon., Wed., Fri. (MSG) (MS2)						

Channels Listed in the New York Metropolitan Edition

(BW) Black-and-white (CZ) Colorized version

Broadcast Stations*

—New York City—
- (2) **WCBS** (CBS) 02*
- (4) **WNBC** (NBC) 04
- (5) **WNYW** (Fox) 05
- (7) **WABC** (ABC) 07
- (9) **WWOR** (UPN) 09
- (11) **WPIX** (WB) 11
- (13) **WNET** (PBS) 13
- (25) **WNYE** (PBS) 25
- (31) **WNYC** (PBS) 31
- (47) **WNJU** (TEL) 06

—Long Island, N.Y.—
- (21) **WLIW** (PBS) 21

—Riverhead—
- (55) **WLIG** (Ind.) 10

—Paterson, N.J.—
- (41) **WXTV** (UNI) 12

—Montclair—
- (50) **WNJN** (NJN) 50

—Hartford, Conn.—
- (3) **WFSB** (CBS) 03
- (30) **WVIT** (NBC) 30
- (61) **WTIC** (Fox) 61

—New Haven—
- (8) **WTNH** (ABC/WB) 08

—Waterbury—
- (20) **WTXX** (UPN) 20

—Stamford—
- (49) **WEDW** (PBS) 14

WB refers to the Warner Bros. Television Network and UPN stands for the United Paramount Network.

Chs. 13, 21, 25, 49 and 50 schedule instructional programs during the school year.

Though not listed in this edition, the following stations are available to some viewers:
- (43) **WHAI**, a shop-at-home, commercial-program station in Bridgeport, CT.
- (54) **WTBY**, a Trinity Broadcasting Network station in Poughkeepsie, NY.
- (58) **WNJB**, in New Brunswick, NJ., offers the same programs as Ch. 50 in Montclair.
- (62) **WTZA**, an independent, general-entertainment station in Kingston, NY.
- (63) **WMBC**, an independent, religious and general-entertainment station in Newton, NJ.
- (67) **WHSI**, a Home Shopping Network station in Smithtown, NY.
- (68) **WHSE**, a Home Shopping Network station in Newark, NJ.

Cable TV*

- (A&E) **A&E Network** 39*
- (AMC) **American Movie Classics** 35
- (BET) **Black Entertainment Television** 57
- (BRV) **Bravo** (program grids only)
- (CNB) **CNBC** 23
- (CNN) **Cable News Network** 42
- (CSP) **C-SPAN** 28
- (DIS) **The Disney Channel** 53
- (DSC) **The Discovery Channel** 37
- (E!) **E! Entertainment TV** 63
- (ENC) **Encore** 92
- (ESN) **ESPN** 34
- (FAM) **The Family Channel** 47
- (FX) **fX** 74
- (HBO) **Home Box Office** 33
- (LIF) **Lifetime** 46
- (MAX) **Cinemax** 45
- (MSG) **Madison Square Garden Network** 19
- (MS2) **Madison Square Garden Network 2** 27
- (MTV) **Music Television** 48
- (NTK) **Nickelodeon** 38
- (NSP) **NewSport** 70
- (SC) **SportsChannel** 59
- (SHO) **Showtime** 41
- (TBS) **TBS SuperStation** 43
- (TMC) **The Movie Channel** 58
- (TNN) **The Nashville Network** 49
- (TNT) **Turner Network Television** 52
- (USA) **USA Network** 44
- (VH1) **VH1** 62†

† VH1 listings appear in prime time only.

***VCR Plus+Instant Programmer™.** The numbers that appear above next to each broadcast and cable channel, as well as the PlusCode™ numbers on most daily listings, are for the convenience of viewers who own VCR Plus+ devices for VCR taping. Owners of these devices should follow the directions in the owner's manual. Call 1-800-4321-VCR for further information. VCR Plus+ and PlusCode are trademarks of Gemstar Development Corporation. PlusCode numbers copyright 1995 GDC. All rights reserved.

The following channels are also offered by some cable systems. **Cable Satellite Public Affairs Network (C-SPAN)** and **C-SPAN 2** cover House and Senate sessions, respectively, as well as Congressional hearings and public-affairs programming. Check listings for details on C-SPAN. **Cable Television Network of New Jersey (CTN)** offers family-entertainment and community-service programming. **CNN Headline News** offers continuous news capsules. **Country Music Television (CMT)** consists primarily of music videos. **Court TV** provides coverage of court trials nationwide. **Eternal Word Television Network (EWTN), Faith and Values Channel, The Inspirational Network, National Jewish Television (NJT)** and **Trinity Broadcasting Network** are religious and family-entertainment channels. **Home Shopping Network** and **QVC** are shop-by-phone services. **The Learning Channel** offers educational programming. **The Travel Channel** provides information on business and leisure travel. **The Weather Channel** reports on national and local weather.

Cable Viewers: As a result of FCC rules on Syndicated Exclusivity, you may find programs on out-of-town stations either blacked out or replaced with alternative programming provided by your cable system.

Symbols for hearing-impaired viewers: **(CC)** Closed-captioned **(OC)** Open-captioned **(SL)** Sign language

This Week's TV Programs

TELEVISION GUIDE®
CABLE TV GUIDE®
BEGINNING SATURDAY,
MAY 20, 1995

MORNING

5 AM (4) (30) NIGHTSIDE—News 31310/298204
(5) INFOMERCIALS *1:00*
(7) (FAM) INFOMERCIALS *1:30*
(9) HOME SHOPPING SPREE *1:00* 626223
(11) (55) INFOMERCIAL
(13) POLE TO POLE (CC)—Travel *1:00* 246001
Palin and company trek through Ethiopia and into Nairobi, Kenya.
(21) INTERNATIONAL DISPATCH *1:00* 606049
(47) PROGRAMACION COMERCIAL *1:30*
(61) OUT OF THIS WORLD—Comedy 336285
(CNN) SPORTS 189759
(LIF) INFOMERCIALS *6:00*
(MTV) DREAMTIME *1:00* 206865
(NIK) LUCY SHOW—Comedy 700285
(SHO) MOVIE (CC)—Comedy *1:45* ★★ 4393827
"Born Yesterday." John Goodman.
(TBS) MUNSTERS—Comedy (BW) 176285
5:15 (MAX) MOVIE—Science Fiction *1:30* 7427933
"Cyber-Tracker." Don "The Dragon" Wilson.
5:30 (4) NEWS FOR KIDS 83136
(11) CAPTAIN PLANET (CC)—Cartoon 67136
(30) IT'S YOUR BUSINESS—Debate 926440
Scheduled topic: health care and the Republican congress. Included: Medicare.
(55) CLUB GOLF 63310
(61) PINK PANTHER—Cartoon 658541
(CNB) INTERNATIONAL BUSINESS 47952
(CNN) EARTH MATTERS—Magazine 989730
(NIK) F TROOP—Comedy 343914
(TBS) MUNSTERS—Comedy (BW) 983556
(TNT) DICK VAN DYKE—Comedy 279391
(USA) INFOMERCIAL
6 AM (2) (4) INFOMERCIAL
(3) HEROES, A TRIUMPH OF SPIRIT: THE WOMEN—Documentary *1:00* 36730
(5) HARRY AND THE HENDERSONS 25371
(9) INFOMERCIALS *6:00*
(11) (CNB) INFOMERCIALS *3:00*
(13) ASIA NOW—Report 88643
(21) MOVIE—Western (BW) *1:00* ★★ 99420
"Law of the North." (1932) Bill Cody.
(30) NAME YOUR ADVENTURE (CC) 936827
A yachtswoman goes sailing with the U.S. women's World Cup team; and a Pittsburgh 16-year-old goes to Wall Street. (Repeat)
(31) HAITI PREMIERE CLASSE *2:00* 927339
(41) PROGRAMACION COMERCIAL
(55) CAPTAIN PLANET (CC)—Cartoon 40469
(61) PINK PANTHER—Cartoon *1:00* 360117
(A&E) FUGITIVE—Drama (BW) *1:00* 614914
(AMC) MOVIE—Drama (BW) *1:55* ★★★★
"Of Mice and Men." 4127001
(CNN) NEWS—Ralph Wenge

HOW TO USE THE VCR Plus+® SYSTEM.

The PlusCode® numbers next to our program listings are for the convenience of viewers who own the VCR Plus+® Instant Taping System.

(7) One Life To Live 2834
(11) Gilligan's Island 2742
Turtle racing is the latest fad on the island.

To tape a show:

- Enter its PlusCode number.
- Choose whether to record it once, weekly or daily.
- Watch whenever you want.

Some helpful phone numbers:

For product description, call 1-800-258-4VCR
For customer service, call 1-800-432-1VCR
For PlusCode numbers not listed here, call 1-900-454-PLUS (95¢ a min.)

The VCR Plus+ system is available as a feature in major VCR brands and as a stand-alone, remote-control unit.

VCR Plus+®, PlusCode® and "Instant Programmer"® are trademarks of Gemstar Development Corporation.

(DIS) MUSIC BOX (CC)—Children 807198
(E!) FEATURES 658596
(ESN) SPEEDWEEK—Motor Sports 804440
(FX) PET DEPARTMENT—Magazine 9744933
(MTV) VIDEOS 553339
(NIK) FLIPPER—Drama 346001
(NSP) WRAP-UP 5089575
[Repeats every 30 minutes until 9 A.M.]
(SC) WRAP-UP 430440
(TBS) ANDY GRIFFITH—Comedy 986643
(TNT) NORTHWEST PASSAGE 289778
(USA) BABE WINKELMAN'S GOOD FISHING 984285

6:15 (ENC) MOVIE—Comedy-Drama *1:50* ★★
"American Dreamer." 53900759

6:20 (HBO) MOVIE (CC)—Drama *1:40* 38884372
"Only the Strong." Mark Dacascos.

6:30 2 WHAT'S UP NETWORK 92579
4 MOTORWEEK (CC) 94117
5 WONDERLAND (CC)—Children 47223
7 LIGHTER SIDE OF SPORTS 32391
(8) FUDGE (CC)—Children 30933
13 WORLD: COMM—Discussion 57420
(30) CONNECTICUT NEWSMAKERS 32594
41 DR. DOMINGUEZ 83049
47 NUBELUZ—Juego *1:30* 48759
55 FEED YOUR MIND!—Children 81681
(CNN) PARENTING TODAY—Magazine 930339
Topic: gender inequality in education.
(DIS) DUMBO'S CIRCUS (CC) 824730
(E!) COMING ATTRACTIONS 906933
(ESN) RACEHORSE DIGEST 743865
(FAM) BACKYARD AMERICA 561223
(FX) BREAKFAST TIME *2:30* 1779204
(MTV) BROTHERS GRUNT—Cartoon 569865
(NIK) LASSIE—Drama (BW) 387223
(SC) INFOMERCIALS *1:00*
(TBS) BETWEEN THE LINES *:35* 4625575
(TMC) MOVIE—Drama (BW) *1:30* ★★★ 661643
"The Fighting 69th." James Cagney.
(TNT) MOVIE—Western (BW) *1:30* ★★★ 501662
"The Last Outlaw." (1936) An old-time outlaw (Harry Carey) can't adjust to changing times.
(USA) INFOMERCIALS *2:30*

6:45 (MAX) MOVIE—Thriller *1:45* ★ 84686827
"Prophecy." Talia Shire, Robert Foxworth.

7 AM 2 BILL NYE (CC)—Children 12001
(3) MUTANT LEAGUE—Cartoon 16827
4 (30) TODAY—Fernandez/Ford *2:00* 36681/65310
Scheduled: Andy Pargh reports on state-of-the-art motorcycles from a factory in Ohio.
5 NOT JUST NEWS—Children 67575
7 ANIMAL ADVENTURES 52643
(8) BUGS BUNNY & TWEETY (CC)—Cartoon *1:00* 55914
13 AMERICA'S DEFENSE MONITOR 38662
(20) INFOMERCIAL
21 GETTING THE LOVE YOU WANT—Psychology *1:00* 123391
25 SIT AND BE FIT—Exercise 92440
41 PROGRAMACION COMERCIAL *1:00*
55 INFOMERCIALS *3:00*
(61) G.I. JOE—Cartoon 648407
(A&E) HOUSE OF ELIOTT—Drama *1:00* 708827
(CNN) SATURDAY MORNING *3:00* 978049
(DIS) POOH CORNER (CC)—Children 577310
(E!) TALK SOUP *1:00* 332469
(ESN) SPORTSCENTER 463117
(FAM) AMERICAN BABY—Health 281575
(MTV) ODDITIES—Cartoon 289117
(NIK) ARCADE—Game 678925
(SHO) BUSY WORLD OF RICHARD SCARRY (CC)—Cartoon 3193730

7:05 (TBS) FEED YOUR MIND! (CC) 3107933

7:30 2 NICK NEWS—Children 31136
(3) BEAKMAN'S WORLD (CC) 28662
5 MEGA MAN—Cartoon 79310
7 (20) MADISON'S ADVENTURES—Children 71778/59136
13 RUTGERS UNIVERSITY FORUM 24469
25 STRETCHING FOR LIFE—Yoga 11575
(61) BABY HUEY—Cartoon 627914
(DIS) JIM HENSON'S MOTHER GOOSE STORIES (CC)—Children 563117
(ESN) GREAT OUTDOORS 475952
(FAM) HEALTHY KIDS—Magazine 293310
(MTV) VIDEO COUNTDOWN *2:00* 669310
(NIK) WILDSIDE—Children 123010
(SC) COUNTDOWN TO INDY 127339
(SHO) OWL/TV—Children 631556

7:35 (TBS) SCOOBY DOO—Cartoon 1371391

8 AM 2 (3) LITTLE MERMAID (CC) 53223/57049
5 (61) ANIMANIACS (CC) 82759/656391
7 (8) SONIC THE HEDGEHOG (CC)—Cartoon 77827/75469
13 WALL STREET WEEK (CC) 46556
(20) STONE PROTECTORS—Cartoon 37440
21 WILD AMERICA (CC)—Wildlife 97846
25 ENGLISH WORKS 33662
31 BLOOMBERG NEWS 71846
41 UNIVERSAL CHURCH 93440
47 PROGRAMACION COMERCIAL
(49) BARNEY & FRIENDS (CC) 44198
(A&E) WILDLIFE MYSTERIES *1:00* 709556
(AMC) MOVIE—Western *1:25* ★★ 9476914
"The Stand at Apache River." Stephen McNally, Julia Adams, Hugh O'Brian.
(CSP) SATURDAY JOURNAL *2:00* 79001
(DIS) MY LITTLE PONY TALES 578914
(E!) WEEK IN REVIEW *1:00* 333198
(ENC) MOVIE—Drama *3:40* ★★★★ 25703402
"Ben-Hur." Charlton Heston, Jack Hawkins.
(ESN) NORTH AMERICAN OUTDOORS 479643
(FAM) MADELINE (CC)—Cartoon 208117
(HBO) STOP THE SMOGGIES! (CC) 1739914
(NIK) DOUG—Cartoon 822399
(SC) DYNAMETS!—Children 196551
(SHO) MOVIE (CC)—Comedy-Drama *1:40* ★
"Father Hood." 7376469
(TMC) MOVIE—Comedy *1:50* ★★ 5559001
"Ghostbusters II." Bill Murray, Dan Aykroyd.

(TNT) HONDO—Western *1:00* 520662
8:05 (TBS) BONANZA—Western *1:00* 9043681
8:30 (2) (3) BEETHOVEN (CC) 52594/49020
(5) (61) POWER RANGERS (CC) 74730/655662
(7) (8) FREE WILLY (CC) 76198/67440
(13) ADAM SMITH—Economics 45827
(20) CREEPY CRAWLERS—Cartoon 76339
(21) ROD & REEL—Fishing 96117
(25) METRO MAGAZINE *1:00* 639662
(31) JAPAN TODAY—News *:40* 3290285
(41) CANTINFLAS Y SUS AMIGOS 32339
(47) BOMBAY BROADCASTING *1:30* 38759
(49) ADVENTURES OF DUDLEY THE DRAGON (CC)—Children 43469
(BET) FABULOUS REGGAE DOGS 146876
(DIS) CARE BEARS (CC)—Cartoon 577285
(ESN) FISHIN' HOLE 478914
(FAM) WISHKID—Cartoon 207488
(HBO) LEGEND OF WHITE FANG 3871020
(MAX) MOVIE (CC)—Comedy *1:30* 942812
"Magic Kid." Ted Jan Roberts.
(NIK) RUGRATS (CC)—Cartoon 777240
(SC) KID CLUB—Fitness 546092
9 AM (2) (3) ALADDIN (CC)—Cartoon 43846/30372
(4) TODAY IN NEW YORK *2:00* 95846
(5) (61) EEK!/TERRIBLE THUNDERLIZARDS (CC)—Cartoon 98310/646914
(7) (8) CRYPTKEEPER (CC) 90778/81020
(11) NEWS CLOSE-UP 25049
(13) WASHINGTON WEEK (CC) 69407
(20) MEGA MAN—Cartoon 50391
(21) AMERICAN WOODSHOP 87469
(30) NEWS
(41) HORA DE LOS TIGRITOS *1:00* 44285
(49) BIG COMFY COUCH—Children 67049
(50) PRESCHOOL POWER—Children 944933
(A&E) APE MAN (CC) *1:00* 359575
(BET) STORYPORCH—Children 146056
(CNB) STRICTLY BUSINESS—Debate 34515
(DIS) CHARLIE BROWN AND SNOOPY 591865
(DSC) WILD SANCTUARIES 472038
(E!) GOSSIP SHOW *1:00* 792484
(ESN) JIMMY HOUSTON OUTDOORS 492594
(FAM) MARIO ALL-STARS—Children 281440
(FX) SWISS FAMILY ROBINSON—Adventure *1:00* 9753681
(HBO) HAPPILY EVER AFTER (CC) 494952
(NIK) MUPPET BABIES—Cartoon 777420
(NSP) LACROSSE WEEKLY 7242056
(SC) FA CUP PREVIEW *1:00* 456488
(TNN) AUTO RACING *2:00* 281001
The NASCAR New England Chevy Dealers 250, taped May 13 in Loudon, N.H.
(TNT) HOW THE WEST WAS WON *1:00* 265198
(USA) C/NET CENTRAL 678952
9:05 (TBS) WCW WRESTLING *1:00* 7513643
9:10 (31) WEEKEND THEATRE *:50* 96786681
9:30 (2) (3) NINJA TURTLES (CC) 78020/72846
(5) (61) BATMAN & ROBIN (CC) 91876/395778
(7) (8) REBOOT (CC)—Children 25952/23594
(11) BEST TALK 43933
(13) JOHN McLAUGHLIN'S ONE ON ONE —Interview 87391
(20) PICK YOUR BRAIN—Game 85575
(21) NEW YANKEE WORKSHOP (CC) 38681
(25) EDUCATION AND PERSPECTIVES *1:00* 777515
(30) MARTHA STEWART LIVING (CC) 92827
(49) GHOSTWRITER (CC) *1:00* 220223
(50) BARNEY & FRIENDS (CC) 679117
(AMC) MOVIE—Drama *1:30* ★★ 856759
"Scarlet Angel." Rock Hudson.
(BET) VIDEO SOUL—Music *1:30* 484117
(CNB) WEEKLY BUSINESS 30049
(DIS) QUACK ATTACK (CC)—Cartoon 200001
(DSC) NATURE WATCH 763594
(ESN) FLY FISHING AMERICA 127778
(FAM) MAXIMUM DRIVE—Game 949952
(HBO) MOVIE (CC)—Comedy *1:45* ★★★
"Grumpy Old Men." 2363681
(MTV) MTV SPORTS 947594
(NIK) MUPPET BABIES—Cartoon 761136
(NSP) THIS WEEK IN PRO SOCCER 1717914
(USA) HOLLYWOOD INSIDER 301778
Scheduled: Bruce Willis.
9:35 (SHO) MOVIE—Fantasy *1:20* 41890371
"The Skateboard Kid." Dom DeLuise.
9:50 (TMC) MOVIE—Crime Drama *1:50* ★★
"They Call Me MISTER Tibbs!" 49522372
10AM (2) GARFIELD AND FRIENDS (CC) 83001
(3) IRON MAN 87827
(5) (61) SPIDER-MAN (CC) 38575/902117
(7) BUMP IN THE NIGHT (CC) 23643
(8) CAPTAIN PLANET (CC)—Cartoon 21285
(11) NEW CAPTAIN PLANET (CC) 76759
(13) FIRING LINE—Discussion 92372
(20) CHURCH SERVICE—Catholic 70371
(21) HOMETIME—Home Repair 36372
(30) CALIFORNIA DREAMS (CC) 23846
The results of a high-school aptitude test show that Jake (Jay Anthony Franke) has a talent for flower arranging and not music.
(31) NAMASTE AMERICA *1:00* 48643
(41) CLUB DE GABY—Niños *1:00* 60420
(47) THIRD WORLD *1:30* 74198
(50) KIDSONGS (CC)—Children 202594
(55) CATALOG 1 *2:00* 36643
(A&E) CIVIL WAR JOURNAL *1:00* 628420
(CNB) HOW TO SUCCEED IN BUSINESS 21440
(CNN) SHOWBIZ THIS WEEKEND 914391
(CSP) CLOSE-UP FORUM *1:00* 67399
(DIS) MOVIE (CC)—Cartoon *1:30* ★★★
"Aladdin." 777643
(DSC) PET CONNECTION 370933
(E!) FASHION FILE 997285
(ESN) SPORTSMAN'S CHALLENGE 734117
(FAM) MASTERS OF THE MAZE—Game 552575
(FX) OKAVANGO—Drama 2468484
(MAX) MOVIE—Drama *1:40* ★★★ 7808407
"Cockleshell Heroes." Jose Ferrer.
(MTV) SANDBLAST—Game 550117
(NIK) BEETLEJUICE—Cartoon 378575

(NSP) **NEWSPORT TALK** *2:00* 1737778
(SC) **ENGLISH LEAGUE SOCCER** *2:00* 759952
Manchester United vs. Everton in the FA Cup Final in London, England. (Live)
(TNT) **WILD WILD WEST** *1:00* 916285
(USA) **WWF WRESTLING** *1:00* 653778
10:05 (TBS) **NATIONAL GEOGRAPHIC EXPLORER (CC)** *2:00* 8395556
10:30 (2) **GARFIELD AND FRIENDS (CC)** 32730
(3) **FANTASTIC FOUR—Cartoon** 36556
(5) (61) **THE TICK (CC)—Cartoon** 94594/642198
(7) **FUDGE (CC)—Children** 89662
(8) **INFOMERCIALS** *1:30*
(11) **GLADIATORS 2000—Children** 14933
(13) **TECHNOPOLITICS** 58391
(20) **TAKE 2—Religion** 56575
(21) **THIS OLD HOUSE (CC)** 34551
(25) **TONY BROWN'S JOURNAL** 29469
(30) **SAVED BY THE BELL (CC)** 63827
The gang is quick to pass judgment on Megan (Bianca Lawson) when they learn she is dating the starting quarterback of Bayside's archrival.
(49) **BLITZ ON CARTOONING** 56933
(50) **BIG COMFY COUCH—Children** 940117
(CNB) **MANAGEMENT TODAY** 34579
(CNN) **STYLE WITH ELSA KLENSCH** 649440
Featured: 1995 spring fashions by Donna Karan and Martine Fitbon.
(DSC) **THOSE INCREDIBLE ANIMALS** 577402
(E!) **FASHION WEEK** 660594
(ESN) **STAR SHOT—Shooting** 498778
(FAM) **THAT'S MY DOG—Game** 210952
(FX) **OKAVANGO—Drama** 7286933
(MTV) **ODDITIES—Cartoon** 218594
(NIK) **GUMBY—Children** 377484
11AM (2) **WILDC.A.T.S. (CC)—Cartoon** 9001
(3) **ANIMAL ADVENTURES** 3827
(4) **NBA INSIDE STUFF** 1469
(5) (61) **X-MEN (CC)—Cartoon** 10556/311681
(7) **BUGS BUNNY & TWEETY (CC)—Cartoon** *1:00* 57198
(11) **SOUL TRAIN—Music** *1:00* 93914
(13) **TONY BROWN'S JOURNAL** 18136
Guest: law professor Judy Scales-Trent discusses her book "Notes of a White Black Woman: Race, Color, Community."
(20) **NICK NEWS—Children** 16310
(21) **FURNITURE ON THE MEND** 36198
(25) **ENERGY AND LIGHT: UNIFYING THEME FOR TEACHERS** *1:30* 309865
(30) **SAVED BY THE BELL (CC)** 16372
Summer's end signals the approach of the country club's Farewell Formal, and Megan (Bianca Lawson), Employee of the Summer, is dateless.
(31) **EYE ON ASIA—Newsmagazine** *1:00* 68407
(41) **SABADO AL MEDIODIA** *1:00* 91556
(49) **IN THE MIX (CC)—Teenagers** 16778
(50) **CLUB CONNECT (CC)—Teenagers** 600952
(A&E) **IN SEARCH OF . . .** *1:00* 523876
(AMC) **BETTY BOOP** 5502597
(BET) **RAP CITY—Music** *1:00* 101391
(CNB) **INFOMERCIALS** *3:00*
(CNN) **SCIENCE & TECHNOLOGY WEEK (CC)—Magazine** 312759
A weed-control device that uses hot water rather than chemical pesticides.
(DSC) **WILDLIFE CHRONICLES** 770759
(E!) **TALK SOUP** *1:00* 621730
(ESN) **NASCAR TODAY** 132575
(FAM) **BIG BROTHER JAKE (CC)** 836914
(FX) **GRIZZLY ADAMS** *1:00* 7731223
(LIF) **YOUR BABY AND CHILD** 849488
(MTV) **JAMS COUNTDOWN** *1:00* 277372
(NIK) **ALVIN SHOW—Cartoon** 761001
(SHO) **READY OR NOT (CC)** 5546399
(TNN) **GREAT AMERICAN OUTDOORS** 602310
(TNT) **WILD WILD WEST** *1:00* 936049
(USA) **MAJOR DAD (CC)—Comedy** 307827
11:30 (2) **SKELETON WARRIORS (CC)** 8830
(3) **GLADIATORS 2000—Children** 4556
(4) **NAME YOUR ADVENTURE (CC)** 2198
A 17-year-old Californian visits ice-cream moguls Ben Cohen and Jerry Greenfield at their Ben & Jerry's factory in Vermont; and a 15-year-old spends a day with doctors.
(5) (61) **WHERE IS CARMEN SANDIEGO? (CC)—Cartoon** 11285/312310
(13) **THINK TANK—Discussion** 19865
(20) **INFOMERCIAL**
(21) **GRILLING** 37827
(30) **SWEET VALLEY HIGH (CC)** 17001
(47) **EL SHOW DE LAS DOCE** *1:00* 719407
(49) **TALKING SPORTS** 17407
(50) **SHINING TIME STATION (CC)** 601681
(AMC) **MOVIE—Comedy** (BW) *1:05* ★★ 2427865
"Saps at Sea." Stan Laurel, Oliver Hardy.
(CNN) **BASEBALL '95** 313488
(DSC) **IN CARE OF NATURE** 771488
(ESN) **SPORTSCENTER** 133204
(FAM) **DARRELL WALTRIP'S RACING WEEKLY** 837643
(HBO) **MAKING OF DIE HARD WITH A VENGEANCE—Documentary** 135662
(LIF) **WHAT EVERY BABY KNOWS** 840117
(NIK) **CARTOONS** 762730
(SHO) **DEGRASSI JUNIOR HIGH (CC)** 315846
(TNN) **FISHING WITH ROLAND MARTIN** 610339
(USA) **MOVIE (CC)—Mystery** *2:30* ★★★★ 533662
"Rear Window." (1954) Hitchcock's classic about a photographer (James Stewart) with a broken leg and time on his hands—to spy on his neighbors and witness a possible murder. Grace Kelly. Doyle: Wendell Corey. Thorwald: Raymond Burr.
11:35 (DIS) **MOVIE (CC)—Cartoon** *1:15* ★★ 44637310
"The Many Adventures of Winnie the Pooh."
11:40 (TMC) **MOVIE (CC)—Western** *2:15* ★★★
"Tombstone." 16340407

11:45 (ENC) MOVIE—Drama (BW) *2:00* ★★ 1685681
"Dead Ringer." Bette Davis, Karl Malden.
(MAX) MOVIE (CC)—Comedy *1:40* ★ 44762001
"Under the Rainbow." Chevy Chase.

AFTERNOON

Noon (2) BEAKMAN'S WORLD (CC) 56310
(3) AMERICAN GLADIATORS (CC) *1:00* 62469
(4) SAVED BY THE BELL (CC) 58778
The gang is quick to pass judgment on Megan (Bianca Lawson) when they learn she is dating the starting quarterback of Bayside's archrival.
(5) WWF WRESTLING *1:00* 20407
(7) CRO (CC)—Cartoon 70914
(8) CONNECTICUT BUSINESS REVIEW 78556
(9) MOVIE (CC)—Crime Drama *2:00* 61827
"Street Justice." (Made for TV; 1991) Pilot for the TV series about a hard-nosed cop (Carl Weathers) and a martial-arts expert (Bryan Genesse) who join forces to fight crime in a Pacific Northwest city.
(11) (30) FRESH PRINCE (CC) 38335/87407
(13) OPEN MIND—Discussion 49643
(20) HOME SHOPPING CLUB *5:00* 229730
(21) VICTORY GARDEN (CC) 90933
(31) VIDEO MUSIC BOX *1:00* 80264
(41) SUPER SABADO SENSACIONAL —Variedades *1:30* 20117
Artistas participantes: Salsa Kids, Mirtha Pérez, Vilma Palma, Carlos Baute.
(49) MOVIE—Drama *2:00* ★★★★ 10778
"National Velvet." (1944) Elizabeth Taylor, Mickey Rooney.
(50) AMERICAN CINEMA (CC) *1:00* 652440
(55) INFOMERCIALS *2:00*
(61) POINTMAN (CC) *1:00* 378001
(A&E) 20th CENTURY *1:00* 748285
(BET) TEEN SUMMIT—Discussion *1:00* 734643
(CNN) NEWS
(DSC) THE BRAIN: OUR UNIVERSE WITHIN —Science *1:00* 753117
(E!) WEEK IN REVIEW *1:00* 370469
(ESN) MOTOCROSS *1:00* 100001
U.S. Supercross Series action, taped April 22 in Charlotte, N.C.
(FAM) BONANZA—Western *1:00* 939575
(FX) PERSONAL FX: THE COLLECTIBLES *1:00* 6376136
(HBO) MOVIE—Comedy *1:45* ★ 6914339
"The Toy." Richard Pryor, Jackie Gleason.
(LIF) OUR HOME *1:00* 942049
(MSG) RINKSIDE—Ice Hockey 49285
(MTV) WEEK IN ROCK 209846
(NIK) HEY DUDE 672876
(NSP) SCOREBOARD CENTRAL *2:00* 5808469
(SC) THIS WEEK ON PIT ROAD 241240
(SHO) CHRIS CROSS (CC) 672778
(TNN) IN-FISHERMAN—Al Lindner 933827
(TNT) MOVIE—Biography (CZ) *2:00* ★★★ 284198
"Carbine Williams." (1952) Story of how imprisoned Marsh Williams (James Stewart) developed the carbine rifle. Entertaining biopic.
12:05 (TBS) MOVIE—Western *2:00* ★★★ 3319049
"High Plains Drifter." (1973) Clint Eastwood directed himself in this graphic revenge yarn centering on a mysterious stranger. Sarah: Verna Bloom. Callie: Mariana Hill.
[TBS is advising viewer discretion.]

READER ALERT!

NBC stations may pre-empt scheduled programming beginning at 12:30 P.M. to air an NBA playoff game.

12:30 (2) STORYBREAK (OC)—Cartoon 89136
(4) SAVED BY THE BELL (CC) 74204
Summer's end signals the approach of the country club's Farewell Formal, and Megan (Bianca Lawson), Employee of the Summer, is dateless.
(7) WEEKEND SPECIAL (CC) 96440
From 1985: "The Adventures of Con Sawyer and Hucklemary Finn," a female variation on Mark Twain's classics. In Part 1 (of two), Con and Huck overhear thugs plotting a jewel heist.
(8) COMPUTER MAN—Information 27310
(11) FAMILY MATTERS (CC)—Comedy 54049
(13) CAUCUS: NEW JERSEY 98407
(21) GOURMET COOKING 16469
(25) SCHOOLS OF THOUGHT 52285
(30) NBA INSIDE STUFF 96643
(47) SANTO DOMINGO INVITA *1:00* 311049
(AMC) NEWSREELS—Documentary 3562662
(CNN) TRAVEL GUIDE 387198
Tourist activities in Morocco.
(MSG) FISHING UNIVERSITY 98049
(MTV) REAL WORLD MARATHON *7:30*
Fifteen episodes from the series.
(NIK) MY BROTHER AND ME—Comedy 765952
(SC) DYNAMETS!—Children 740204
(SHO) MOVIE—Comedy-Drama *1:40* ★★
"Guarding Tess." 9756827
(TNN) FISHIN' WITH ORLANDO WILSON 675391
1 PM (2) BOOGIES DINER—Teenagers 11372
(3) COURT TV: AMERICA'S COURTS 15198
(4) CALIFORNIA DREAMS (CC) 42040
The results of a high-school aptitude test show that Jake (Jay Anthony Franke) has a talent for flower arranging and not music.
(5) AMERICAN GLADIATORS (CC) *1:00* 41317
(7) NEW ADVENTURES OF MOTHER GOOSE (CC)—Children *1:00* 24223
In "The Great Rhyme Rescue," a combination live-action and animated outing, a book publisher (Emmanuel Lewis) answers critics of Mother Goose (Sally Struthers) by having her

update her tales so that they are less violent and more politic.
(8) HONEYMOONERS—Comedy (BW) 59556
(11) MOVIE—Comedy *2:00* ★ 80952
"The Great Outdoors." (1988) Dan Aykroyd as an obnoxious loudmouth who crashes the summer vacation of his brother-in-law (John Candy). Connie: Stephanie Faracy.
(13) INSIDE ALBANY 37933
(21) FRUGAL GOURMET (CC) 71933
(25) COOKING IN FRANCE 31339
(30) INFOMERCIALS *2:00*
(31) GREAT PERFORMANCES (CC) *1:00* 11952
(50) EUROPEAN JOURNAL 912469
(61) MOVIE—Thriller *2:00* ★★★ 916310
"The Fly." (1986) Graphic remake of the 1958 horror classic about a scientist (Jeff Goldblum) whose experiment goes awry, causing him to mutate into a giant insect. Ronnie: Geena Davis. Borans: John Getz. Tawny: Joy Boushel.
(A&E) INVESTIGATIVE REPORTS *1:00* 757933
(AMC) MOVIE (CC)—Musical (BW) *1:50* ★★★
"Holiday Inn." 9382285
(BET) ONE ON ONE WITH CHARLIE NEAL —Interview 112407
(CNN) ON THE MENU—Nutrition 642662
A look at cooking contests.
(DIS) DANGER BAY (CC)—Adventure 576681
(DSC) THE BRAIN: OUR UNIVERSE WITHIN —Science *1:00* 762865
(E!) DAYTIME EMMY AWARDS HIGHLIGHTS 632846
(ESN) SENIOR GOLF *2:00* 748310
Second-round play in the Bell Atlantic Classic in Malvern, Pa. (Live)
(FAM) HIGH CHAPARRAL *1:00* 948223
(FX) EIGHT IS ENOUGH *1:00* 6352556
(LIF) SPENSER: FOR HIRE *1:00* 928469
(MSG) YANKEES PREGAME 31730
(NIK) LOONEY TUNES—Cartoon *1:00* 760407
(SC) AUTO RACING PREVIEW *1:00* 745759
Taped: a look at the NASCAR Winston Select scheduled for May 20 in Charlotte, N.C.
(TNN) BILL DANCE OUTDOORS 914827
1:30 (2) WEEKEND TRAVEL UPDATE 88407
(3) INFOMERCIALS *1:30*
(4) MOVIE—Crime Drama *1:30* 872440
"Braker." (Made for TV; 1985) The worlds of music video and pornographic movies are intercut as a tough L.A. policeman (Carl Weathers) investigates a Hollywood murder. Kelso: Joseph Bottoms. Roswell: Ian McShane. Dede: Shanna Reed.
(8) I LOVE LUCY—Comedy (BW) 26681
(13) VISIONES 97778
(21) INSPIRATION OF PAINTING 48240
(25) GRILLING 51556
(41) CONTROL—Adolescentes 44662
(47) NOTICIAS
(50) INSIDE NEW JERSEY 672204
(BET) INFOMERCIAL
(CNN) PARENTING TODAY—Magazine 386469
Topic: gender inequality in education.
(DIS) ZORRO (CC)—Adventure (CZ) 210488
(E!) O.J. SIMPSON INTERVIEWS 383933
(MAX) MOVIE—Comedy *1:30* ★ 663136
"Morgan Stewart's Coming Home." Jon Cryer.
(MSG) BASEBALL *3:30* 896285
Baltimore at New York. (Live)
(TNN) CELEBRITY OUTDOORS 674662
1:45 (ENC) MOVIE—Comedy-Drama *1:50* ★★
"American Dreamer." 89385038
1:50 (TMC) MOVIE (CC)—Comedy *1:40* ★★
"For Love or Money." 38079643
2PM (2) INFOMERCIALS *1:00*
(5) MR. BELVEDERE (CC)—Comedy 2894
(7) EXTREMISTS—Adventurers 8310
(8) GOLF SHOW 6952
(9) MOVIE—Western *3:00* ★★★★ 665556
"The Wild Bunch." (1969) Director Sam Peckinpah's violent tale of aging gunmen in 1913 Texas, running out of badlands to ride and banks to rob. William Holden, Ernest Borgnine, Robert Ryan. Sykes: Edmond O'Brien. Lyle: Warren Oates. Angel: Jaime Sanchez.
(13) TO THE CONTRARY—Discussion 8730
(21) ART OF ALEXANDER AND PERKINS —Painting 91488
(25) SEWING WITH NANCY 37204
(31) OPEN MIND—Discussion 73681
(41) ONDA MAX—Magazine *1:00* 68730
(47) SERA ANUNCIADO
(49) LAP QUILTING (CC) 6372
(50) IMAGES/IMAGENES 223827
(55) COLUMBO—Crime Drama *2:00* 99575
(A&E) AMERICAN JUSTICE *1:00* 366730
(BET) SPORTS REPORT—Discussion 407827
(CNB) INFOMERCIALS *3:00*
(CNN) YOUR HEALTH—Magazine 944372
(DIS) ELFEGO BACA (CC) *:50* 3631001
(DSC) THE BRAIN: OUR UNIVERSE WITHIN —Science *1:00* 371662
(E!) INSIDE CHICAGO HOPE *1:00* 998914
(FAM) YOUNG RIDERS (CC) *1:00* 553204
(FX) FAMILY AFFAIR—Comedy 6927989
(HBO) MOVIE (CC)—Drama *1:30* ★★ 375594
"Black Beauty." Sean Bean, David Thewlis.
(LIF) L.A. LAW (CC)—Drama *1:00* 566778
(NIK) WHAT WOULD YOU DO?—Game 442339
(NSP) SCOREBOARD CENTRAL *2:00* 4758136
(SC) SOCCER *2:00* 403136
Brazil vs. U.S. in women's competition, taped in Portland, Ore.
(TNN) NHRA TODAY—Drag Racing 225285
(TNT) KUNG FU—Drama *1:00* 298391
(USA) MOVIE (CC)—Drama *2:30* ★★★ 279952
"The Man Who Knew Too Much." (1956) Murder, international intrigue and the kidnapping of an American couple's son. Colorful, exciting Hitchcock thriller. James Stewart, Doris Day.
2:05 (SHO) MAKING OF CRIMSON TIDE 48148575

(TBS) **MOVIE—Western** *2:00* ★★ 7263223
"Hang 'em High." (1968) Violent action yarn with Clint Eastwood as a rancher seeking vengeance on the lynch mob that nearly killed him. Rachel: Inger Stevens. Cap'n Wilson: Ed Begley. Mme. Sophie: Ruth White.

2:30 (5) **SWEET VALLEY HIGH (CC)** 7556
(7) (8) **TENNIS (CC)** *2:00* 425556/423198
John McEnroe takes on Bjorn Borg in The Challenge, a $325,000 event showcasing four greats of the game in Pebble Beach, Cal. Today's winner faces the victor of yesterday's Jimmy Connors-Guillermo Vilas match in tomorrow's final. (Live)
(13) **INSIDE TRENTON** 5372
(21) **JOY OF PAINTING** 11730
(25) **T'AI CHI CHIH—Instruction** 64846
(31) **IN THE MIX (CC)—Teenagers** 91575
(47) **PROGRAMACION COMERCIAL** *1:30*
(49) **COOKING AT THE ACADEMY** 3914
(50) **WATERCOLOR WORKSHOP** 974049
(BET) **INFOMERCIAL**
(CNN) **YOUR MONEY** 671914
(FX) **NANNY AND THE PROFESSOR** 3270469
(NIK) **WILD & CRAZY KIDS—Game** 153933
(SHO) **MOVIE (CC)—Drama** *1:55* ★★ 6091575
"Swing Kids." Robert Sean Leonard.
(TNN) **INSIDE WINSTON CUP** 976407

Watch the Buick Classic this Saturday and Sunday.

BUICK®
The New Symbol For Quality In America.

Buick. Official Car of the PGA TOUR.

2:45 (AMC) **MOVIE (CC)—Western** *2:10* ★★★
"Gunfight at the O.K. Corral." 14892136

3 PM (2) (3) **GOLF (CC)** *3:00* 401310/405136
Third-round play in the Buick Classic. See Sun. 3:30 P.M. (Live)
(4) (30) **NBA SHOWTIME** 1001/65662
(5) **FAMILY TIES (CC)—Comedy** 9049
(11) **MOVIE—Comedy** *2:00* ★★ 43730
"National Lampoon's European Vacation." (1985) Chevy Chase packs up his suburban family for another disastrous trip.
(13) **INFORMED SOURCES** 7865
(21) **SEW CREATIVE—Donna Wilder** 50533
(25) **McCUISTION** *1:00* 84759
(31) **KONTAKT: UKRAINIAN TELEVISION** *1:00* 15643
(41) **VERONICA RECUERDA A SELENA** *2:00* 41372
Una entrevista remontada a los principios del período más exitoso de la joven cantante texana, fallecida este año, en la cual Selena habló con Verónica Castro de su carrera.
(49) **NATHALIE DUPREE COOKS** 5407
(50) **ANOTHER VIEW** 235662
(61) **MOVIE—Thriller** *2:00* ★★ 695575
"Predator." (1987) In Central America, Arnold Schwarzenegger and his commandos are stalked by a chameleonic alien.
(A&E) **MOVIE—Drama** *2:00* 995372
"Inmates: A Love Story." (1981) TV-movie with Kate Jackson and Perry King as prisoners in a co-ed penitentiary. Shirley Jones, Tony Curtis, Judith Chapman. Virgil: Paul Koslo.
(BET) **CARIBBEAN RHYTHMS** *1:00* 754372
(CNN) **COMPUTER CONNECTION** 963407
Visiting an electronic-entertainment expo in Los Angeles.
(DIS) **CORKY AND WHITE SHADOW (CC)—Children** (BW) 873846
Debut: Corky and her dog White Shadow help her father, the sheriff, track down a desperado on the Western frontier.
(DSC) **THE BRAIN: OUR UNIVERSE WITHIN—Science** *1:00* 775204
(E!) **TALK SOUP** *1:00* 318594
(ESN) **AUTO RACING** *1:00* 137020
Indianapolis 500 time trials, Day 3. (Live)
(FAM) **RIFLEMAN—Western** (BW) 505407
(FX) **GHOST AND MRS. MUIR** 7472074
(LIF) **UNSOLVED MYSTERIES** *1:00* 844933
(MAX) **MOVIE—Drama** *1:35* ★★ 6363049
"Disaster at Silo 7." Michael O'Keefe.
(MTV) **REAL WORLD MARATHON CONTINUES**
(NIK) **WEINERVILLE—Variety** *1:00* 773846
(TNN) **TRUCKIN' USA** 237020
(TNT) **MOVIE—Science Fiction** *2:00* ★★ 997310
"Trog." (British; 1970) Unintentional humor lightens this melodrama about the discovery of a living prehistoric man, though Joan Crawford maintains a straight face throughout. Murdock: Michael Gough. Inspector: Bernard

Pledges may alter the start and end times of programs on Ch. 13.

Kay. Anne: Kim Braden. Malcolm: David Griffin. Magistrate: Thorley Walters.

3:30 4 30 **NBA PLAYOFF** *2:30* 117310/367914
Either Game 7 in a Western Conference semifinal series or Game 1 of the Western Conference finals. (Live)
5 **FAMILY TIES (CC)**—Comedy 2001
13 **INSIDE NEW JERSEY** 7117
21 **INN COUNTRY USA** 23575
49 **CUCINA AMORE**—Cooking 5759
50 **SNEAK PREVIEWS** 979594
CNN **MONEYWEEK (CC)** 683759
DIS **MOVIE (CC)**—Drama *1:40* ★★ 3409643
"Tonka." Sal Mineo, Philip Carey.
ENC **MOVIE**—Drama *3:40* ★★★★ 41196778
"Ben-Hur." Charlton Heston, Jack Hawkins.
FAM **RIFLEMAN**—Western BW 225759
FX **PET DEPARTMENT**—Magazine 3275914
HBO **ONE SURVIVOR REMEMBERS (CC)**—Documentary *:40* 3950469
TMC **MOVIE**—Comedy *1:50* ★★ 8369730
"Ghostbusters II." Bill Murray, Dan Aykroyd.
TNN **SPEED AND BEAUTY** 971952

4 PM 5 **THREE'S COMPANY**—Comedy 1136
13 **FIRST EDITION**—Interview 9952
21 **OUT OF IRELAND**—Documentary 35310
25 **MEDICALLY SPEAKING** 55198
31 **CHINA NEAR AND FAR** 82827
47 **GRAN JUEGO DE LA OCA** *3:00* 600730
49 **AMERICA'S RISING STAR CHEFS** 7594
50 **WORLD OF COLLECTOR CARS** 958001
55 **INFOMERCIALS** *2:00*
BET **OUT ALL NIGHT**—Comedy 149391
CNN **INSIDE BUSINESS**—Discussion 695594
DSC **THE BRAIN: OUR UNIVERSE WITHIN**—Science *1:00* 794339
E! **DAYTIME EMMY AWARDS HIGHLIGHTS** 770285
ESN **YACHTING** *3:00* 965407
Stars & Stripes defends against New Zealand in Race 9 (if necessary) of the America's Cup finals, held off the coast of San Diego. (Live) [Time approximate.]
FAM **BIG VALLEY**—Western *1:00* 850594
FX **WONDER WOMAN** *1:00* 7282339
LIF **MOVIE**—Drama *2:00* 589469
"Obsessed with a Married Woman." (Made for TV; 1985) Tim Matheson plays a free-lance writer infatuated with the editor (Jane Seymour) who hired him to do a piece on mistresses. Ed: Richard Masur.
NIK **WELCOME FRESHMEN** 144285
The gang makes plans for the Harvest Ball.
NSP **SCOREBOARD CENTRAL** *2:00* 1469407
SC **VOLLEYBALL** *1:30* 724391
WPVA competition, taped in New Orleans.
TNN **RODEO** *1:00* 693662
Competition taped April 1 in Mesquite, Texas.

4:05 TBS **MOVIE**—Western *2:00* ★★★ 5491223
"A Fistful of Dollars." (Italian; 1964) Clint Eastwood became an international star as the en-

ARNOLD SCHWARZENEGGER

DANNY DEVITO

TWINS

The smash-hit comedy!

5PM TODAY

WB 11 WPIX

igmatic hero of this tough tongue-in-cheek yarn about family feuds in old Mexico. Gian Maria Volonte, Marianne Koch.

4:15 (HBO) MOVIE (CC)—Drama *1:40* 61326285
"Only the Strong." Mark Dacascos.

4:30 (5) THREE'S COMPANY—Comedy 6420
(7) (8) PREAKNESS STAKES (CC) *1:30* 61169/91681
The 120th running of horse racing's second Triple Crown event, telecast live from Baltimore. [Time approximate after tennis.]
(21) TRAILSIDE—Outdoors 31594
(25) ROMANIAN VOICE 77310
(31) JAPANESE PROGRAMMING *1:30* 216575
(49) FRUGAL GOURMET (CC)—Jeff Smith 3778
(50) CAUCUS NEW JERSEY 954285
(BET) ROC (CC)—Comedy 145575
(CNN) MANAGING WITH LOU DOBBS 691778
Two New York caterers who've taken a bite out of the snack-food market with their vegetable-based Terra Chips.
(E!) FASHION FILE 776469
(NIK) FAMILY DOUBLE DARE—Game 140469
(SHO) MOVIE (CC)—Comedy *1:40* ★★ 2487020
"Josh and S.A.M." Jacob Tierney, Noah Fleiss.
(USA) MOVIE (CC)—Mystery *2:30* ★★★★ 180594
"Vertigo." (1958) Alfred Hitchcock's psychological puzzle about an acrophobic detective hired to follow a suicidal woman. James Stewart, Kim Novak. Midge: Barbara Bel Geddes. Elster: Tom Helmore.

4:45 (13) MOVIE—Comedy *1:30* ★★★ 4310310
"Help!" (British; 1965) The Beatles' second film venture presents Ringo as the hapless target of a mad scientist and Indian cultists. Foot: Victor Spinetti. Clang: Leo Mckern. Ahme: Eleanor Bron.
(MAX) MOVIE (CC)—Comedy *1:40* ★★
"Lightning Jack." 60787846

5 PM (5) ALL IN THE FAMILY—Comedy 4594
(9) HIGHLANDER (CC)—Adventure *1:00* 4759
MacLeod tries to save a pair of wayward souls—a high-priced prostitute (Geraldine Cotte) and the murderous immortal (Paudge Behan) she loves—after the couple steals a $3 million DaVinci sketch during a deadly heist.
(11) MOVIE—Comedy *2:00* ★★ 26778
"Twins." (1988) Arnold Schwarzenegger and Danny DeVito are the unlikely siblings, reunited after being separated at birth. Marnie: Kelly Preston. Linda: Chloe Webb.
(20) BAYWATCH (CC) *1:00* 58759
(21) USISL SOCCER *1:00* 94575
Montreal at Long Island, taped May 12.
(25) SLOVENIAN MAGAZINE 28556
(41) CALIENTE 1662
(49) IN JULIA'S KITCHEN (CC)—Cooking 6092
(50) FINANCIAL FREEDOM 247407
(61) BABYLON 5 (CC) *1:00* 449240
See Sun. 5 P.M. for details.
(A&E) MOVIE—Thriller *2:00* ★★ 727925
"Road Games." (Australian; 1981) Well-played cat-and-mouse contest between a truck driver (Stacy Keach) and a modern Jack the Ripper. Jamie Lee Curtis, Marion Edward.
(AMC) MOVIE—Drama *1:50* ★★★ 1953469
"Downhill Racer." Robert Redford.
(BET) BET SHOP: SHOPPING *3:00* 602952
(CNB) INFOMERCIALS *1:00*
(CNN) EARLYPRIME—Newsmagazine 968952
(DSC) NEXT STEP—Science 435049
(E!) WEEK IN REVIEW *1:00* 344056
(FAM) BONANZA—Western *1:00* 596759
(FX) BATMAN—Adventure 8927169
(MSG) CANADIAN SPORTFISHING 64310
(NIK) GUTS—Game 426391
(TNN) BASSMASTERS—Fishing 249865
(TNT) BUGS BUNNY—Cartoon *2:00* 930730

5:20 (DIS) SALUTING THE AMERICAN TEACHER (CC) 76371285
(TMC) MOVIE (CC)—Comedy *1:35* ★ 65123643
"Cop and a Half." Burt Reynolds.

5:30 (5) ALL IN THE FAMILY—Comedy 1372
(25) CARIBBEAN OUTLOOK—Magazine 68662
(41) LO MEJOR DE CAMARA INFRAGANTI 8440
(49) VICTORY GARDEN (CC) 7730
(50) COMPUTER CHRONICLES 978865
(CNN) EVANS & NOVAK (CC) 675730
(DIS) MOVIE—Cartoon *1:30* ★★ 291594
"The Man Called Flintstone."
(DSC) INVENTION (CC)—Documentary 166407
(FX) GREEN HORNET—Adventure 3274285
(MSG) INFOMERCIAL
(NIK) U TO U 164049
(SC) SURFING *1:00* 120407
(TNN) OUTDOOR MAGAZINE 970223

5:45 (CSP) PRESIDENT CLINTON'S WEEKLY RADIO ADDRESS 82045001

EVENING

6 PM (2) CHANNEL 2: THE PEOPLE 469
(3) (4) (7) (8) (30) NEWS
(5) GOLDEN GIRLS (CC)—Comedy 8285
Dorothy tries to dissuade Sophia from becoming a nun; Blanche rear-ends someone (Paul Willson)—in Rose's car.
(9) RENEGADE—Crime Drama *1:00* 37372
A terminally ill hitman (Michael Des Barres) sets his sights on making Reno his protégé—a job that includes taking over his "business" and taking care of his wheelchair-bound daughter.
(20) PRESIDENT'S CHALLENGE TO GET FIT *1:00* 97310
Celebrities and Olympic athletes teach youngsters how to exercise, test their endurance and improve their diet.
(21) VICTORY AT SEA (BW) 29759
(25) STUDIO 3: POLISH WEEKEND *1:00* 60204
(31) BLOOMBERG NEWS 92204

41 HASTA QUE LA MUERTE LOS SEPARE —Comedia 8681
49 SNEAK PREVIEWS 4643
50 GHOSTWRITER (CC) *1:00* 681952
55 NEW YORK CONFIDENTIAL 3335
61 SIMPSONS (CC)—Cartoon 795594
CNB A-T SHOWCASE *1:00* 19556
CNN NEWS (CC)—Meserve/Oliver
CSP NATIONAL PRESS CLUB *1:00* 53914
Myrlie Evers-Williams, NAACP chairwoman.
DSC WINGS—Documentary *1:00* 742001
E! INSIDE DIE HARD WITH A VENGEANCE *1:00* 392681
FAM SNOWY RIVER: THE McGREGOR SAGA (CC)—Drama *1:00* 935759
FX MISSION IMPOSSIBLE *1:00* 6365020
HBO MOVIE (CC)—Comedy *1:45* ★★★
"Grumpy Old Men." 9513778
LIF MOVIE—Drama *2:00* 564285
"Lethal Charm." (Made for TV; 1991) "All About Eve" in broadcast news. Barbara Eden as a veteran correspondent; Heather Locklear, a devious cub reporter. Peter: Stuart Wilson.
MSG SPORTS INNERVIEW—Ann Liguori 78001
MTV REAL WORLD MARATHON CONTINUES
NIK DOUG—Cartoon 154662
Doug finds a letter from his school addressed to his parents and assumes it's bad news; and football coach Spitz believes Doug may have a talent for kicking.
NSP SCOREBOARD CENTRAL *2:00* 4738372
TNN DRAG RACING *1:00* 683310
The NHRA DuPont Automotive Finishes Pro Stock Challenge in the Mopar Parts Nationals, telecast live from Englishtown, N.J.

6:05 TBS WCW WRESTLING *1:00* 8005310

6:15 13 MOVIE—Comedy BW *1:40* ★★★★ 26218010
"A Hard Day's Night." (British; 1964) The Beatles' first film, a delightful, Marx Brothers-like romp. Fresh and freewheeling.
SHO MOVIE (CC)—Comedy-Drama *1:40* ★
"Father Hood." 37124575

6:30 2 3 CBS NEWS (CC)—Bob Schieffer 579/575
4 30 NBC NEWS (CC)—Brian Williams 117/89730
5 GOLDEN GIRLS (CC)—Comedy 2865
7 8 ABC NEWS (CC) 7933/5575
21 OLD TIME COUNTRY MUSIC 43339
31 HELLO AUSTRIA/HELLO VIENNA 83556
41 NOTICIERO UNIVISION 9933
49 HOME OFFICE: AN AMERICAN PARADOX —Documentary 8223
55 INFOMERCIAL
61 SIMPSONS (CC)—Cartoon 786846
CNN PINNACLE—Profile 696223
Charlotte Hornets owner George Shinn.
MAX MOVIE (CC)—Comedy *1:30* ★★ 819407
"Ace Ventura: Pet Detective." Jim Carrey.
MSG KID CLUB—Fitness 92681

Saturday GUIDELINES

☐ The second jewel in horse racing's Triple Crown goes to the winner of the **Preakness Stakes**, run at Pimlico in Baltimore. —4:30 PM 7 8

☐ **Baseball:** The Philadelphia Phillies host the New York Mets. —7 PM 9

☐ **Dr. Quinn, Medicine Woman**, and Byron Sully, mountain man, face last-minute obstacles before they finally wed in a two-hour season finale. —8 PM 2 3

☐ **Movie:** In the 1995 made-for-TV thriller **"Gramps,"** Andy Griffith plays a heavy that even Matlock wouldn't defend—a deranged widower who endangers his grandson. John Ritter costars as Gramps' son. —8 PM 4 30

☐ **Movie:** An amazing colossal baby towers over the streets of Las Vegas in **"Honey, I Blew Up the Kid,"** a one-joke ★★ 1992 comedy sequel. Rick Moranis plays the oversized toddler's father. —8 PM 7 8

☐ **Movie: "Indictment: The McMartin Trial."** Screenwriters Abby Mann ("Judgment at Nuremberg") and Myra Mann indict the prosecutors in a compelling 1995 made-for-cable docudrama about the 1980s child-molestation case. See the Close-up on p. 79. —8 PM HBO

☐ New categories have been added for the eighth annual **Kids' Choice Awards**, including Favorite Cartoon, Animal Star, Book and Video Game. —8 PM NIK

☐ **The Martin Short Show:** Show business gets the Short end of the shtick as the comedian pokes fun at the industry in this special. —11:30 PM 4 30

Saturday Evening

	6:00	6:30	7:00	7:30	8:00	8:30
					Prime Time	
2	Channel 2	CBS News	News	Hard Copy	Dr. Quinn, Medicine Woman	
3	News	CBS News	Cops	Trauma Center	Dr. Quinn, Medicine Woman	
4	News	NBC News	Extra		**Movie:** *Gramps*	
5	Golden Girls	Golden Girls	Night Court	Night Court	Cops	Cops
7	News	ABC News	News Magazine	Views	**Movie:** *Honey, I Blew up the Kid*	
8	News	ABC News	Jeopardy!	Wheel of Fortune	**Movie:** *Honey, I Blew up the Kid*	
9	Renegade		Baseball: Mets at Phillies			
11	**Movie:** *Twins* (5:00)		Star Trek: The Next Generation		Legendary Journeys of Hercules	
13	**Movie:** *A Hard Day's Night* (6:15)			Making of 'a Hard Day's Night' (7:55)		
20	President's Challenge to Get Fit		Star Trek: Voyager		**Movie:** *Street Justice*	
21	Victory at Sea	Old Time Country	Lawrence Welk		Celtic Celebration	
25	Studio 3: Polish Weekend		Le Journal	English Works	Gold Medal Theatre	
30	News	NBC News	Current: Extra		**Movie:** *Gramps*	
31	Bloomberg	Hello Austria	I Temi del Calcio	News from Italy	Keeping Up...	Fawlty Towers
41	Hasta que...	Noticiero	Sábado gigante			
47	Gran juego de la oca (4:00)		**Película:** *Las Nachas*			**Película**
49	Sneak Previews	Home Office: An American Paradox	Victory at Sea	Victory at Sea	This Old House	Hometime
50	Ghostwriter		Austin City Limits		This Old House	Hometime
55	NY Confidential	Infomercial	Siskel & Ebert	Inside Wknd.	**Movie:** *Repossessed*	
61	Simpsons	Simpsons	Star Trek: Deep Space Nine		Cops	Cops
			CABLE-TV CHANNELS			
A&E	**Movie:** *Road Games* (5:00)		Home Again	Home Again	**Movie:** *Greystoke*	
BET	BET Shop: Shopping (5:00)				Infomercial	Off the Court
CNB	A-T Showcase		O.J. Simpson Trial		CNBC Talks	Dick Cavett
CNN	News	Pinnacle	Capital Gang	Inside Politics	News	Sports
DSC	Wings		World of Discovery		Nile—River of Gods	
E!	Inside Die Hard with a Vengeance		Talk Soup		Highlights	Video Fashion
ESN	Yachting: America's Cup Finals (4:00)		SportsCenter	Stanley Cup Playoff: Eastern Semifinal Game 1		
FAM	Snowy River: The McGregor Saga		Bordertown	That's My Dog	**Movie:** *Rugged Gold*	
FX	Mission Impossible		VegaS		Hart to Hart	
LTF	**Movie:** *Lethal Charm*				**Movie:** *Fear Stalk*	
MSG	Sports Innerview	Kid Club	Baseball: Orioles at Yankees (7:05)			
MTV	Real World Marathon Continues				Week in Rock	Jams Countdown
NTK	Doug	Rocko's Life	Real Monsters	Rugrats	Kids' Choice Awards	
TBS	WCW Wrestling (6:05)		Baseball: Marlins at Braves (7:05)			
TNN	Drag Racing		NASCAR Prerace Report	Auto Racing: NASCAR Winston Select Open (7:45)		
TNT	Bugs Bunny (5:00)		Heat of the Night		Charlie's Angels	
USA	**Movie:** *Vertigo* (4:30)		Erase the Hate		**Movie:** *King Ralph*	
			PREMIUM CHANNELS			
AMC	**Movie:** *Downhill Racer* (5:00)		**Movie:** *The Great Gatsby*			
BRV	**Movie** (5:00)	MediaTelevision	Grown Ups			
DIS	**Movie:** *The Man Called Flintstone* (5:30)		**Movie:** *The Great Muppet Caper*			
ENC	**Movie:** *Ben-Hur* (3:30)		**Movie:** *You'll Like My Mother* (7:15)			
HBO	**Movie:** *Grumpy Old Men*				**Movie:** *Indictment: The McMartin Trial*	
MAX	**Movie** (4:45)	**Movie:** *Ace Ventura: Pet Detective*			**Movie:** *Beyond the Law*	
NSP	Scoreboard Central				Scoreboard Central	
SC	Surfing (5:30)	Horse Racing	TBA	AHL Hockey: Game 2: Calder Cup Final		
SHO	**Movie:** *Father Hood* (6:15)				**Movie:** *Guarding Tess*	
TMC	**Movie** (5:20)	**Movie:** *A Wedding* (6:55)				

	9:00	9:30	10:00	10:30	11:00	11:30
2	Dr. Quinn, Medicine Woman (Cont.)		Walker, Texas Ranger		News	Entmt. Tonight
3	Dr. Quinn, Medicine Woman (Cont.)		Walker, Texas Ranger		News	Sightings
4	**Movie** (Cont.)		TV Censored Bloopers		News	Martin Short
5	America's Most Wanted		News		From the Crypt	From the Crypt
7	**Movie** (Cont.)		Commish		News	**Movie**
8	**Movie** (Cont.)		Commish		News	Extra
9	Baseball (Cont.)		News	Highway Patrol	Hawkeye	
11	Vanishing Son		News		Cheers	**Movie:** *Suspect*
13	In the Spotlight (9:05)			Making of 'a Hard Day's Night' (10:50)		
20	**Movie** (Cont.)		News	Crossroads	Forever Knight	
21	Mystery!		Ruth Rendell Mysteries		Austin City Limits	
25	Gold Medal Theatre (Cont.)		China Night			
30	**Movie** (Cont.)		TV Censored Bloopers		News	Martin Short
31	One Foot/Grave	Red Dwarf	American Masters		Chinese Programming	
41	Sábado gigante (Cont.)				Boxeo: Rabanales-Nazario	
47	**Película** (Cont.)		Boxeo: Campeonatos del WBC		Será anunciado	Comercial
49	**Movie:** *Cat on a Hot Tin Roof*				Red Green	Red Green
50	Mystery!		Murder Most English		Tomorrow People	In the Mix
55	**Movie** (Cont.)		Infomercials		**Movie:** *Fulfillment*	
61	America's Most Wanted		News	Night Court	From the Crypt	From the Crypt

CABLE-TV CHANNELS

A&E	**Movie** (Cont.)			Best of Comic Relief		Comedy 1/2
BET	Color of Money	Video Soul			Infomercials	
CNB	Talk Live		Charles Grodin		Roger Ailes	
CNN	Larry King Weekend		News		Sports	
DSC	Nile—River of Gods (Cont.)		Justice Files		Nile—River of Gods	
E!	Week in Review		Howard Stern	Howard Stern	Talk Soup	
ESN	Stanley Cup Playoff (Cont.)			Baseball Tonight	SportsCenter	
FAM	**Movie** (Cont.)		Snowy River: The McGregor Saga		Country Music Spotlight	
FX	Fantasy Island		In Living Color	In Living Color	Sound FX	
LIF	**Movie** (Cont.)		Designing Women	Designing Women	Girls' Night Out	
MSG	Baseball (Cont.)			Yankees	Sportsdesk; Collector's World (11:15)	Baseball: Orioles at Yankees
MTV	Jams (Cont.)	MTV Sports	Beavis/Butt-head	Oddities	The State	Beavis/Butt-head
NIK	Ren & Stimpy	Afraid of Dark?	I Love Lucy	Lucy Show	Lucy-Desi Comedy Hour	
TBS	Baseball (Cont.)		**Movie:** *Breakout* (10:05)			
TNN	Auto Racing: NASCAR Winston Select			Speed and Beauty	Opry Backstage	Ole Opry Live
TNT	Starsky & Hutch		**Movie:** *Into the Sun*			
USA	**Movie** (Cont.)		Weird Science	Duckman	**Movie:** *D.O.A.*	

PREMIUM CHANNELS

AMC	**Movie** (Cont.)	**Movie:** *Dear Brigitte*			**Movie:** *No Highway in the Sky* (11:15)	
BRV	**Movie:** *The Men*			**Movie:** *The Quiet Earth*		
DIS	**Movie:** *Aladdin*			**Movie:** *A Thousand and One Nights* (10:35)		
ENC	**Movie:** *Hide in Plain Sight*				**Movie:** *Flaming Star*	
HBO	**Movie** (Cont.)		**Movie:** *Falling Down* (10:15)			
MAX	**Movie** (Cont.)		**Movie:** *American Yakuza*			**Movie**
NSP	Scoreboard Central (Cont.)		Scoreboard Central			
SC	AHL Hockey (Cont.)				Horse Racing	Harness Racing
SHO	**Movie** (Cont.)	**Movie:** *Orlando* (9:45)				Red Shoe Diaries
TMC	**Movie:** *Trouble Bound*			**Movie:** *Bitter Harvest* (10:35)		

Continued from page 57

the notion that women are capable of thinking and behaving like something more than cute, furry little creatures. When was the last time you heard anyone describe a brawl between two *men* as a catfight?

Anna Kerner
Brooklyn

Our story with Andre

Thanks for the article on TV's best actor ["Andre Braugher: Knocking 'Em Dead on Homicide," April 29]—just as I was about to write a letter lobbying for such a feature.

Nancy Harrison
New Philadelphia, Ohio

Re: Mr. Littlefield's comment "Move over, Al Pacino, Andre is second to no one." Don't move, Al. This is just what I'd expect from a man who chose Leno over Letterman.

Ida Taylor
Hammond, La.

Does late night need distaff laughs?

Cheers for discussing women writers in late-night TV [Cheers 'n' Jeers, April 29]. Jeers, though, for stating that Jay Leno hasn't had any "yet." I was a staff writer on *The Tonight Show* in 1993 and 1994. And unless you know something I don't know, I'm pretty sure I'm a woman.

Tracy Abbott
Los Angeles

Editor's note: *We wrote that Leno and Conan don't have any yet, present tense, looking to the future. But point taken.*

Yes, female comedy writers deserve work, but to paraphrase Johnny Carson: The show's about the guy behind the desk. Since the hosts you mentioned are men, they need writers with male perspectives.

Todd Hollst
Dayton, Ohio

Address correspondence for this department to Letters Department, TV GUIDE, Radnor, Pa. 19088; or via e-mail (tvgeditor@delphi.com). No anonymous letters will be published.

Saturday

6:30PM
7PM

(NIK) **ROCKO'S MODERN LIFE** 145914
Rocko's picture is in the paper on a bad-hair day; and Ed Bighead asks Rocko, Heffer and Filburt to compete against a women's bowling team for the championship.
(SC) **HORSE RACING FROM BELMONT** 142488

6:55 (TMC) **MOVIE—Comedy-Drama** *2:05* ★★
"A Wedding." 46491204

7 PM (2) **NEWS**
(3) **COPS (CC)** 5440
(4) **EXTRA (CC)** *1:00* 4285
(5) **NIGHT COURT—Comedy** 4730
Christine (Markie Post) nervously dons a judge's robe, while Dan and Mac ineptly cover for the missing Harry. Part 3 of four.
(7) **NEWS MAGAZINE** 6198
(8) **JEOPARDY! (CC)—Game** 7440
(9) **BASEBALL** *3:00* 253846
New York at Philadelphia. (Live)
(11) **STAR TREK: THE NEXT GENERATION (CC)—Science Fiction** *1:00* 98846
A shy, introspective crewman (Dwight Schultz) is transformed into a superbeing who interfaces with the ship's computer—taking the Enterprise into an uncharted realm of space. Albert Einstein: Jim Norton. Alien: Kay E. Kuter.
(20) **STAR TREK: VOYAGER (CC)** *1:00* 30488
See Sun. 7 P.M. for details.
(21) **LAWRENCE WELK** *1:00* 83594
(25) **LE JOURNAL: FRENCH NEWS** 31020
(30) **CURRENT AFFAIR: EXTRA** *1:00* 63778
(31) **I TEMI DEL CALCIO—In Italian** 51469
(41) **SABADO GIGANTE** *4:00* 593285
Salsero Rey Ruiz; la música de Grupo Liberación, Alejandro Fernández, Café Tacuba, Mandingo. Y entre los temas: la ropa de sport; atracciones de Arequipa, Perú.
(47) **PELICULA—Comedia** *1:30* 88391
"Las Nachas." (Mexicana; 1991) Un hombre le ofrece ayuda a una motorista que queda colgada en la calle, y descubre que ella es muy rara. Miguel Angel Rodríguez.
(49) **VICTORY AT SEA—Documentary** (BW) 7488
(50) **AUSTIN CITY LIMITS—Music** *1:00* 300440
(55) **SISKEL & EBERT** 6730
Scheduled: "Die Hard with a Vengeance" (Bruce Willis); "Forget Paris" (Billy Crystal, Debra Winger); "Little Odessa."
(61) **STAR TREK: DEEP SPACE NINE (CC)—Science Fiction** *1:00* 940169
Quark and Rom return to their home planet when their mother Ishka (Andrea Martin) is accused of breaking Ferengi law; Sisko meets a friend of Jake's. Brunt: Jeffrey Combs. Kasidy Yates: Penny Johnson.
(A&E) **HOME AGAIN—Bob Vila** 433681
(AMC) **MOVIE—Drama** *2:30* ★★ 915448
"The Great Gatsby." Robert Redford.
(CNB) **O. J. SIMPSON TRIAL** *1:00* 78662
(CNN) **CAPITAL GANG—Discussion** 955488

(CSP) **AMERICA AND THE COURTS** *1:00* 12020
Speaker: U.S. Justice Anthony Kennedy.
(DIS) **MOVIE (CC)—Comedy** *1:40* ★★★
"The Great Muppet Caper." 9494827
(DSC) **WORLD OF DISCOVERY** *1:00* 403575
"The Last African Flying Boat" documents efforts to retrace a pre-WWII route through Africa taken by the "flying boats" of Britain's Imperial Airways, in which passengers traveled "in country-club comfort."
(E!) **TALK SOUP** *1:00* 645597
(ESN) **SPORTSCENTER** 891681

(FAM) **BORDERTOWN—Western** 597488
Craddock is endangered when his illiteracy prevents him from reading a "wanted" poster. Richard Comar, John Brennan.
(FX) **VEGA$—Crime Drama** *1:00* 9631310
(MSG) **SPORTSDESK** 4278407
(NIK) **AAAHH!!! REAL MONSTERS** 413827
The Gromble sends his student monsters to haunt a house, but other ghosts are already there; and Ickis feels overshadowed when his famous father visits.
(SC) **TO BE ANNOUNCED**

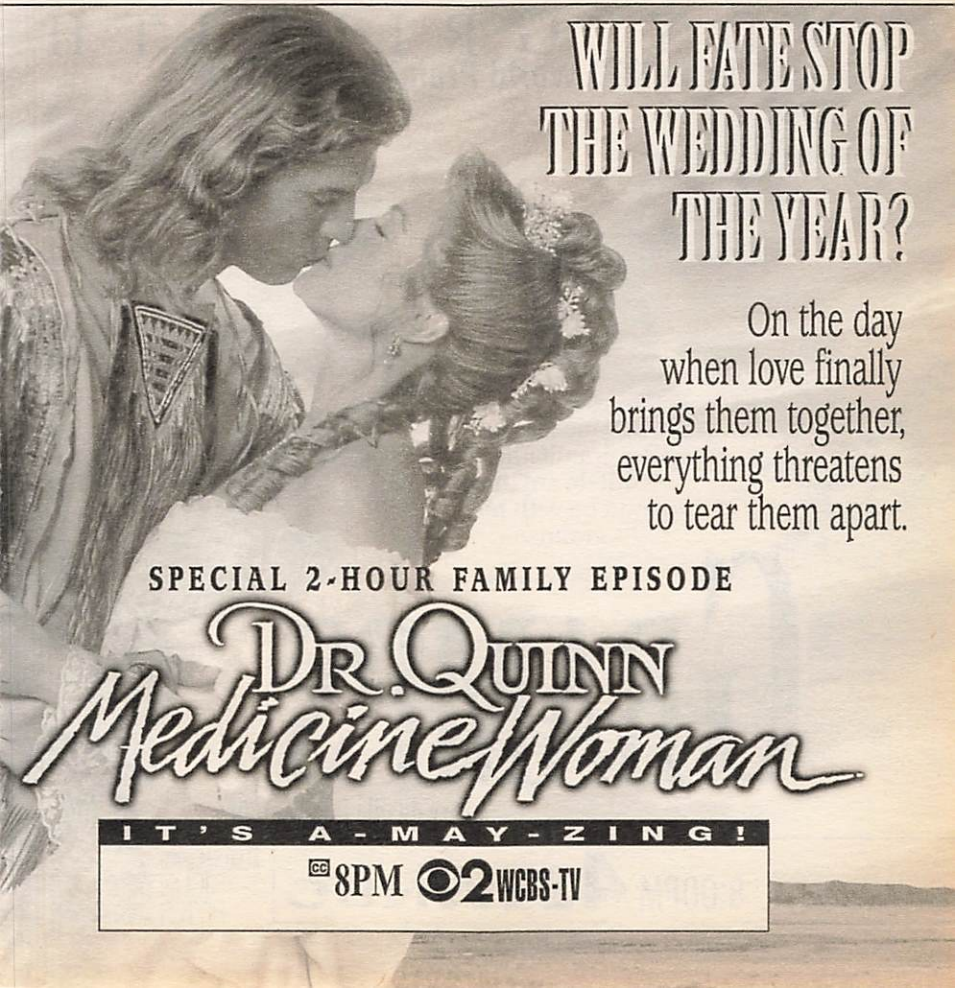

Saturday

7PM
7:30PM

Pledges may alter the start and end times of programs on Ch. 13.

(TNN) **NASCAR PRERACE REPORT** *:45* 6896933
A look at tonight's Winston Select auto race in Concord, N.C. (Live)
[Time approximate.]
(TNT) **IN THE HEAT OF THE NIGHT (CC)**
—Crime Drama *1:00* 335136
(USA) **ERASE THE HATE (CC)** *1:00* 571353
An examination of hatred includes profiles of groups working to combat prejudice, racism and homophobia among young people.
(VH1) **FT—FASHION TELEVISION** 995099

7:05 (MSG) **BASEBALL** *3:25* 39920594
Taped: Baltimore at New York.
(TBS) **BASEBALL (CC)** *3:00* 83762551
Florida at Atlanta. (Live)
7:15 (ENC) **MOVIE—Thriller** *1:40* ★★ 45553914
"You'll Like My Mother." Patty Duke.
7:30 (2) **HARD COPY (CC)—Newsmagazine** 933
(3) **TRAUMA CENTER** 759
(5) **NIGHT COURT—Comedy** 8049
After being struck by lightning, Bull (Richard Moll) becomes convinced that God wants him to give all his possessions to the needy.

ANDY GRIFFITH
In an NBC World Premiere Thriller!

One loving grandfather will do anything to be with his grandson.

Even murder.

GRAMPS

A very deadly family affair.

8:00PM 4 WNBC

ALSO STARRING JOHN RITTER

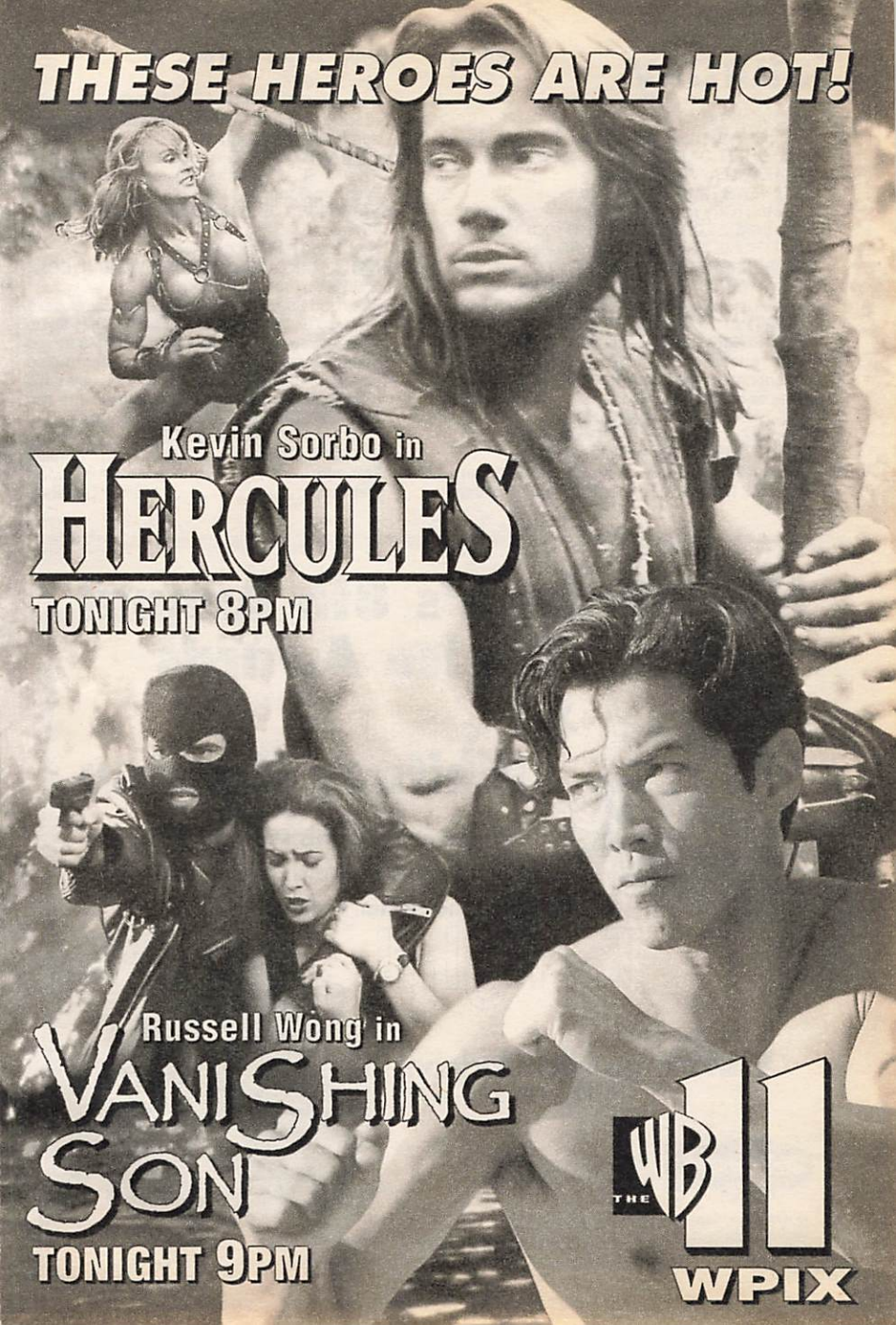
THESE HEROES ARE HOT!
Kevin Sorbo in
HERCULES
TONIGHT 8PM
Russell Wong in
VANISHING SON
TONIGHT 9PM
THE WB 11
WPIX

(7) VIEWS 3117
Included: the popularity of flying lessons.
(8) WHEEL OF FORTUNE (CC)—Game 1759
(25) ENGLISH WORKS 85339
(31) NEWS FROM ITALY 72440
(49) VICTORY AT SEA—Documentary (BW) 4407
(55) INSIDE EDITION WEEKEND (CC) 3579
(A&E) HOME AGAIN—Bob Vila 161952
(CNN) INSIDE POLITICS WEEKEND 692407
(ESN) STANLEY CUP PLAYOFF *3:00* 957488
Eastern Conference semifinal Game 1. (Live)
(FAM) THAT'S MY DOG—Game 234407
(NIK) RUGRATS (CC)—Cartoon 141198
After attending the circus, Angelica becomes intent on starting her own show—using the babies as her main attraction.
(SC) AHL HOCKEY *3:30* 642335
Game 2 of the Calder Cup Finals. (Live)
(VH1) NAKED CAFE—Magazine 773372
Segments include a photo shoot with members of Duran Duran; a new line of guitars made in honor of Robert Cray; and a jazz lesson from Harry Connick Jr.

7:45 (TNN) AUTO RACING *1:15* 44286484
The NASCAR Winston Select Open, telecast live from Concord, N.C.

7:55 (13) MAKING OF 'A HARD DAY'S NIGHT' *1:10* 45116372
See 10:50 P.M. for details.

8 PM (2) (3) DR. QUINN, MEDICINE WOMAN (CC) *2:00* 2681/6407
Mike and Sully (Jane Seymour, Joe Lando) are ready to tie the knot, but not before they tie up some loose ends. They include: Mike's frayed relationships with her mother and troubled sister; and Sully's imperiled bond with his best man, Cloud Dancing, who's on the run from Gen. Custer. Hank: William Shockley.

Additional Cast

Elizabeth Quinn .....Georgann Johnson
Marjorie .....Alley Mills
Rebecca .....Elinor Donahue

Nickelodeon's 8th Annual Kids' Choice Awards

★ hosted by **Whitney Houston**

It's the only awards show that lets kids pick the winners! Watch, call in and vote for the Kids' Choice Hall of Fame!

Tonight!

★ **LIVE** on Nickelodeon
8:00 pm ET/5:00 pm PT

If you don't have Nickelodeon, call your local cable company.

© 1995 Viacom International Inc. All rights reserved.

VCR Alert! Remember to add sufficient time when taping on Ch. 13. Running times don't include pledge breaks.

Cloud Dancing .....Larry Sellers
John .....Richard Moll
[Last first-run episode of the season.]

4 30 MOVIE (CC)—Drama *2:00* 4049/43914
Andy Griffith essays a change-of-pace role as "Gramps," an outwardly charming yet deeply disturbed and malicious widower who insinuates himself into the lives of his estranged son (John Ritter), daughter-in-law and grandson. A 1995 TV-drama co-produced by Fred Silverman.

Supporting Cast

Betsy Magruder .....Mary-Margaret Humes
Matthew .....Casey Moses Wurzbach
Oliver .....Mitchell Ryan
Simon .....Erich Anderson
Rae Ellen .....Tonea Stewart

5 61 COPS (CC) 2038/299907
LAPD officers Frank Orlando and George Shake make arrests on drug-possession charges; Off. Jeff Chang mediates a dispute over a restraining order.
[Fox is advising viewer discretion.]

7 8 MOVIE (CC)—Comedy *2:00* ★★ 49556/47198
"Honey, I Blew Up the Kid." (1992) Rick Moranis plays a wacky inventor who, in this sequel, enlarges his toddler son. Julia Sweeney and Linda Carlson play nosy neighbors.

Other Cast

Diane Szalinski .....Marcia Strassman
Nick Szalinski .....Robert Oliveri
Adam Szalinski .Daniel and Joshua Shalikar
Clifford Sterling .....Lloyd Bridges
Charles Hendrickson .....John Shea
Mandy Park .....Keri Russell
Marshall Brooks .....Ron Canada
Amy Szalinski .....Amy O'Neill

11 LEGENDARY JOURNEYS OF HERCULES (CC)—Adventure *1:00* 55074
A warrior in the thrall of Herc's half-brother Ares, the god of war, is turning a town's boys into marauding thugs. Atalanta: Cory Everson. Janista: Marise Wipani.

20 MOVIE—Crime Drama *2:00* 43952
"Street Justice." (Made for TV; 1991) Pilot for the TV series about a hard-nosed cop (Carl Weathers) and a martial-arts expert (Bryan Genesse) who join forces to fight crime in a Pacific Northwest city.

21 CELTIC CELEBRATION—Music *1:00* 69914

25 GOLD MEDAL THEATRE *2:00* 16846

31 KEEPING UP APPEARANCES 60117

49 50 THIS OLD HOUSE (CC) 6136/236391

55 MOVIE—Comedy *2:00* 81556
"Repossessed." (1990) Spoof of "The Exorcist," with Leslie Nielsen as a priest who wrestles the devil for a housewife's soul. Nancy: Linda Blair. Ernest: Ned Beatty.

A&E MOVIE—Adventure *2:30* ★★★ 388049
"Greystoke: The Legend of Tarzan, Lord of

NETWORK TELEVISION PREMIERE

RICK MORANIS in

HONEY, I BLEW UP THE KID

What happens when the biggest baby ever invades Las Vegas?!

abc 8PM WABC-TV 7 8

the Apes." (1984) Lavishly detailed and dignified treatment of Edgar Rice Burroughs' epic about the jungle-bred aristocrat (Christopher Lambert). Greystoke: Ralph Richardson. D'Arnot: Ian Holm. Jane: Andie MacDowell.
(BET) **INFOMERCIAL**
(CNB) **CNBC TALKS** 99020
(CNN) **NEWS (CC)—Meserve/Oliver**
(DSC) **NILE—RIVER OF GODS** *2:00* 423339
F. Murray Abraham narrates a tour of North Africa's fertile 4000-mile "birthplace of Western man," where "echoes of the ancient ways are still to be found."
(E!) **DAYTIME EMMY AWARDS HIGHLIGHTS** 994335
Backstage interviews with the award winners.
(FAM) **MOVIE (CC)—Drama** *2:00* 563556
"Rugged Gold." (Made for Cable; 1994) A wealthy widow (Jill Eikenberry) marries a gold prospector (Art Hindle) and moves to the Alaskan wilderness. Sam: Graham Greene. Lloyd: Ari Madger.
(FX) **HART TO HART** *1:00* 9617730
(HBO) **MOVIE (CC)—Drama** *2:15* 8669865
"Indictment: The McMartin Trial." NR; for details, see the Close-up on p. 79.
(LIF) **MOVIE—Drama** *2:00* 569730
"Fear Stalk." (Made for TV; 1989) The plight of an assertive yet vulnerable woman (Jill Clayburgh) terrorized by a psychopath who anticipates her every move. Tom: Stephen Macht. Pearl: Sada Thompson.
(MAX) **MOVIE (CC)—Crime Drama** *1:50* 3101391
"Beyond the Law." Charlie Sheen.
(MTV) **WEEK IN ROCK** 504778
(NIK) **KIDS' CHOICE AWARDS** *1:00* 410865
Whitney Houston is the host of the eighth annual ceremony in which young people nominate and vote for their favorites in sports, TV, movies and music. (Live)
(NSP) **SCOREBOARD CENTRAL** *2:00* 4740117
(SHO) **MOVIE—Comedy-Drama** *1:40* ★★
"Guarding Tess." 3851117
(TNT) **CHARLIE'S ANGELS** *1:00* 311556
(USA) **MOVIE (CC)—Comedy** *2:00* ★★ 171597
"King Ralph." (1991) John Goodman as a Las Vegas lounge singer who finds himself heir to the British throne. Peter O'Toole, John Hurt. Miranda: Camille Coduri.
(VH1) **ELTON JOHN: LIVE WORLD TOUR 1992** *2:00* 140907
A 1992 concert from Barcelona by the singer-songwriter. Included: "Daniel"; "Your Song"; "Funeral for a Friend."

8:30 (5) (61) **COPS (CC)** 9285/744092
In Las Vegas, reportedly stolen credit cards are found when a domestic-violence call is answered; drug-trafficking suspects are arrested after police get a tip from other alleged dealers. (Repeat)
[Fox is advising viewer discretion.]
(31) **FAWLTY TOWERS—Comedy** 72952
(47) **PELICULA—Terror** *1:30* 956240
"Programado para matar." Un joven que padece de la amnesia recibe tratamiento de un doctor, sin saber que éste es un criminal que lo capacita para matar. Roberto Guzmán.
(49) **HOMETIME (CC)—Home Repair** 5643
(50) **HOMETIME—Home Repair** 222198
(BET) **OFF THE COURT—Profile** 406198
(CNB) **DICK CAVETT** 85827
(CNN) **SPORTS** 943643
(E!) **VIDEO FASHION** 449420
(MTV) **JAMS COUNTDOWN** *1:00* 183556

9 PM (5) (61) **AMERICA'S MOST WANTED (CC)** *1:00* 63136/816543
Scheduled: An episode focusing on missing children includes a profile of Kali Poulton, a 5-year-old girl from upstate New York who disappeared from her suburban home in 1994.
(11) **VANISHING SON (CC)** *1:00* 87730
In California, Jian-Wa breaks up a robbery, then is hired by the intended victim to "babysit" his rebellious teenage daughter (Aimee Brooks). Charlie: William Lucking.
(21) (50) **MYSTERY! (CC)** *1:00* 89778/339952
(31) **ONE FOOT IN THE GRAVE** 23662
(49) **MOVIE—Drama** *2:00* ★★★★ 42681
"Cat on a Hot Tin Roof." (1958) Paul Newman, Elizabeth Taylor, Burl Ives.
(BET) **COLOR OF MONEY—Finance** 762391
(CNB) **TALK LIVE** *1:00* 74846
(CNN) **LARRY KING WEEKEND (CC)** *1:00* 476989
(DIS) **MOVIE (CC)—Cartoon** *1:30* ★★★
"Aladdin." 127204
(E!) **WEEK IN REVIEW** *1:00* 740961
(ENC) **MOVIE—Drama** *1:35* ★★★ 5822488
"Hide in Plain Sight." James Caan.
(FX) **FANTASY ISLAND—Drama** *1:00* 9637594
(NIK) **REN & STIMPY—Cartoon** 781865
(TMC) **MOVIE (CC)—Comedy** *1:30* 761662
"Trouble Bound." Michael Madsen.
(TNN) **AUTO RACING** *1:30* 690575
Coverge of the NASCAR Winston Select in Concord, N.C. (Live)
[Time approximate.]
(TNT) **STARSKY & HUTCH** *1:00* 324020

9:05 (13) **IN THE SPOTLIGHT—Music** *1:30* 8125136
An April 1994 concert featuring the Eagles. Selections include "Tequila Sunrise," "The Heart of the Matter," "Take It Easy," "Wasted Time," "I Can't Tell You Why," "Desperado."

9:30 (31) **RED DWARF—Comedy** 52943
(AMC) **MOVIE—Comedy** *1:50* ★★ 9820339
"Dear Brigitte." Billy Mumy, James Stewart.
(BET) **VIDEO SOUL—Music** *1:30* 998551
(MTV) **MTV SPORTS** 938846
(NIK) **ARE YOU AFRAID OF THE DARK? —Thriller** 752488
Two new students at a boarding school have trouble adjusting to the many strange rules.

9:45 (SHO) **MOVIE (CC)—Fantasy** *1:35* ★★★
"Orlando." 99425372

10PM (2) (3) **WALKER, TEXAS RANGER (CC)—Crime Drama** *1:00* 8488/5914
While Trivette seeks the reckless driver who put Walker in a coma, C.D. and Alex (Noble Willingham, Sheree J. Wilson) keep a vigil, and recall memories that include Alex and Walker's first meeting—and first kiss. (Repeat)

Guest Cast

Dr. Stephens ..... Kirk Sisco
Young Mother ..... Suzy Blaylock
ER Doctor ..... Spencer Prokop
Mike McDonald ..... Jerry Biggs

(4) (30) **TV CENSORED BLOOPERS (CC)** *1:00* 3556/62049
Will Smith shows comic outtakes from "The Fresh Prince of Bel-Air," and Tempestt Bledsoe recalls gaffes from "The Cosby Show" in this collection hosted by Dick Clark. Also: bloopers from British television, and clips from "Frasier," "Mad About You," "Wings," "Cheers," "Coach," "Blossom." (Repeat)

(5) (11) **NEWS** *1:00*

(7) (8) **COMMISH (CC)** *1:00* 51391/59933
A 7-year-old may have witnessed a murder, but he's not talking—not even to his former teacher Rachel (Theresa Saldana), who believes the boy's stepmother is involved. Tony: Michael Chiklis. Paulie: John Cygan. (Repeat)

Guest Cast

Bobby Magruder ..... Myles Ferguson
Elaine Magruder ..... Marguerite MacIntyre
Doug Magruder .. William Converse-Roberts
Marlene Gray ..... Teryl Rothery
[Last first-run episode of the season.]

(9) (20) (61) **NEWS**

(21) **RUTH RENDELL MYSTERIES** *1:00* 82865

(25) **CHINA NIGHT—In Chinese** *2:00* 76730

(31) **AMERICAN MASTERS (CC)** *1:00* 59575

(47) **BOXEO** *1:00* 64865
Grabados el 8 de abril en Las Vegas: Félix Trinidad vs. Roger Turner en un combate welter a 12 asaltos; Luis Santana vs. Terry Norris en un combate superwelter a 12 asaltos.

(50) **MURDER MOST ENGLISH** *1:00* 349339

(55) **INFOMERCIALS** *1:00*

(CNB) **CHARLES GRODIN** *1:00* 77933

(CNN) **NEWS—Meserve/Oliver** *1:00*

(DSC) **JUSTICE FILES** *1:00* 402846
Topic: consumer fraud.

(E!) **HOWARD STERN** 652575

(FAM) **SNOWY RIVER: THE McGREGOR SAGA (CC)—Drama** *1:00* 575391
The McGregors find a coach wreck with two survivors—a woman and an infant.

(FX) **IN LIVING COLOR—Comedy** 7278914

(LIF) **DESIGNING WOMEN (CC)** 215407

(MAX) **MOVIE—Crime Drama** *1:35* 8736339
"American Yakuza." Viggo Mortensen.

(MTV) **BEAVIS AND BUTT-HEAD** 200575

(NIK) **I LOVE LUCY (CC)—Comedy** (BW) 222335

(NSP) **SCOREBOARD CENTRAL** *2:00* 3138152

(TNT) **MOVIE—Comedy** *2:00* ★★ 606136
"Into the Sun." (1991) An egotistical movie star (Anthony Michael Hall) prepares for a role by observing an Air Force pilot (Michael Pare). Maj. Goode: Deborah Maria Moore.

(USA) **WEIRD SCIENCE (CC)—Comedy** 666117
After Chett breaks up with Rose, Lisa zaps up a date for him—an out-of-this-world beauty (Sofia Milos) who is actually a hideous alien.

(VH1) **ELTON JOHN: MADE IN ENGLAND—Interview** 665049
The singer and his songwriting partner Bernie Taupin discuss their successful collaboration and the making of the album "Made in England." Also: comments on the Elton John AIDS Foundation.

10:05 (TBS) **MOVIE—Drama** *1:55* ★★ 11036730
"Breakout." (1975) Action yarn with Charles Bronson as a pilot hired to aid a framed American's escape from a Mexican prison. Robert Duvall, Jill Ireland. Harris: John Huston. Hawk: Randy Quaid. Myrna: Sheree North.
[TBS is advising viewer discretion. Time approximate after baseball.]

10:15 (HBO) **MOVIE (CC)—Drama** *1:55* ★★ 65907730
"Falling Down." Michael Douglas.

CABLE close up

MOVIE (CC)
SAT. 8 PM,
TUES. 8 PM,
4:15 AM (HBO)

INDICTMENT: THE McMARTIN TRIAL

Eric Heinila/HBO
James Woods

A powerful 1995 made-for-cable chronicle of the notorious McMartin child-molestation case, told from the defense's point of view. In September 1983, hysteria breaks out in Manhattan Beach, Cal., following news reports that some 60 preschoolers had been abused at a day-care center. In fact, when legal proceedings begin, a bailiff snorts "shame on you" at defense lawyer Danny Davis (James Woods) just for taking the case. However, as the case unfolds the DA concedes that much of the evidence is "incredibly weak," and the tide begins to turn. Script by Abby and Myra Mann. Not rated: Nudity, strong language. Ray: Henry Thomas. Lael: Mercedes Ruehl. Peggy: Shirley Knight. Virginia: Sada Thompson. (2:15)

10:30 (9) **HIGHWAY PATROL** 20594
(20) **CROSSROADS—Religion** 57204
(61) **NIGHT COURT—Comedy** 643827
Mac considers an underwear-modeling job to earn cash for a downpayment on a home for Quon Le (Denice Kumagai).
(A&E) **BEST OF COMIC RELIEF** *1:00* 536778
A salute to Michael Jordan features Billy Crystal, Victoria Jackson, Andrea Martin, George Wendt, Siskel and Ebert, Jane Curtin.
(E!) **HOWARD STERN** 661223
(ESN) **BASEBALL TONIGHT** 499407
(FX) **IN LIVING COLOR—Comedy** 7287662
(LIF) **DESIGNING WOMEN (CC)** 291827
(MSG) **YANKEES MAGAZINE—Mel Allen** 59662
(MTV) **ODDITIES—Cartoon** 219223
A homeless man travels between the real world—known as the City—and another "reality" known as the Outback, where he becomes a superhero called "The Maxx." He's joined by social worker Julie Winters, who is transformed into the Jungle Queen.
(NIK) **LUCY SHOW—Comedy** 927943
(TNN) **SPEED AND BEAUTY** 943204
(USA) **DUCKMAN (CC)** 675865
Stranded with his family in a rural neighborhood, Duckman is put on trial for heresy against King Chicken's theory of creationism.
(VH1) **ELTON JOHN VIDEOS** 641469

10:35 (DIS) **MOVIE—Fantasy** *1:35* ★★★ 96394407
"A Thousand and One Nights." Cornel Wilde.
(TMC) **MOVIE—Crime Drama** *1:40* 27538643
"Bitter Harvest." Stephen Baldwin.

10:50 (13) **MAKING OF 'A HARD DAY'S NIGHT' —Documentary** *1:10* 87650730
Phil Collins hosts this look at the making of the Beatles' influential and Oscar-nominated 1964 film. Commenting are producer Walter Shenson, director Richard Lester, screenwriter Alun Owen and film critic Roger Ebert.

11PM (2) **NEWS** *:35*
(3) (4) (7) (8) (30) **NEWS**
(5) (61) **TALES FROM THE CRYPT** 35865/303662
A salesman (Ed Begley Jr.) makes the pitch of his life in "Death of Some Salesmen." Tim Curry, Yvonne DeCarlo, Kathe Weeks.
[Fox is advising viewer discretion.]
(9) **HAWKEYE (CC)—Drama** *1:00* 29339
Hawkeye fumes when Taylor grants a pardon to a recalcitrant soldier (Anthony De Longis) in exchange for crucial information about the French. Pvt. Eliot: David Macniven.
(11) **CHEERS (CC)—Comedy** 66759
Kelly (Jackie Swanson) returns from Europe, avec an amorous Frenchman (Anthony Cistaro), while Cliff attempts to cheat "il morte" by having his head cryogenically frozen.
(20) **FOREVER KNIGHT** *1:00* 56049
(21) **AUSTIN CITY LIMITS** *1:00* 81310
(31) **CHINESE PROGRAMMING** *2:00* 656204
(41) **BOXEO** *1:30* 72391
Victor Manuel Rabanales se enfrenta con Eduardo Nazario en una pelea de peso gallo a 10 asaltos. (En vivo)
(47) **SERA ANUNCIADO**
(49) **RED GREEN—Comedy** 23989
(50) **TOMORROW PEOPLE** 692933
(55) **MOVIE—Drama** *2:00* ★★ 55575
"Fulfillment." (Made for TV; 1989) Brooding period piece about an ill-fated triangle in 1910 Minnesota. Cheryl Ladd, Lewis Smith. Jonathan: Ted Levine. Kate: Sheila Kelley.
(BET) **INFOMERCIALS** *1:00*
(CNB) **STRAIGHT FORWARD WITH ROGER AILES—Interview** *1:00* 83778
(CNN) **SPORTS** *1:00* 669339
(DSC) **NILE—RIVER OF GODS** *2:00* 909575
F. Murray Abraham narrates a tour of North Africa's fertile 4000-mile "birthplace of Western man," where "echoes of the ancient ways are still to be found." Included: a history of farming along the Nile.
(E!) **TALK SOUP** *1:00* 642223
(ENC) **MOVIE—Western** *1:40* ★★★ 5436827
"Flaming Star." Elvis Presley, Dolores Del Rio.
(ESN) **SPORTSCENTER (CC)** *1:00* 472865
(FAM) **COUNTRY MUSIC SPOTLIGHT** *1:00* 290223
Patty Loveless, Cleve Francis and Three Dog Night. Songs include "Joy to the World."
(FX) **SOUND FX—Music Videos** *1:00* 7729488
(LIF) **GIRLS' NIGHT OUT** *1:00* 270469
Stand-up routines by Carole Montgomery, Maria Love, Sam Greenfield and Carrrie Snow. Host: Diane Ford.
(MSG) **SPORTSDESK** 1123204
(MTV) **THE STATE—Comedy** 859865
(NIK) **LUCY-DESI COMEDY HOUR** (BW) *1:00* 373533
(SC) **HORSE RACING FROM BELMONT** 769204
(TNN) **OPRY BACKSTAGE** 694391
(USA) **MOVIE—Thriller** *2:00* ★★ 538001
"D.O.A." (1988) Remake of the classic 1949 film noir about a poisoned man (Dennis Quaid) who has less than 48 hours to find his killer. Sydney: Meg Ryan.

11:15 (AMC) **MOVIE—Drama** (BW) *1:45* ★★★
"No Highway in the Sky." 68509556
(MSG) **COLLECTOR'S WORLD: SHOPPING** 12771730

11:30 (2) **ENTERTAINMENT TONIGHT (CC) —Magazine** *1:00* 76469
(3) **SIGHTINGS** *1:00* 96223
(4) (30) **MARTIN SHORT (CC)—Comedy** *1:30* 30204/911778
The comedian and his friends in the business "examine America's love affair with the television" in a collection of blackouts, sketches and spoofs of TV shows, movies and commercials. Guests include Jan Hooks, Joe Flaherty.

5 61 TALES FROM THE CRYPT 34759/991001
The long arm of the law reaches out from beyond the grave to wreak vengeance on a man who murdered his adulterous wife. Vincent Spano, David Paymer, Traci Lords. [Fox is advising viewer discretion.]
7 MOVIE—Comedy *2:00* ★★★ 12662
"Back to School." (1986) Rodney Dangerfield earned respect in the box-office hit about a self-made millionaire who becomes a college drop-in. Sally Kellerman, Burt Young.
8 EXTRA (CC) *1:00* 21594
11 MOVIE—Thriller *2:00* ★★ 58488
"Suspect." (1987) A lawyer (Cher) jeopardizes her career—and her life—by collaborating with a juror (Dennis Quaid) to unmask a murderer. Carl: Liam Neeson.
47 PROGRAMACION COMERCIAL
49 RED GREEN—Comedy 96198
50 IN THE MIX (CC)—Teenagers 208778
A&E CAROLINE'S COMEDY 1/2 HOUR 361285
Roger Kabler, Kenny Rogerson, Brian Regan.
MAX MOVIE (CC)—Comedy *1:25* 6475575
"Martin Lawrence: You So Crazy." Martin Lawrence.
MSG BASEBALL *2:00* 71038
Taped: Baltimore at New York.
MTV BEAVIS AND BUTT-HEAD 549001
SC MEADOWLANDS HARNESS RACING 484136
SHO RED SHOE DIARIES (CC) 912933
A married woman (Laurie Simpson) falls for a mysterious prizefighter (Julien Maurel).
TNN GRAND OLE OPRY LIVE 200136

EARLY SUNDAY

Mid. **5 SIGHTINGS** *1:00* 73792
9 HIGHWAY PATROL 71711
13 MOVIE—Comedy BW *1:40* ★★★★ 8502792
"A Hard Day's Night." (British; 1964) The Beatles' first film, a delightful, Marx Brothers-like romp. Fresh and freewheeling; inventive direction by Richard Lester.
20 HOME SHOPPING CLUB *7:00*
21 MOVIE—Drama BW *1:20* ★★★ 9907605
"The Dark Past." (1948) William Holden.
47 UNIVERSAL CHURCH *1:00* 71334
61 MOVIE—Crime Drama *2:30* ★★★ 233860
"Magnum Force." (1973) Clint Eastwood returns as "Dirty" Harry Callahan on a multiple-murder case in which the victims were all unconvicted mobsters. Briggs: Hal Holbrook. McCoy: Mitchell Ryan. Ben: David Soul.
A&E MOVIE—Adventure *2:30* ★★★ 629082
"Greystoke: The Legend of Tarzan, Lord of the Apes." See Sat. 8 P.M.
BET OFF THE COURT—Profile 825518
CNB TALK LIVE *1:00* 503537
CNN NEWS—Catherine Callaway
E! COMPLETE GUIDE TO SUMMER MOVIES *1:00* 703957
ESN TENNIS *2:00* 537315
A semifinal match in the ATP Italian Open, taped Saturday in Rome.
FAM CCM-TV—Music Videos 995315
FX GREEN HORNET—Adventure 9717889
LIF MIDNIGHT CALLER (CC) *1:00* 192247
MTV SUPEROCK *2:00* 183599
NIK MARY TYLER MOORE (CC) 719957
NSP SCOREBOARD CENTRAL *2:00* 2361402
SC THIS WEEK IN NASCAR *1:00* 174421
SHO MOVIE (CC)—Drama *1:40* ★★ 3402421
"Love, Cheat & Steal." Eric Roberts.
TBS LIVE FROM THE HOUSE OF BLUES—Music *1:00* 541599
Included: the Dave Matthews Band; Joan Osborne. (Repeat)
TNN STATLER BROTHERS *1:00* 909179
TNT MOVIE—Adventure *2:00* 981773
"Blue Tornado." (1991) An Air Force pilot's mysterious crash and disappearance is investigated. Dirk Benedict, Patsy Kensit, Ted McGinley, David Warner.
12:10 **HBO MOVIE (CC)—Thriller** *1:50* ★★ 34230112
"The Vanishing." Jeff Bridges.

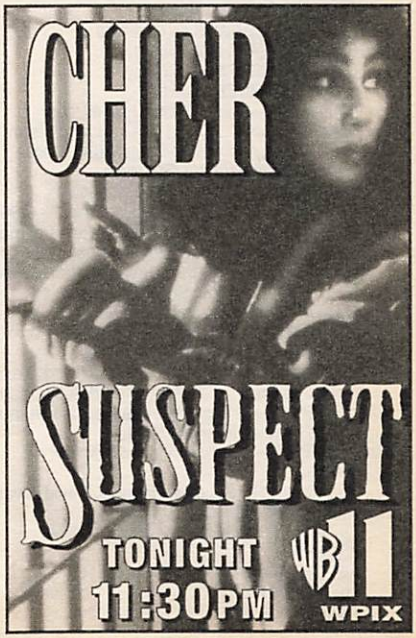

(TMC) MOVIE (CC)—Western *2:15* ★★★
"Tombstone." 99405063
12:30 (2) WCW WRESTLING *1:00* 10334
(3) UNIVERSITY HOSPITAL (CC) *1:00* 71060
(8) RESCUE 911 (CC) 90334
(9) DEAR JOHN (CC)—Comedy 10112
(41) LO MEJOR DE BIENVENIDOS 36150
(BET) MIDNIGHT LOVE—Music *1:30* 851889
(CNN) STYLE WITH ELSA KLENSCH 627402
Featured: 1995 spring fashions by Donna Karan and Martine Fitbon.
(DIS) MOVIE—Drama (BW) *2:10* ★★★★
"Mr. Smith Goes to Washington." 94141537
(FAM) ZOLA LEVITT—Religion 283082
(FX) BACK CHAT—Discussion 3063537
(NIK) BOB NEWHART—Comedy 351006
12:45 (ENC) MOVIE—Thriller *2:10* ★★★★ 11283228
"The China Syndrome." Jane Fonda.
1 AM (4) SHOWTIME AT THE APOLLO *1:00* 71006
(5) McCREARY REPORT *1:00* 54792
(8) RESCUE 911 (CC) 96792
(9) (FX) INFOMERCIALS *5:00*
(30) INFOMERCIAL
(31) LIME TREE LANE—Drama 382131
(41) HORA MARCADA—Terror 16570
(47) PROGRAMACION COMERCIAL *2:00*
(55) INFOMERCIALS *1:30*
(AMC) MOVIE—Drama *1:50* ★★★ 5539088
"Downhill Racer." Robert Redford.
(CNB) CHARLES GRODIN *1:00* 459402
(CNN) SPORTS 260112
(DSC) JUSTICE FILES *1:00* 993063
(E!) GOSSIP SHOW 340537
(FAM) INFOMERCIALS *5:30*
(LIF) INFOMERCIALS *4:00*
(MAX) MOVIE—Crime Drama *1:30* 328763
"Out for Blood." Don "The Dragon" Wilson.
(NIK) DICK VAN DYKE—Comedy (BW) 659082
(SC) THIS WEEK ON DIRT 704711
(TBS) MOVIE—Thriller *2:00* ★ 929353
"Stephen King's Graveyard Shift." (1990) Murky mayhem about killer rats and a man-eating monster lurking in the basement of a Maine textile mill. John: David Andrews. Jane: Kelly Wolf. Warwick: Stephen Macht.
[TBS is advising viewer discretion.]
(TNN) PATH TO STARDOM—Profile 606570
(USA) MOVIE—Adventure *2:00* 927995
"Vixens of Bandelero." (1993) Three Texas sisters journey to Central America in search of their father's missing treasure. Lisa Butaud, Nicole Dirnberger, Kelly Wilde.
1:20 (21) MOVIE—Biography (BW) *1:50* ★★★
18938421
"Spitfire." (1942) Leslie Howard, David Niven.
1:30 (2) (8) INFOMERCIALS *1:00*
(3) ROBIN'S HOODS (CC) *1:00* 890995
(7) NEWS
(11) THE ROAD—Music *1:00* 134911
(30) EMPTY NEST (CC)—Comedy 431696
(31) WHAT'S THE 411? *1:00* 303529
(41) NOTICIERO UNIVISION 44841
(CNN) CAPITAL GANG—Discussion 921711
(E!) GOSSIP SHOW 871650
(MSG) AMERICAN ADVENTURER 201792
(NIK) DRAGNET—Crime Drama 361315
(SC) THIS WEEK IN MOTOR SPORTS 423334
(TNN) VIDEOPM—Music Videos 341131
1:40 (13) IN THE SPOTLIGHT—Music *1:30* 2137711
(SHO) MOVIE—Comedy *1:25* 78733686
"The Turn On." Jean-Pierre Kalfon.
2 AM (4) COMEDY SHOWCASE *1:00* 524315
(5) ENTERTAINERS—Magazine *1:00* 168773
(7) MOVIE—Mystery (BW) *1:15* ★★ 4969995
"Charlie Chan on the Docks of New Orleans." (1948) Roland Winters is the sleuth investigating three related homicides. Virginia Dale, Mantan Moreland, Victor Sen Young.
(30) EMPTY NEST (CC)—Comedy 360044
(41) SABADO GIGANTE *4:00* 586179
(BET) CARIBBEAN RHYTHMS *1:00* 196599
(CNB) CNBC TALKS 182228
(CNN) LARRY KING WEEKEND *1:00* 760537
(DSC) WORLD OF STRANGE POWERS 615773
(E!) TALK SOUP *1:00* 750711
(ESN) SPORTSCENTER 225137
(MTV) BEAVIS AND BUTT-HEAD 806063
(NIK) TAXI (CC)—Comedy 613315
(NSP) WRAP-UP 9301334
[Repeats every 30 minutes until 9 A.M.]
(SC) WRAP-UP *1:00* 114995
(TNN) DRAG RACING *1:00* 787592
The NHRA DuPont Pro Stock Challenge, taped Saturday in Englishtown, N.J.
(TNT) MOVIE—Science Fiction *2:00* 421537
"Neon City." (1991) Futuristic tale about victims of an environmental catastrophe battling for survival. Michael Ironside, Vanity, Richard Sanders, Valerie Wildman, Nick Klar.
[TNT is advising viewer discretion.]
2:05 (HBO) RUSSELL SIMMONS' DEF COMEDY JAM (CC) 4211518
[HBO is advising viewer discretion.]
2:20 (TMC) MOVIE—Thriller *1:25* 51366179
"Ticks." Ami Dolenz, Rosalind Allen.
2:30 (2) ON SCENE: EMERGENCY RESPONSE
51179
(3) NEWS
(8) CONNECTICUT BUSINESS REVIEW
73315
(11) SPACE PRECINCT *1:00* 730204
(30) NIGHTSIDE—News *1:00* 288826
(55) MOVIE—Comedy (BW) *1:30* ★★ 608976
"The Gorilla." (1939) The Ritz Brothers wreak havoc on Ralph Spence's haunted-house play, as inept detectives on the trail of a murderous gorilla. Kitty: Patsy Kelly.
(61) MOVIE—Thriller *2:00* ★★ 793088
"The Lost Boys." (1987) Vampire spoof with Corey Haim going to bat for his brother (Jason Patric), the target of bloodsucking teens. Dianne Wiest, Edward Herrmann.

(A&E) **BEST OF COMIC RELIEF** *1:00* 397711
(CNB) **REAL PERSONAL—Discussion** 194063
[CNBC is advising viewer discretion.]
(DSC) **AMAZING AMERICA** 634808
(ESN) **MOTOWORLD** 770222
(MAX) **MOVIE—Thriller** *1:20* 4778614
"Midnight Tease." Cassandra Leigh.
(MTV) **BEAVIS AND BUTT-HEAD** 885570
(NIK) **SUPERMAN—Adventure** 625150

2:35 (HBO) **MOVIE—Crime Drama** *1:35* ★ 18773624
"Mind Twister." Telly Savalas, Gary Hudson.

2:40 (DIS) **MOVIE—Drama** *1:40* ★★ 34757624
"Sacred Ground." Tim McIntire.

3 AM (2) **MOVIE—Drama** *2:15* 79411063
"When She Was Bad." (Made for TV; 1979) Cheryl Ladd portrays a troubled housewife whose frustrations are taken out on her child (Nicole Eggert). Robert Urich, Eileen Brennan, Dabney Coleman. Gloria: Marcia Lewis.
(3) **MOMENT OF MEDITATION** 5849044
(4) **SUPER DAVE—Comedy** 58957
(5) **THE EXTRAORDINARY (CC)** *1:00* 422518
(8) **IN CONCERT** 83228
Performances from the Brit Awards, held at London's Alexandra Palace in February. Included: Madonna ("Bedtime Story").
(AMC) **MOVIE—Drama** *2:30* ★★ 399286
"The Great Gatsby." Robert Redford.
(BET) **RAP CITY—Music** *1:00* 561889
(CNB) **INFOMERCIALS** *2:30*
(CNN) **INSIDE BUSINESS—Discussion** 280976
(E!) **INFOMERCIALS** *3:00*
(ENC) **FILM SHORTS** 9240402
(ESN) **BODYBUILDING** *1:00* 756315
The NPC Men's Junior Nationals, taped in 1994 in Charleston, S.C.
(MTV) **ODDITIES—Cartoon** 711421
(NIK) **F TROOP—Comedy** 646518
(TBS) **MOVIE—Thriller** *2:00* ★★ 497179
"Stephen King's Cat's Eye." (1985) Three of the horror master's tales, with a frisky feline as the catalyst. Drew Barrymore, James Woods, Alan King, Kenneth McMillan, Robert Hays. Sally Ann: Candy Clark.
[TBS is advising viewer discretion.]
(USA) **MOVIE—Comedy** *2:00* ★★★ 488421
"Serial." (1980) Outrageous lampoon of faddist California suburban life. Martin Mull, Tuesday Weld. Joan: Jennifer McAllister.

3:10 (21) **MOVIE—Drama** (BW) *1:20* ★★★ 58864119
"Number Seventeen." (1932) Leon M. Lion.
(SHO) **MOVIE—Crime Drama** *1:35* 48708266
"South Beach." Fred Williamson, Peter Fonda.

3:15 (7) **BRANDED—Western** 57058792
(ENC) **MOVIE—Comedy** *1:40* ★★ 71853402
"There's a Girl in My Soup." Peter Sellers.

3:25 (13) **WILD AMERICA (CC)—Wildlife** 7810841

3:30 (4) **INFOMERCIALS** *2:00*
(7) **INSIGHT—Religion** 99353
(11) **MOVIE—Musical** *2:30* ★★ 245841
"Purple Rain." (1984) Rock star Prince reigns supreme in this vanity video chock full of concert clips. Apollonia Kotero, Morris Day. Mother: Olga Karlatos. Billy: Billy Sparks.
(30) **THAT'S THE SPIRIT** 363131
(A&E) **CAROLINE'S COMEDY 1/2 HOUR** 610228
(CNN) **MANAGING WITH LOU DOBBS** 270624
Two New York caterers who've taken a bite out of the snack-food market with their vegetable-based Terra Chips.
(MTV) **DREAMTIME** *2:30* 808537
(NIK) **MORK & MINDY—Comedy** 616402

3:50 (TMC) **MOVIE (CC)—Comedy** *1:40* ★★
"For Love or Money." 61629222

4 AM (5) **FAMILY TIES (CC)—Comedy** 85150
(7) **INFOMERCIALS** *2:30*
(13) **MASTERPIECE THEATRE (CC)** *2:00* 90063
A new series of three Napoleonic Wars adventures begins with "Sharpe's Company," set in 1812 Spain, where Capt. Sharpe (Sean Bean) must contend with the murderous Sgt. Hakeswill (Pete Postlethwaite).
(30) **NIGHTSIDE—News** 384624
(55) **HILL STREET BLUES** *1:00* 706082
(A&E) **MOVIE—Drama** (BW) *2:30* ★★★ 351179
"The Cruel Sea." (British; 1953) Good adaptation of Nicholas Monsarrat's bestseller about a British naval vessel in the Atlantic during WWII. Jack Hawkins, Donald Sinden.
(BET) **INFOMERCIALS** *2:00*
(CNN) **COMPUTER CONNECTION** 268889
Visiting an electronic-entertainment expo in Los Angeles.
(ESN) **LEGENDS OF THE BRICKYARD** 520529
Highlights of the 1982 Indy 500.
(MAX) **MOVIE—Thriller** *1:25* ★ 1717044
"Psycho Cop 2." Bobby Ray Shafer.
(NIK) **DICK VAN DYKE—Comedy** (BW) 637995
(TNT) **MOVIE—Science Fiction** *2:00* 617711
"Brother from Space." (1989) An alien visitor to Earth inspires fear. Martin Balsam, John Donovan, Edward Hamilton, Cricort Cutler.

4:10 (HBO) **MOVIE (CC)—Thriller** *1:45* ★★ 83800315
"Desperate Hours." Mickey Rourke.

4:20 (DIS) **MOVIE (CC)—Drama** *1:40* ★★ 79717150
"Tonka." Sal Mineo, Philip Carey.

4:30 (5) **FAMILY TIES (CC)—Comedy** 91247
(21) **MOVIE—Drama** (BW) *1:30* ★★ 503518
"Twist of Fate." (1954) Ginger Rogers.
(61) **MOVIE—Comedy** *1:30* ★★★ 710228
"Zelig." (1983) Woody Allen cleverly and effectively splices himself into newsreel clips of figures from the '20s and '30s in a "mockumentary" about a famous "chameleon man." Mia Farrow, Garrett Brown.
(CNN) **YOUR HEALTH—Magazine** 281605
(ESN) **AUTO RACING** *1:00* 400624
Day 3 of time trials for the Indianapolis 500, taped Saturday.
(NIK) **MARY TYLER MOORE (CC)** 647247

4:45 (SHO) **30-MINUTE MOVIE** 6455402

MORNING

5 AM (5) SMALL WONDER (CC)—Comedy 59112
(47) PROGRAMACION COMERCIAL *1:30*
(55) HEADLINE NEWS 26808
(CNN) SPORTS 556421
(ENC) MOVIE—Crime Drama *1:45* ★★★
"Prescription: Murder." 64901957
(LIF) INFOMERCIALS *6:00*
(NIK) LUCY-DESI COMEDY HOUR (BW) *1:00* 582686
(TBS) MUNSTERS—Comedy (BW) 550247
(USA) MY TWO DADS—Comedy 558889
5:15 (2) INFOMERCIAL
(SHO) MOVIE—Comedy *1:40* ★★ 63734570
"Josh and S.A.M." Jacob Tierney, Noah Fleiss.
5:30 (4) WORKING WOMAN—Magazine 67570
(5) INFOMERCIAL
(30) NEWSWORTHY—Magazine 300402
(55) BETHANY HOUR—Religion *1:00* 618353
(AMC) NEWSREELS—Documentary 6061957
(CNB) BUSINESS INSIDERS 45976
(CNN) SHOWBIZ THIS WEEKEND 363792
(ESN) ROAD RUNNING 292605
The Carlsbad (Cal.) 5000, taped April 2.
(MAX) MOVIE—Comedy *1:35* 4775727
"Nervous Ticks." Bill Pullman, Julie Brown.
(TBS) MUNSTERS—Comedy (BW) 367518
(TMC) MOVIE—Comedy-Drama *2:05* ★★
"A Wedding." 26846570
(USA) JUST THE TEN OF US—Comedy 358860
6 AM (2) CHANNEL 2: THE PEOPLE 82889
(3) WEEKEND TRAVEL UPDATE 79315
(4) INFOMERCIAL
(5) EVER INCREASING FAITH *1:00* 78112
(9) KEY OF DAVID—Religion 59599
(11) WONDER YEARS (CC) 77995
(13) FROM A COUNTRY GARDEN 29155
(21) PAPPYLAND—Children 53995
(30) RING AROUND THE WORLD 310889
(31) COMPUTER CHRONICLES 307315
(41) ENCUENTRO 75537
(61) PINK PANTHER—Cartoon *1:00* 737889
(AMC) MOVIE—Comedy (BW) *1:35* ★★ 4114537
"Adventure in Baltimore." Robert Young.
(BET) CHURCH SERVICE—Baptist 829334
(CNB) INFOMERCIALS *3:00*
(CNN) MONEYWEEK 373179
(DIS) MUSIC BOX (CC)—Children 281150
(E!) LIFESTYLES OF THE RICH AND FAMOUS *1:00* 722957
(ESN) RUNNING AND RACING 295792
(FX) PET DEPARTMENT—Magazine 9711605
(HBO) MOVIE (CC)—Drama *2:00* ★★ 170088
"The Thing Called Love." River Phoenix.
(MTV) VIDEO COUNTDOWN *2:00* 896686
(NIK) FLIPPER—Drama 713773
(NSP) WRAP-UP 5056247
[Repeats every 30 minutes until 9 A.M.]
(SC) WRAP-UP 814402
(TBS) TO BE ANNOUNCED
(TNT) OUR GANG—Comedy (BW) 630402
(USA) IT'S YOUR BUSINESS 368247
6:30 (2) SINGSATION—Gospel Music 32191
(3) TOUGH TARGET—Crime Prevention 32137
(4) POSITIVELY BLACK 32119
(7) CHRISTOPHER CLOSEUP (CC) 49063
(8) INFOMERCIALS *1:30*
(9) POINT OF VIEW—Discussion 90711
(11) CHIP 'N DALE (CC)—Cartoon 92179
(13) VICTORY GARDEN (CC) 97042
(21) IMAGINELAND (CC)—Children 69082
(30) KENNETH COPELAND *1:00* 716995
(31) MAKE A JOYFUL NOISE *1:00* 703421
(41) SANTA MISA 83421
(47) FAITH FELLOWSHIP—Religion 52537
(55) VICTORY WITH MORRIS CERULLO 98353
(A&E) WILDLIFE MYSTERIES *1:00* 108773
(BET) WORLD CHANGERS MINISTRY 851808
(CNN) YOUR MONEY 376131
(DIS) DUMBO'S CIRCUS (CC) 284112
(ESN) SCHOLASTIC SPORTS AMERICA (CC) 185841
Included: race-car driver Kevin Ray, from Anniston, Ga.; and baseball, basketball and football star Ryan Kelly, of Alleman, Ind.
(FAM) LIFE TODAY—Religion 914315
(FX) BREAKFAST TIME *2:30* 1746976
(NIK) LASSIE—Drama (BW) 752537
(SC) INFOMERCIALS *1:00*
(TBS) IT IS WRITTEN—Religion *:35* 4692247
(TNT) BUGS BUNNY—Cartoon *1:30* 969686
(USA) C/NET CENTRAL 378599
6:45 (ENC) MOVIE—Thriller *1:40* ★★ 83576537
"You'll Like My Mother." Patty Duke.
7 AM (2) (20) INFOMERCIAL
(3) WALL STREET JOURNAL REPORT 47179
(4) TODAY IN NEW YORK *1:00* 19570
(5) HOUR OF POWER (CC) *1:00* 60228
(7) SUCCESS THROUGH EDUCATION: BLACK ACHIEVEMENT *1:00* 88624
(9) BLINKY BILL—Cartoon 10063
(11) (61) DUCKTALES (CC) 50501/924501
(13) SESAME STREET (CC) *1:00* 35570
(21) ADVENTURES OF DUDLEY THE DRAGON —Children 89334
(25) SIT AND BE FIT—Exercise 57452
(41) PROGRAMACION COMERCIAL *1:00*
(47) CREFLO A. DOLLAR: CHANGING YOUR WORLD—Religion 63131
(55) INFOMERCIALS *1:30*
(BET) T.D. JAKES—Religion 571150
(CNN) SUNDAY MORNING *3:00* 345711
(DIS) POOH CORNER (CC)—Children 944082
(E!) DAYTIME EMMY AWARDS PRE-SHOW *2:00* 924781
(ESN) SPORTSCENTER 838421
(FAM) CORAL RIDGE—Religion *1:00* 109537
(NIK) ARCADE—Game 489179
(SHO) SHELLEY DUVALL'S BEDTIME STORIES (CC)—Cartoon 3160402
(USA) CARTOON EXPRESS *5:00* 561179

7:05 (TBS) **2 STUPID DOGS**—Cartoon 3174605
7:15 (MAX) **MOVIE**—Comedy *1:40* 52911860
"Harmony Cats." Kim Coates, Jim Byrnes.
7:30 (2) **WALL STREET JOURNAL REPORT** 22860
(3) **SHOW OF FAITH** 26686
(9) **MONSTER FORCE**—Cartoon 99570
(11) **CREEPY CRAWLERS**—Cartoon 24266
(20) **CALIFORNIA DREAMS**—Teenagers 66808
(21) **BARNEY & FRIENDS (CC)** 68841
(25) **STRETCHING FOR LIFE**—Yoga 28247
(30) **THAT'S THE SPIRIT** 55315
(31) **BLOOMBERG NEWS** 42841
(47) **DAY OF DISCOVERY (CC)** 82266
(61) **WONDERLAND (CC)**—Children 974286
(A&E) **FACES OF HOPE** 455112
(BET) **CHURCH SERVICE**—Baptist 567957
(DIS) **JIM HENSON'S SECRET LIFE OF TOYS (CC)**—Children 930889
(ESN) **GOLF** *1:00* 491976
Nakajima vs. Kase in first-round play in the Anderson Consulting World Championship of Golf, taped Feb. 25 in Kagoshima, Japan.
(NIK) **GUMBY**—Children 468686
(SC) **WRAP-UP** 585353
(SHO) **MRS. PIGGLE-WIGGLE (CC)** 400286
7:35 (AMC) **MOVIE**—Musical *1:50* ★★★ 71099841
"Blue Skies." Bing Crosby, Fred Astaire.
(TBS) **SWAT KATS**—Cartoon 1348063
(TMC) **MOVIE**—Western *1:35* ★★★ 86090599
"Lawman." Burt Lancaster, Robert Ryan.
8 AM (2) **HOME AGAIN (CC)**—Bob Vila 44957
(3) **HOUR OF POWER (CC)** *1:00* 29957
(4) (30) **TODAY**—Fernandez/Ford *1:00* 27599/675353
Scheduled: Singer David Ball performs.
(5) **IN TOUCH**—Religion *1:00* 61957
(7) **TIEMPO** 27709
(8) **GOOD MORNING AMERICA—SUNDAY (CC)**—Bay/Mora *1:00* 87995
(9) (61) **TURBO-CHARGED THUNDERBIRDS** 31082/673565
(11) **BABY HUEY**—Cartoon 26150
(13) (49) **BARNEY & FRIENDS (CC)**—Children 79266/77808
(20) **MONSTER FORCE**—Cartoon 60150
(21) **SESAME STREET (CC)** *1:00* 599334
(25) **URBAN HEALTH REPORT** 33044
(31) **L'ALBERO AZZURRO**—In Italian 97266
(41) **UNIVERSAL CHURCH** 24792
(47) **JIMMY SWAGGART (CC)** *1:00* 69599
(A&E) **HOME AGAIN**—Bob Vila 486957
(BET) **CORAL RIDGE**—Religion 494537
(CSP) **SUNDAY JOURNAL** *2:00* 93063
(DIS) **MY LITTLE PONY TALES** 969266
(FAM) **POPEYE & SON**—Cartoon 666131
(HBO) **STOP THE SMOGGIES! (CC)** 1706686
(MTV) **MTV SPORTS** 664773
(NIK) **ADVENTURES OF TINTIN** 482131
(SC) **DYNAMETS!**—Children 489605
(SHO) **MOVIE**—Comedy *1:35* ★★ 3789518
"Maid to Order." Ally Sheedy.

Sunday GUIDELINES

☐ An ominous air pervades tonight's season-ending **Earth 2**, in which the colonists receive a grim warning from two marooned researchers. —7 PM (4)(30)

☐ Mark Hamill and Kent McCord reprise their roles as Tobias LeConte and Commander Keller in the season-ending cliffhanger of **seaQuest DSV**, in which the crew is whisked away to another planet by an alien spacecraft. See the Close-up on p. 99. —8 PM (4)(30)

☐ Fans of **The Simpsons** can spend the summer wondering "Who Shot Mr. Burns?" as the series tips a ten-gallon hat to *Dallas* in the season-ending cliffhanger. —8 PM (5)(61)

☐ A proposal caps the exciting season finale of **Lois & Clark**. —8 PM (7)(8)

☐ If you missed the concert tour of the decade—and didn't have HBO last August—you can catch **Barbra Streisand: The Concert** in its network-TV debut. See the Close-up on p. 101. —8:30 PM (2)(3)

☐ **Movie:** Although "drawn to challenges," Sherilyn Fenn admitted she was "overwhelmed" when she first landed the title role in **"Liz: The Elizabeth Taylor Story,"** a two-part, 1995 TV-biography. See the Close-up on p. 106. —9 PM (4)(30)

☐ Kelly gets a marriage proposal on the season finale of **Married . . . With Children**. —9 PM (5)(61)

☐ "Professionally, I've been in so many more slumps than I have peaks," says Carly Simon in a candid and **Intimate Portrait**. —9 PM (LIF)

Sunday Evening

	6:00	6:30	7:00	7:30	8:00	8:30 (Prime Time)
2	CBS News	News	60 Minutes			Barbra →
3	CBS News	News	60 Minutes			Barbra →
4	News	NBC News	Earth 2		SeaQuest DSV	
5	Golden Girls	Golden Girls	Rudy Coby: Coolest Magician on Earth		Simpsons	The Critic
7	News	ABC News	Funniest Videos	Funniest Videos	Lois & Clark	
8	News	ABC News	Funniest Videos	Funniest Videos	Lois & Clark	
9	Baywatch		Star Trek: Voyager		University Hospital	
11	**Movie:** *48 Hrs.* (5:00)		Beverly Hills, 90210		Beverly Hills, 90210	
13	Rights & Wrongs	Wild America	Eyewitness	Natural World	Nature	
20	**Movie:** *The Sea Wolf* (5:00)		Home Shopping Club			
21	Coastal Naturalist		Ghostwriter		This Old House	Hometime
25	Martinson/Books	World in Review	Le Journal	African Sun	Greek Programming	
30	News	NBC News	Earth 2		SeaQuest DSV	
31	Polish and Slavic World		Japanese		Glenroe	Fair City
41	Siempre	Noticiero	Siempre en domingo		Cámara Infraganti	Lente loco
47	Padrísimo		Sálvese/pueda	Humorcito	**Película:** *La muerte acecha*	
49	I'll Fly Away		Hometime	Workshop	Nature	
50	Nature		All Creatures		Buds of May	
55	World of National Geographic		Matlock		**Movie:** *The Sea Wolf*	
61	Star Trek: Deep Space Nine		Rudy Coby: Coolest Magician on Earth		Simpsons	The Critic
CABLE-TV CHANNELS						
A&E	In Search Of...		Ancient Mysteries		Lovejoy	
BET	Infomercials					Bobby Jones
CNB	A-T Showcase		O.J. Simpson Trial		Al Roker	Dick Cavett
CNN	News	Reliable Sources	Capital Gang	Crossfire Sunday	News	Sports
DSC	Natural World		Great White down Under		Wildlife Chron.	Nature
E!	Talk Soup		**Movie:** *A Deadly Business*			
ESN	Indy Time Trials (4:00)		SportsCenter; Baseball Tonight (7:20)		Baseball: Pirates at Padres	
FAM	Snowy River: The McGregor Saga		**Movie:** *The Man from Snowy River*			
FX	Mission Impossible		VegaS		Hart to Hart	
LIF	**Movie:** *Deadly Matrimony* (5:00)					
MSG	Hockey Week	Wk. in Baseball	Baseball: Orioles at Yankees (7:05)			
MTV	Real World Marathon Continues				Week in Rock	MTV Sports
NIK	Rocko's Life	Pete & Pete	My Brother & Me	Roundhouse	Nick News	Taxi
TBS	WCW Wrestling (6:05)		**Movie:** *Lone Wolf McQuade*			
TNN	Mechanic	Truckin' USA	Winston Cup	Raceday	Rodeo: Pbr George Paul Memorial	
TNT	Charlie's Angels				**Movie:** *The Blue Lagoon*	
USA	**Movie:** *Die Hard*					
PREMIUM CHANNELS						
AMC	**Movie** (4:30)	**Movie:** *Paint Your Wagon*				
BRV	South Bank		Jewel in the Crown		Inside the Actors Studio	
DIS	Avonlea		**Movie:** *Benji the Hunted*			Betty Boop
ENC	**Movie:** *Prescription: Murder* (5:30)		**Movie:** *Bless the Beasts and Children* (7:15)			
HBO	**Movie:** *The Muppets Take Manhattan* (5:45)			Happily Ever After	**Movie:** *Above Suspicion*	
MAX	**Movie:** *Star Trek IV: The Voyage Home*				**Movie:** *A Perfect World*	
NSP	Scoreboard Central				Scoreboard Central	
SC	Sports Group	Horse Racing	Pennant Chase	AHL Hockey: Game 3: Calder Cup Final		
SHO	Chris Cross; **Movie:** *Maid to Order* (6:25)				**Movie:** *Threesome*	
TMC	**Movie:** *The Joy Luck Club* (5:40)				**Movie:** *Short Cuts*	

8 AM (TNT) SCOOBY DOO—Cartoon *1:00* 906082
8:05 (TBS) BUGS BUNNY—Cartoon 6950686
8:30 (2) MARTHA STEWART LIVING (CC) 43228
(7) NEW JERSEY VIEWPOINT 90150
(9) (61) KING ARTHUR—Cartoon 30353/337826
(11) JETSONS—Cartoon 25421
(13) (49) SHINING TIME STATION (CC) —Children 78537/76179
(20) BATTLETECH—Cartoon 69421
(25) MEDICALLY SPEAKING 32315
(31) I SUOI PRIMI 40 ANNI—In Italian 5429686
(41) SUPER SHOW DEPORTIVO 23063

Prime Time

May 21, 1995

	9:00	9:30	10:00	10:30	11:00	11:30
2	Barbra: The Concert (Cont.)				News	Sports Update
3	Barbra: The Concert (Cont.)				News	Sports Edition
4	**Movie:** *Liz: The Elizabeth Taylor Story, Part 1*				News	Inside (11:35)
5	Married...	Married...	News	Sports	Siskel & Ebert	Trauma Center
7	**Movie:** *Passenger 57*				News	**Movie** (11:35)
8	**Movie:** *Passenger 57*				News	Sports
9	Robin's Hoods		News	Garden State	Magnum, P.I.	
11	21 Jump Street		News		Cheers	Star Trek: DS9
13	Masterpiece Theatre				City Arts	Mystery!
20	World of National Geographic		News	Sports Machine	Black Forum	Infomercial
21	**Movie:** *Nightfall*		Sneak Previews (10:25)		Mystery!	
25	Greek Programming (Cont.)				French Mix MCM	French Mix MCM
30	**Movie:** *Liz: The Elizabeth Taylor Story, Part 1*				News	Sports
31	New York Independents		EastEnders	EastEnders	Bloomberg	Korean News
41	**Pelicula:** *Será anunciada*				Deportivos	
47	**Pelicula** (Cont.)		Marcador final		Telenoticias	Universal Church
49	...Being Served?	Keeping Up...	Masterpiece Theatre			
50	Amer. Experience				Nova	
55	**Movie** (Cont.)		Infomercials			
61	Married...	Married...	News	Sports Ticket	Kung Fu: The Legend Continues	

CABLE-TV CHANNELS

A&E	Lovejoy (Cont.)		Civil War Journal		Caroline's Comedy Hour	
BET	Jones (Cont.)	Video Gospel	Lead Story	Our Voices		Infomercials
CNB	Rivera Live		Charles Grodin		Roger Ailes	
CNN	CNN Presents...		News		Sports	Week in NBA
DSC	In the Company of Moose		Language of Antlers		Wildlife Chron.	Nature
E!	Inside Die Hard with a Vengeance		Talk Soup		Q & E!	F.Y.E!
ESN	Baseball (Cont.)				SportsCenter	
FAM	Country Music Spotlight		In Touch		Changed Lives	John Ankerberg
FX	Fantasy Island		In Living Color	In Living Color	Sound FX	
LIF	Intimate Portrait		Carly Simon in Concert		Intimate Portrait	
MSG	Baseball (Cont.)			Baseball	Sportsdesk	Baseball: Orioles at Yankees
MTV	Unplugged	TBA	Beavis/Butt-head	Beavis/Butt-head	Oddities	The State
NIK	Dick Van Dyke	Bewitched	Mary Tyler Moore	I Love Lucy	I Love Lucy	Lucy Show
TBS	National Geographic Explorer				Network Earth	TBA
TNN	Fishin'/Wilson	Fishing/Martin	Bassmasters	Amer. Outdoors	Road Test	Truckin' USA
TNT	**Movie** (Cont.)		**Movie:** *Red Sonja* (10:15)			
USA	Tekwar		Silk Stalkings		Silk Stalkings	

PREMIUM CHANNELS

AMC	**Movie:** *Soldier of Fortune* (9:15)				**Movie:** *The Prime of Miss Jean Brodie*	
BRV	**Movie:** *Track 29*			**Movie:** *Cyrano de Bergerac*		
DIS	Kenny Loggins: Going Home			Ike: The Allied Commander		World War II: A Personal Journey
ENC	**Movie:** *The Bear*				**Movie:** *The Sea Gypsies*	
HBO	**Movie** (Cont.)	Dennis Miller	**Movie:** *No Escape*			
MAX	**Movie** (Cont.)			**Movie:** *Kickboxer 4: the Aggressor*		
NSP	Scoreboard Central (Cont.)		Scoreboard Central			
SC	AHL Hockey (Cont.)			Horse Racing	Pit Road	
SHO	**Movie** (Cont.)	Outer Limits (9:35)		**Movie:** *Pumpkinhead*		
TMC	**Movie** (Cont.)				**Movie:** *Health* (11:10)	

55 **CHANGED LIVES**—Religion 38995
A&E **HOME AGAIN**—Bob Vila 485228
BET **BISHOP G.E. PATTERSON** 493808
DIS **CARE BEARS (CC)**—Cartoon 968537
ENC **MOVIE**—Western *1:40* ★★★ 30756976
"Flaming Star." Elvis Presley, Dolores Del Rio.
ESN **INSIDE THE SENIOR PGA TOUR** 861624
FAM **HEATHCLIFF**—Cartoon 665402
HBO **LEGEND OF WHITE FANG** 3848792
MTV **SANDBLAST**—Game *1:00* 186711
NIK **BEETLEJUICE**—Cartoon 481402
SC **KID CLUB**—Fitness 488976

8:35 (TBS) NEW CAPTAIN PLANET (CC) 9428470
8:45 (31) RISTORANTE ITALIA—In Italian 73415266
9 AM (2) (3) SUNDAY MORNING (CC)—Charles Osgood *1:30* 16995/16191
Scheduled: A segment considering Americans' right to bear arms; an interview with playwright A.R. Gurney.
(4) TODAY IN NEW YORK *1:30* 16173
(5) (55) CHURCH SERVICE—Catholic 96334/29247
(7) GOOD MORNING AMERICA—SUNDAY (CC)—Bay/Mora *1:00* 65911
(8) CONNECTICUT BUSINESS REVIEW 89044
(9) (61) DOUBLE DRAGON 21605/115606
(11) IRON MAN—Cartoon 16773
(13) LAMB CHOP'S PLAY-ALONG! (CC) 69889
(20) PHANTOM 2040—Cartoon 50773
(21) PUZZLE PLACE (CC)—Children 87841
(25) DISTRICT SPOTLIGHT: DISTRICT 6 56995
(30) NEWS
(31) SIAMO ALLA FRUTTA—In Italian 87889
(41) TEMAS Y DEBATES—Discusión 14315
(47) KENNETH COPELAND *1:00* 11315
(49) BIG CHANGES, BIG CHOICES 50131
(50) ON THE RECORD—Discussion 304315
(A&E) LOVE OF THREE ORCHESTRAS—Documentary *2:00* 740792
(BET) BOBBY JONES GOSPEL *1:00* 838082
(CNB) STRICTLY BUSINESS—Debate 12537
(DIS) CHARLIE BROWN AND SNOOPY 959889
(DSC) DEAF MOSAIC (OC/SL) 474112
(E!) TALK SOUP *1:00* 469976
(ESN) INSIDE THE PGA TOUR 852976
(FAM) MADELINE (CC)—Cartoon 689082
(FX) SWISS FAMILY ROBINSON—Adventure *1:00* 9720353
(HBO) MOVIE (CC)—Drama *2:00* ★★★ 195228
"What's Eating Gilbert Grape." Johnny Depp.
(MAX) MOVIE—Adventure *1:30* ★ 466334
"Double Blast." Dale "Apollo" Cook.
(NIK) LOONEY TUNES—Cartoon *1:00* 722421
(NSP) TRANS WORLD SPORT *1:00* 5065995
(SC) DYNAMETS!—Children 479228
(TNN) SHADETREE MECHANIC 306773
(TNT) BUGS BUNNY—Cartoon 322711
9:05 (TBS) FLINTSTONES—Cartoon *1:00* 7580315
9:10 (TMC) MOVIE—Adventure *1:35* ★★ 79344976
"The Seventh Coin." Alexandra Powers.
9:30 (5) McCREARY REPORT *1:00* 417711
(8) INFOMERCIALS *1:30*
(9) (61) STREET SHARKS 56889/755150
(11) FANTASTIC FOUR—Cartoon 41957
(13) MISTER ROGERS (CC)—Children 85315
(20) BLINKY BILL—Children 56727
(21) MAGIC SCHOOL BUS (CC) 36605
(25) DISTRICT SPOTLIGHT: DISTRICT 9 89711
(30) CONNECTICUT NEWSMAKERS 18247
(31) DOMENICA SPORTIVA—In Italian 92583
(41) PAPAS DE MIS PAPAS—Comedia 49599
(49) KIDSONGS (CC)—Music 83957
(50) REPORTERS ROUNDTABLE 322529
(55) INFOMERCIALS *4:00*
(AMC) MOVIE—Comedy *1:50* ★★ 2335808
"Dear Brigitte." Billy Mumy, James Stewart. [Shown in letter-box format.]
(CNB) MONEY CLUB—Finance 21773
(DIS) QUACK ATTACK (CC)—Cartoon 677773
(DSC) HOME MATTERS 123976
(ESN) SPORTSCENTER 570860
(FAM) WISHKID—Cartoon 314266
(MTV) ODDITIES—Cartoon 312808
(SC) KID CLUB—Fitness 197112
(TNN) SHADETREE MECHANIC 522547
(TNT) GILLIGAN'S ISLAND—Comedy 722745
9:35 (SHO) MOVIE—Thriller *1:35* 23039082
"Black Magic." Judge Reinhold, Rachel Ward.
10AM (7) MAIN FLOOR—Magazine 30315
(9) MUTANT LEAGUE—Cartoon 81063
(11) BRADY BUNCH—Comedy 76131
(13) ADVENTURES OF DUDLEY THE DRAGON—Children 25082
(20) CHURCH SERVICE—Catholic 18773
(21) METRO GUIDE 50334
(25) AMERICAN ART FORUM 70112
(30) MEET THE PRESS (CC) *1:00* 51599
(31) ITALIAN SOCCER *3:00* 453402
(41) ONDA MAX—Magazine *1:00* 11792
(47) LIFE TODAY—Religion 43889
(49) HOUSE TO HOME WITH SCOTT PHILLIPS—Home Construction 23624
(50) CAUCUS NEW JERSEY *1:00* 307537
(61) CHIP 'N DALE (CC)—Cartoon 386179
(BET) COLOR CODE: SHOPPING 835860
(CNB) HOW TO SUCCEED IN BUSINESS 45402
(CNN) EVANS & NOVAK—Interview 390711
(CSP) SUNDAY JOURNAL *2:00* 69957
(DIS) MOVIE—Cartoon *1:35* 6030063
"Scooby Doo Meets the Boo Brothers."
(DSC) START TO FINISH—Crafts 745247
(E!) WEEK IN REVIEW *1:00* 279678
(ESN) SPORTSWEEKLY *1:00* 813112
(FAM) MARIO ALL-STARS—Children 938995
(FX) OKAVANGO—Drama 6763696
(MTV) JAMS COUNTDOWN *1:00* 640228
(NIK) RUGRATS (CC)—Cartoon 743889
(NSP) BOXING *2:00* 1797150
(SC) TRANS WORLD SPORT *1:00* 581537
(TNN) WIN!—Motor Sports 671624
(TNT) IN THE HEAT OF THE NIGHT (CC)—Crime Drama *1:00* 392605
10:05 (TBS) WHO'S THE BOSS? (CC) 1561995
10:15 (ENC) MOVIE—Crime Drama *1:45* ★★★
"Prescription: Murder." 77452402
10:30 (2) (3) FACE THE NATION (CC) 56792/50518
(4) MEET THE PRESS (CC) *1:00* 131889
(5) FEED THE CHILDREN 92518
(7) ANIMAL ADVENTURES 87686
(9) PICK YOUR BRAIN—Game 27889
(11) SAVED BY THE BELL (CC) 12957
(13) MAGIC SCHOOL BUS (CC) 58773
(20) THAT'S THE SPIRIT—Religion 56957

(21) WINDOW ON WASHINGTON 16353
(25) MAKE PEACE WITH NATURE 52179
(47) VISION OF ASIA *1:30* 899131
(49) THIS OLD HOUSE (CC) 56315
(61) BILL NYE (CC)—Children 128650
(BET) VIDEO GOSPEL—Music 473044
(CNB) MANAGEMENT TODAY 74191
(CNN) INSIDE POLITICS WEEKEND 959222
(DSC) WORLD CLASS CUISINE 403624
(FAM) MAXIMUM DRIVE—Game 685266
(FX) OKAVANGO—Drama 7253605
(MAX) MOVIE (CC)—Comedy *1:20* 1912063
"Reckless Kelly." Yahoo Serious.
(NIK) ROCKO'S MODERN LIFE 401266
(TNN) INSIDE WINSTON CUP 302957
10:35 (TBS) MOVIE—Comedy *2:30* ★★ 98900911
"The Blues Brothers" (1980) are a pair of soul-singing siblings (Dan Aykroyd, John Belushi) who are trying to raise money for a Chicago orphanage. James Brown, Carrie Fisher, Cab Calloway, Ray Charles, Aretha Franklin, Henry Gibson.
10:45 (TMC) MOVIE—Drama *3:35* ★★★★ 43037315
"Ben-Hur." Charlton Heston, Jack Hawkins.
11AM (2) SUNDAY EDITION *1:00* 48808
(3) CT '95 8315
(5) INFOMERCIALS *1:00*
(7) AMERICA'S BLACK FORUM 38334
(8) REAL ESTATE CLASSIFIEDS 36976
(9) BEACHCLASH *1:00* 15518
(11) SAVED BY THE BELL (CC) 58112
(13) GHOSTWRITER (CC) *1:00* 57179
(20) CONNECTICUT FINANCIAL REVIEW 16792
(21) INSIDE ALBANY 43860
(25) COMPUTER CHRONICLES 89686
(30) CHURCH SERVICE—Catholic 49082
(41) CONTROL—Adolescentes 89082
(49) FURNITURE ON THE MEND 13042
(50) CAUCUS NEW JERSEY 926614
(61) FAMILY MATTERS (CC)—Comedy 788353
(A&E) MOVIE—Crime Drama (BW) *2:00* ★★★ 453889
"The Blue Lamp." (British; 1950) Compact semidocumentary saluting the London policeman in his fight against crime. Dixon: Jack Warner. Riley: Dirk Bogarde.
(BET) LEAD STORY—Discussion 142537
(CNB) INFOMERCIALS *3:00*
(CNN) SPORTS 798179
(DSC) GREAT CHEFS OF SAN FRANCISCO 130131
(E!) COMPLETE GUIDE TO SUMMER MOVIES *1:00* 374222
(ESN) SPORTS REPORTERS 590599
(FAM) MASTERS OF THE MAZE—Game 210976
(FX) GRIZZLY ADAMS *1:00* 7708995
(HBO) MAKING OF BRAVEHEART 592957
(LIF) COMMISH (CC) *1:00* 668624
(MTV) WEEK IN ROCK 218518
(NIK) AAAHH!!! REAL MONSTERS 138773
(SC) NEW ENGLAND OUTDOORS 137605
(TNN) NHRA TODAY—Drag Racing 126632
(TNT) IN THE HEAT OF THE NIGHT (CC) —Crime Drama *2:00* 267605
11:15 (AMC) MOVIE—Drama (BW) *1:45* ★★★
"No Highway in the Sky." 84372112
11:25 (SHO) MOVIE—Comedy-Drama *1:50* ★★★
"Butterflies Are Free." 40721570

READER ALERT!

NBC stations may pre-empt scheduled programming beginning at 12 noon to air an NBA playoff game.

11:30 (3) REAL ESTATE CLASSIFIEDS 9044
(4) McLAUGHLIN GROUP—Discussion 7686
(7) (8) THIS WEEK (CC) *1:00* 173605/171247
(11) CALIFORNIA DREAMS (CC) 59841
(20) INFOMERICAL 17421
(21) 21 EDITION: WEEK IN REVIEW 51889
(25) JOHN McLAUGHLIN'S ONE ON ONE —Interview 80315
(30) BLACK PERSPECTIVE 40711
(41) PELICULA—Comedia *2:00* 96179
"Caballo torero." Capulina tiene la tarea de proteger a unos caballos muy valiosos.
(49) FINANCIAL FREEDOM—Discussion 63501
(50) STATE OF THE ARTS 576173

WE NEED HOMES
ADOPT TODAY!
PUPPIES • DOGS • KITTENS • CATS!
Mixed Breeds & Purebreeds

ADOPTION INCLUDES • Spay/Neuter • Pre-Adopt Shots • Leash • Collar • ID Tag • 30-Day Vet Care–& more! • NO ADOPTION FEE
ASK ABOUT SPECIAL BONUS FOR SENIOR ADOPTIONS!
NORTH SHORE ANIMAL LEAGUE
OPEN: 9am-9pm Everyday, Saturday & Sunday, too!
25 Davis Ave., Port Washington, L.I.
(516) 883-7575
Directions-LIE Exit 36. North 4 miles to Port Washington. Watch for 2nd Texaco Station, left on Davis Ave. 2 blocks from L.I.R.R. Port Washington Station.
BRING THIS AD

(61) COSBY SHOW (CC)—Comedy 789082
(BET) OUR VOICES—Discussion *1:00* 109063
(CNN) THIS WEEK IN THE NBA 799808
(DSC) GRAHAM KERR—Cooking 131860
(ESN) SPORTSCENTER *1:00* 582711
(FAM) THAT'S MY DOG—Game 211605
(HBO) MOVIE (CC)—Science Fiction *1:50* ★★
"Fire in the Sky." 2157518
(MTV) REAL WORLD MARATHON *8:30*
Seventeen episodes from the series.
(NIK) REN & STIMPY—Cartoon 139402
(SC) GREAT SPORTS VACATIONS 138334
(TNN) RACEDAY—Motor Sports 776191
11:35 (DIS) WALT DISNEY WORLD INSIDE OUT (CC) 9023131

AFTERNOON

Noon (2) BUILDING AMERICA 47044
(3) MOTORWEEK (CC) 34570
(4) NEWS FORUM 32112
(5) (USA) WWF WRESTLING *1:00* 81911/768063
(9) DEAR JOHN (CC)—Comedy 78911
(11) FRESH PRINCE (CC)—Comedy 36537
(13) NATIONAL GEOGRAPHIC (CC) *2:00* 12518
A journey along "The Great Indian Railway" (a system described as the "lifeline" of India) travels through Bombay, Calcutta and other locales.
(20) HOME SHOPPING CLUB *5:00* 696402
(21) FACE-OFF—Discussion 74155
(25) AMERICA'S DEFENSE MONITOR 36131
(30) INFOMERCIALS *2:30*
(47) PROGRAMACION COMERCIAL
(49) ON THE RECORD 70995
(50) INSIDE MONEY—Discussion 324179
(61) MOVIE—Drama *2:30* ★★★★ 786421
"Platoon." (1986) Oliver Stone's Oscar-winning Vietnam diary of a green GI (Charlie Sheen) and his good guy/bad guy sergeants (Willem Dafoe, Tom Berenger).
(CNN) NEWS (CC)
(DIS) BABY-SITTERS CLUB (CC) 962353
(DSC) NILE—RIVER OF GODS *2:00* 758711
(E!) TALK SOUP *1:00* 730841
(ENC) MOVIE—Comedy *2:00* ★★★ 6459792
"Smile." Bruce Dern, Barbara Feldon.
(FAM) PUNKY BREWSTER—Comedy 676518
(FX) PERSONAL FX: THE COLLECTIBLES *1:00* 6343808
(LIF) MOVIE (CC)—Drama *2:30* 175711
"Lie Down with Lions." (Made for Cable; 1994) Timothy Dalton bonds with Marg Helgenberger in this adaptation of Ken Follet's romantic spy thriller set in war-torn Azerbaijan. Nigel Havers. Safir Khan: Omar Sharif. Kabir: Kabir Bedi.
(MAX) MOVIE—Musical *2:25* ★★★ 23555599
"1776." William Daniels, Howard da Silva.
(MSG) INFOMERCIALS *1:00*
(MTV) REAL WORLD MARATHON CONTINUES
(NIK) ADVENTURES OF PETE & PETE 492518
(NSP) SCOREBOARD CENTRAL *2:00* 5868841
(SC) OUTDOOR GAZETTE 482792
(TNN) IN-FISHERMAN—Al Lindner 326537
12:30 (2) INFOMERCIALS *1:00*
(3) HOME AGAIN (CC)—Bob Vila 83334
(4) MOVIE—Drama *2:00* 891624
"Night Partners." (Made for TV; 1983) Housewives (Diana Canova, Yvette Mimieux) volunteer to help neglected crime victims. Glen: Arlen Dean Snyder. Kirby: M. Emmet Walsh.
(7) NEWS CONFERENCE 10402
(8) CONNECTICUT BUSINESS REVIEW 18044
(9) KUNG FU: THE LEGEND CONTINUES (CC)—Crime Drama *1:00* 324537
(11) FAMILY MATTERS (CC)—Comedy 45773
(21) YAN CAN COOK 30421
(25) EDITORS—Discussion 67599
(47) NATIONAL GREEK SHOW *1:30* 181624
(49) FOURTH ESTATE 87773
(50) INSIDE TRENTON 722565
(BET) INFOMERCIALS *2:30*
(CNN) BOTH SIDES WITH JESSE JACKSON —Discussion 754860
(DIS) KIDS INCORPORATED (CC) 688889
(ESN) TENNIS *1:30* 561228
The final match in the ATP Italian Open, taped today in Rome.
(FAM) MOVIE—Drama (BW) *1:30* ★★★ 301808
"Bright Eyes." (1934) Moppet Shirley Temple scored a big hit singing "The Good Ship Lollipop" and playing an orphan who worships a daredevil pilot (James Dunn). Adele: Judith Allen. Mrs. Higgins: Jane Darwell.
(NIK) SECRET WORLD OF ALEX MACK —Fantasy 125334
(SC) CLUB GOLF 108228
(TNN) BILL DANCE OUTDOORS 922583
1 PM (3) MOVIE—Drama *2:30* ★★★★ 572247
"Glory." (1989) Denzel Washington won a Supporting Oscar for this stirring Civil War tribute to the Union Army's first black regiment, commanded by an inexperienced New Englander (Matthew Broderick). Rawlins: Morgan Freeman. Forbes: Cary Elwes.
(5) MOVIE—Thriller *2:00* ★★ 26112
"Predator." (1987) In Central America, Arnold Schwarzenegger and his commandos are stalked by a chameleonic alien.
(7) LIKE IT IS *1:00* 15957
(8) MOVIE—Crime Drama *2:00* ★★ 42150
"City Heat." (1984) Kansas City gangsters are in for a hot time when Clint Eastwood and Burt Reynolds team up as Prohibition-era good guys. Jane Alexander, Madeline Kahn.
(11) LEGENDARY JOURNEYS OF HERCULES (CC)—Adventure *1:00* 40228
(21) MASTER CHEFS OF THE FLORIDA CULINARY INSTITUTE 88605
(25) INSIDE MONEY 31711

(31) 90 MINUTO—In Italian 62605
(49) TO THE CONTRARY—Discussion 59537
(50) MARTHA'S SEWING ROOM 398889
(A&E) MOVIE—Drama *2:00* 751808
"Sam Cade." (1972) Compilation of episodes from the "Cade's County" TV series. Glenn Ford, Edgar Buchanan, Darren McGavin.
(AMC) MOVIE—Comedy *1:45* ★★ 9349570
"It Started in Naples." Sophia Loren.
(CNN) WORLD REPORT *2:00* 388976
(DIS) MICKEY MOUSE CLUB (CC) 943353
(E!) GOSSIP SHOW *1:00* 756889
(FX) EIGHT IS ENOUGH *1:00* 6329228
(MSG) YANKEES MAGAZINE—Mel Allen 48402
(NIK) ALL THAT—Comedy 471150
(SC) LINKS ILLUSTRATED—Golf 572889
(TNN) AUTO RACING *2:30* 884484
The NASCAR Meridian Advantage 200, telecast live from Nazareth, Pa.
(TNT) MOVIE—Mystery *2:00* 652599
"Murder 101." (Made for Cable; 1991) A mystery writer (Pierce Brosnan) suspects a student in his creative-writing course is putting his theories about the perfect murder to the test.
(USA) MOVIE (CC)—Adventure *2:30* ★★★ 620686
"Indiana Jones and the Temple of Doom." (1984) Harrison Ford gets help from a feisty heroine (Kate Capshaw) and a sawed-off sidekick (Ke Huy Quan) in this "Raiders" prequel featuring a sacred jewel, a bloodthirsty cult.
1:05 (TBS) BASEBALL (CC) *3:00* 87988686
Florida at Atlanta. (Live)
1:15 (SHO) MOVIE (CC)—Comedy-Drama *1:40* ★★
"Indian Summer." 52273266
1:30 (2) GOLF SHOW 95179
(9) BASEBALL *3:00* 964529
New York at Philadelphia. (Live)
(21) TODAY'S GOURMET—Cooking 39792
(25) LAWLINE—Discussion 59570
(31) NEWS FROM ITALY—In Italian 42060
(41) DOMINGO DEPORTIVO *2:30* 659995
(49) TONY BROWN'S JOURNAL 86044
(50) INN COUNTRY USA 172006
(55) NEWS FOCUS 57518
(DIS) OCEAN GIRL (CC)—Adventure 670860
(HBO) MOVIE—Comedy *1:35* ★★ 9613402
"Carbon Copy." George Segal.
(MSG) BASEBALL *3:30* 487599
Baltimore at New York. (Live)
(NIK) TOMORROW PEOPLE 124605
(SC) METS INSIDE PITCH—Fran Healy 107599
2PM (2) SPORTS SHOW (CC) *1:30* 98745
Pairs figure-skating competition, taped at the 1994 Olympic Games in Lillehammer, Norway. Russia's Ekaterina Gordeeva and Sergei

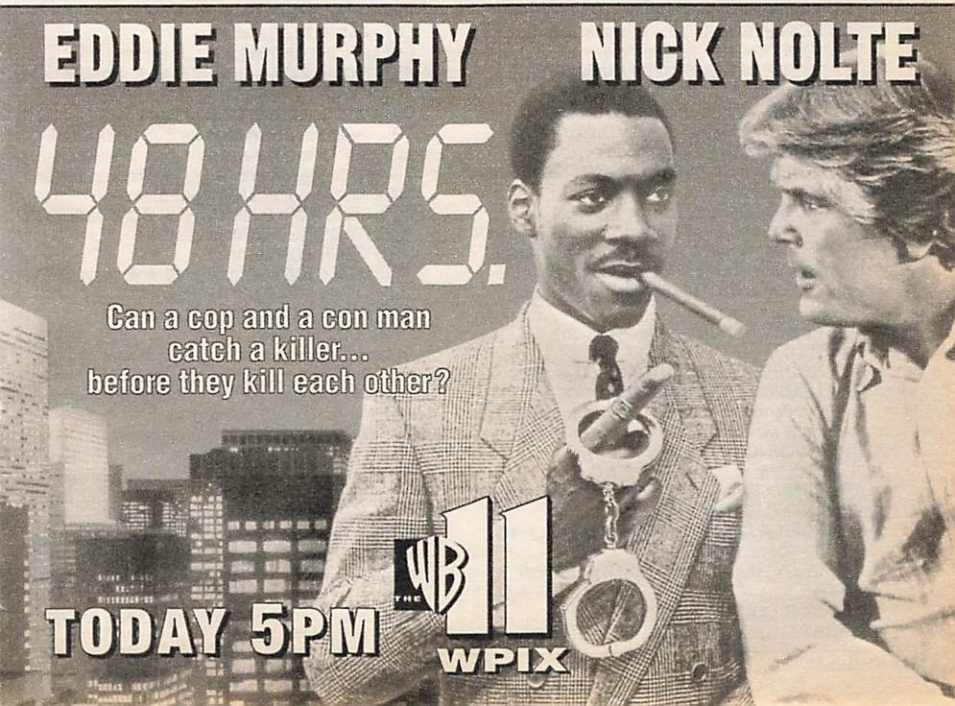

Grinkov, and Natalia Mishkutienok and Artur Dmitriev won the gold and silver medals; Canada's Isabelle Brasseur and Lloyd Eisler took the bronze.

7 MOVIE—Comedy *2:00* ★★ 64247
"Head Office." (1986) Big-business satire capitalizing on corporate misdeeds at a huge conglomerate. Eddie Albert, Judge Reinhold, Jane Seymour, Danny DeVito.

11 VANISHING SON (CC) *1:00* 77860

13 GREAT PERFORMANCES (CC)—Dance *1:00* 26711
"Accent on the Offbeat" chronicles the collaboration of jazz musician Wynton Marsalis and choreographer Peter Martins on the creation of a 1993 ballet.

21 SEWING CONNECTION 51624

25 INSIDE THE LAW—Discussion 80150

31 IRANIAN PROGRAMMING *2:00* 71179

47 PARALIKAS GREEK SHOW *1:30* 30624

49 CHAMPIONSHIP BALLROOM DANCING (CC) *1:30* 53678

50 GRILLING 607889

55 MOVIE—Drama *2:00* ★★★ 13537
"Rambling Rose." (1991) Laura Dern shines as a sweet and sassy housekeeper who shakes up a Depression-era Georgia household and the surrounding community. Robert Duvall. Mother: Diane Ladd. Buddy: Lukas Haas.

(CNB) INFOMERCIALS *3:00*

(DIS) TORKELSONS (CC)—Comedy 245063

(DSC) ICEBIRD—Nature *1:00* 746976

(E!) INSIDE DIE HARD WITH A VENGEANCE *1:00* 372976

(ENC) MOVIE—Thriller *1:40* ★★ 5205957
"You'll Like My Mother." Patty Duke.

(ESN) SENIOR GOLF *2:00* 235150
Final-round play in the Bell Atlantic Classic in Malvern, Pa. (Live)

(FAM) MOVIE—Comedy *2:00* ★★ 955537
"The Ghost and Mr. Chicken." (1965) A timid reporter (Don Knotts) volunteers to spend the night in a supposedly haunted "murder mansion." Alma: Joan Staley. Ollie: Skip Homeier. Kelsey: Liam Redmond.

(FX) FAMILY AFFAIR—Comedy 4727501

(NIK) U TO U—Children 884315

(NSP) SCOREBOARD CENTRAL *2:00* 4725808

(SC) LEADVILLE TRAIL 100 *1:00* 838957
A 100-mile endurance run, taped in 1994 in the Rocky Mountains.

2:20 (TMC) MOVIE (CC)—Comedy *1:35* ★★
"Life with Mikey." 29174421

2:30 4 30 NBA SHOWTIME *1:00* 274773/514518

21 SEWING WITH NANCY 68402

25 WIDERSTAND: GERMAN RESISTANCE TO HITLER—Documentary 26088

50 PEGGY HARRIS' PAINTABLE KINGDOM 334421

61 NIGHT COURT—Comedy 145599

(DIS) SINBAD SHOW (CC)—Comedy 972605

(FX) NANNY AND THE PROFESSOR 3230841

(LIF) UNSOLVED MYSTERIES 608082

(MAX) MOVIE (CC)—Drama *1:50* ★★★
"Searching for Bobby Fischer." 4045860

(NIK) WILD & CRAZY KIDS—Game 511957

2:45 (AMC) MOVIE—Adventure *1:45* ★★★ 72861266
"Soldier of Fortune." Clark Gable.

3 PM 5 61 STANLEY CUP PLAYOFF *3:00* 414808/184063
A conference semifinal-round game. (Live)

8 WISEGUY—Crime Drama *1:00* 31421

11 MOVIE—Crime Drama *2:00* ★★ 67792
"Running Scared." (1986) Gregory Hines and Billy Crystal are drug-busting Chicago cops in pursuit of a would-be godfather (Jimmy Smits). Frank: Steven Bauer.

13 BACKSTAGE/LINCOLN CENTER 3605

21 YOUR ORGANIC GARDEN 30131

25 HUNGARIAN-AMERICAN TV 76957

50 CIAO ITALIA—Cooking 619624

(A&E) MOVIE—Drama *2:00* 379334
"Downpayment on Murder." (Made for TV; 1987) Fact-based drama about a battered wife (Connie Sellecca) being terrorized by her estranged husband (Ben Gazzara).

(BET) INFOMERCIALS *3:00*

(CNN) EARTH MATTERS—Magazine 323889

(DIS) MOVIE (CC)—Comedy *2:10* ★★★
"The Parent Trap." 31455228

(DSC) WORLD OF STRANGE POWERS 805808

(E!) FASHION FILE 408570

(FX) GHOST AND MRS. MUIR 1777286

(HBO) MOVIE (CC)—Comedy *1:40* ★ 4273976
"Look Who's Talking Now." Diane Keaton.

(LIF) MOVIE—Comedy *2:00* 453995
"Runaway Heart." (Made for TV; 1990) Quirky story about a guileless stumblebum (Michael Tucker) on the run with an unhappy homemaker (Jill Eikenberry) he's kidnapped.

(MTV) REAL WORLD MARATHON CONTINUES

(NIK) WILDSIDE—Children 896150

(SC) TRIATHLON 895082

(SHO) MOVIE (CC)—Drama *1:45* ★★ 7427334
"Love Field." Michelle Pfeiffer.

(TNT) MOVIE—Crime Drama *2:00* 355334
"This Gun for Hire." (Made for Cable; 1991) Robert Wagner in an apathetic remake of the 1942 thriller about a contract killer who's been double-crossed by a corporate executive. Anne: Nancy Everhard.

3:30 2 3 GOLF (CC) *2:30* 566686/553112
Final-round play in the Buick Classic in Rye, N.Y. Last year, Lee Janzen shot a 64 and a 66 in the final two rounds to pull away to a three-stroke win over Ernie Els. (Live)

4 30 NBA PLAYOFF *2:30* 584082/741976
Either Game 7 in an Eastern Conference semifinal series or Game 1 of the Eastern Conference finals. (Live)
[The NBA Draft Lottery is scheduled to take place at halftime.]

13 21 **COOKING AT THE ACADEMY** 5599/70247
25 **VOICE OF ANATOLIA**—In Turkish 76583
47 **PROGRAMACION COMERCIAL**
49 **LIGHTHOUSES OF NEW ENGLAND** 6841
50 **CUCINA AMORE**—Cooking 346266
CNN **FUTURE WATCH (CC)**—Report 658501
An antipollutant technique that uses trees to extract impurities from soil and air.
DSC **WORLD OF WONDER** 518860
E! **VIDEO FASHION** 135112
FX **PET DEPARTMENT**—Magazine 3242686
NIK **HEY DUDE**—Children 516402
SC **AUTO RACING** *2:00* 285957
Coverage of an SCCA Trans-Am Series race, taped in Phoenix.
TNN **NHRA TODAY**—Drag Racing 348624
USA **MOVIE (CC)**—Fantasy *2:30* ★★ 641179
"Always." (1989) Steven Spielberg's sentimental remake of 1943's "A Guy Named Joe," with Richard Dreyfuss as a pilot-turned-guardian angel. Dorinda: Holly Hunter. Ted: Brad Johnson. Al: John Goodman. Hap: Audrey Hepburn. Dave: Roberts Blossom.

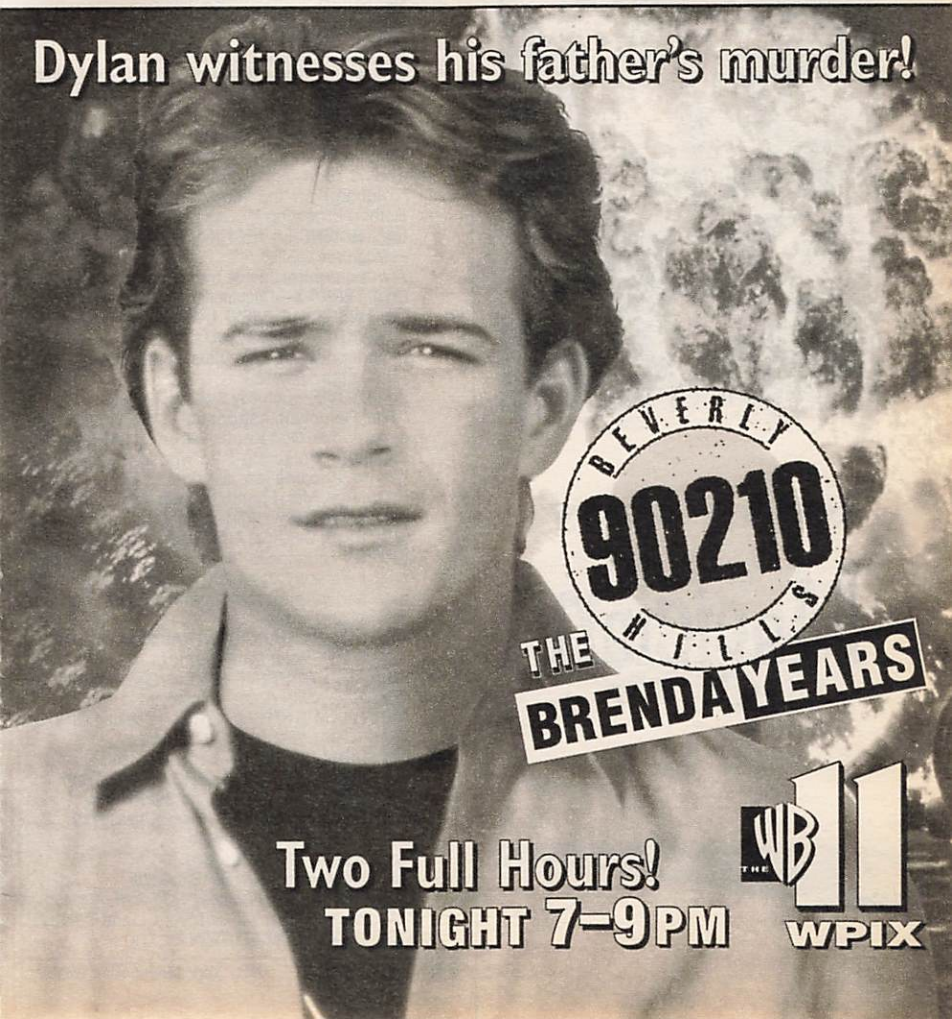

Finally, a magic act with no limits...

Rudy Coby
the Coolest Magician on Earth!

Sunday

3:45PM
4:30PM

3:45 (ENC) **MOVIE—Western** *1:40* ★★★ 51467624
"Flaming Star." Elvis Presley, Dolores Del Rio.
3:55 (TMC) **MOVIE (CC)—Drama** *1:45* ★★ 19000266
"A Home of Our Own." Kathy Bates.
4 PM (7) (8) **TENNIS (CC)** *2:00* 7247/5889
The final match of The Challenge in Pebble Beach, Cal. The winner of Friday's Jimmy Connors-Guillermo Vilas match takes on the winner of yesterday's John McEnroe-Bjorn Borg contest in the championship today. (Live)
(13) **TODAY'S GOURMET** 7334
(21) **CIAO ITALIA—Cooking** 82082
(25) **STUDIO VIKTORIA** *1:00* 19286
(31) **CHINA TODAY** *1:00* 27860
(41) **CALIENTE** 6266
(47) **FUTBOL** *2:00* 3421
(49) **LAWRENCE WELK** *1:00* 21082
(50) **HOUSE TO HOME WITH SCOTT PHILLIPS —Home Construction** 325773
(55) **MOVIE—Drama** *2:00* ★ 9247
"Homer & Eddie." (1989) Downbeat buddy tale about a brain-damaged man (James Belushi) and a homicidal mental patient (Whoopi Goldberg) on the road. Belle: Karen Black. Esther: Ernestine McClendon.
(CNN) **SCIENCE & TECHNOLOGY WEEK (CC) —Magazine** 608286
A weed-control device that uses hot water.
(DSC) **TERRA X—Documentary** 537995
(E!) **WEEK IN REVIEW** *1:00* 764773
(ESN) **AUTO RACING** *3:00* 332179
Indianapolis 500 time trials, Day 4. (Live) [Time approximate.]
(FAM) **MOVIE—Comedy** *2:00* ★★ 958599
"The Reluctant Astronaut." (1967) Admirers of comedian Don Knotts will enjoy this tale of a vertigo-prone young man whose father urges him to become an astronaut. Buck: Arthur O'Connell. Mrs. Fleming: Jeanette Nolan.
(FX) **WONDER WOMAN** *1:00* 7242711
(NIK) **KIDS' CHOICE AWARDS** *1:00* 152353
Whitney Houston is the host of the eighth annual ceremony in which young people nominate and vote for their favorites in sports, TV, movies and music.
(NSP) **SCOREBOARD CENTRAL** *2:00* 1436179
(TNN) **WIN!—Motor Sports** 327131
4:05 (TBS) **ANDY GRIFFITH—Comedy** (BW) 3131841
4:30 (9) **DEAR JOHN (CC)—Comedy** 9112
(13) **IN JULIA'S KITCHEN (CC)—Cooking** 3518
(21) **FRUGAL GOURMET (CC)** 88266
(41) **FUERA DE SERIE—Deportes** 5150
(50) **NEW YANKEE WORKSHOP (CC)** 321957
(AMC) **MOVIE—Comedy-Drama** *2:05* ★★★
"The Prime of Miss Jean Brodie." 2332773
(CNN) **TRAVEL GUIDE** 703650
Tourist activities in Morocco.
(DSC) **TREASURE HUNTERS** 533179
(MAX) **MOVIE (CC)—Comedy** *1:35* ★★ 7943150
"Wayne's World 2." Mike Myers, Dana Carvey.
(TNN) **TRUCK COMPETITION** 323315

4:35 (TBS) **BEVERLY HILLBILLIES (CC)** 8263042
4:45 (HBO) **SURVIVAL—Documentary** *:55* 65415082
5 PM (9) **BABYLON 5 (CC)** *1:00* 1841
After an encounter with a strange alien, Sheridan is plagued by hallucinations. Elsewhere, Londo is visited by a friend (Carmen Argenziano) who's about to be declared a traitor in the Centaurum. Lord Refa: William Forward.
(11) **MOVIE—Crime Drama** *2:00* ★★★ 17402
"48 Hrs." (1982) Nick Nolte as a San Francisco cop who springs a wisecracking convict (Eddie Murphy) to help nab two killers.
(13) **AFRICAN-AMERICAN SUMMIT: COMING HOME** *1:00* 4957
(20) **MOVIE—Drama** *2:00* 51402
"The Sea Wolf." (Made for Cable; 1993) Charles Bronson as Jack London's tyrannical sea captain. Van Weyden: Christopher Reeve. Flaxen Brewster: Catherine Mary Stewart.
(21) **ORIENTAL OBSESSIONS (CC)—Cooking** *1:00* 54711
(25) **BULGARIA TODAY—In Bulgarian** 71402
(31) **LEON CHARNEY—Report** *1:00* 67402
(41) **SIEMPRE EN DOMINGO** *1:00* 4179
Cristian, Yuri, Mijares, Lupita D'Alessio.
(49) **ALL CREATURES GREAT AND SMALL—Drama** *1:00* 2599
(50) **HOMETIME—Home Repair** 681841

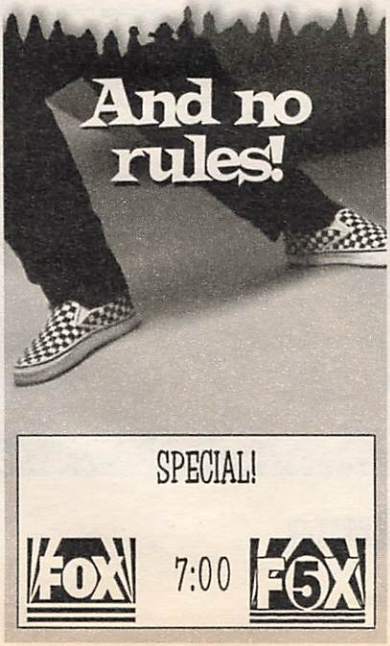

(A&E) **TIME MACHINE** *1:00* 881228
(CNB) **INFOMERCIALS** *1:00*
(CNN) **LATE EDITION (CC)** *1:00* 307841
(DSC) **WILD WEST—Documentary** *1:00* 889860
(E!) **DAYTIME EMMY AWARDS HIGHLIGHTS** 410315
(FX) **BATMAN—Adventure** 6727781
(LIF) **MOVIE—Crime Drama** *4:00* 494792
"Deadly Matrimony." (Made for TV; 1992) Docudrama tying police corruption to a murder conspiracy in suburban Chicago. Reed: Brian Dennehy. Masters: Treat Williams. Dianne: Embeth Davidtz. Arlene: Susan Ruttan.
(MSG) **ATP TOUR TENNIS MAGAZINE** 82570
(NIK) **GUTS—Game** 808995
(SHO) **READY OR NOT (CC)** 2121773
Amanda (Laura Bertram) has a tough time facing up to her boyfriend's outbreak of acne.
(TNN) **DRAG RACING** *1:00* 602334
The NHRA Mopar Parts Nationals in Englishtown, N.J. (Live)
(TNT) **STARSKY & HUTCH** *1:00* 695044
5:05 (TBS) **BUGS BUNNY—Cartoon** 2135976
5:20 (DIS) **SALUTING THE AMERICAN TEACHER (CC)** 76348957
5:30 (25) **UKRAINIAN MELODY** 26024
(50) **THIS OLD HOUSE (CC)** 345537
(DIS) **WONDROUS WORLD OF WEIRD ANIMALS—Documentary** 976421
(E!) **FEATURES** 167711
(ENC) **MOVIE—Crime Drama** *1:45* ★★★
"Prescription: Murder." 22163082
(FX) **GREEN HORNET—Adventure** 3241957
(MSG) **INFOMERCIAL**
(NIK) **ARE YOU AFRAID OF THE DARK? —Thriller** 515773
A girl having a tough time adjusting to a new school discovers that her locker is haunted by a ghost from the '60s. Chris: Corey King.
(SC) **HALLS OF FAME—Profile** 521995
(SHO) **DEGRASSI JUNIOR HIGH (CC)** 208060
Trouble is brewing for Lucy (Anais Granofsky), whose new love interest is a problem drinker.
5:35 (TBS) **NEW CAPTAIN PLANET (CC)** 8585518
5:40 (TMC) **MOVIE (CC)—Drama** *2:20* ★★★
"The Joy Luck Club." 67540605
5:45 (HBO) **MOVIE—Comedy** *1:35* ★★★ 58422112
"The Muppets Take Manhattan."

EVENING

6 PM (2) (3) **CBS NEWS (CC)** 315/841
(4) (7) (8) (30) **NEWS**
(5) **GOLDEN GIRLS (CC)—Comedy** 1179
(9) **BAYWATCH (CC)—Drama** *1:00* 68624
Mitch and Kaye lend a hand to a street musician (Jayne Collins), who teaches them about L.A.'s homeless teens.
(13) **RIGHTS & WRONGS: HUMAN RIGHTS TELEVISION** 7711
An examination of capital punishment.

21 COASTAL NATURALIST *1:00* 15112
25 CONNIE MARTINSON TALKS BOOKS
—Discussion 76547
31 POLISH AND SLAVIC WORLD *1:00* 24808
41 SIEMPRE EN DOMINGO—Variedades 3315
Entre los artistas: Paloma San Basilio.
47 PADRISIMO—Música *1:00* 31995
49 I'LL FLY AWAY (CC)—Drama *1:00* 95792
50 NATURE (CC) *1:00* 877614
55 WORLD OF NATIONAL GEOGRAPHIC
—Documentary *1:00* 66266
The origins and evolution of humans are examined through archival and contemporary footage from around the world.
61 STAR TREK: DEEP SPACE NINE (CC)
—Science Fiction *1:00* 741957
Sisko (Avery Brooks) builds a primitive Bajoran starship he intends to sail to Cardassia with Jake, but the voyage doesn't go smoothly; Dr. Bashir encounters an old classmate from Starfleet Medical School. Jake: Cirroc Lofton. Dr. Bashir: Siddig El Fadil.
[Time approximate.]
A&E IN SEARCH OF . . . *1:00* 137179

CC 7PM 2 WCBS-TV

For details of movies on premium channels, see page 229.

(BET) **INFOMERCIALS** *2:30*
(CNB) **A-T SHOWCASE** *1:00* 40808
(CNN) **NEWS (CC)**—Meserve/Oliver
(DIS) **AVONLEA (CC)**—Drama *:50* 6048082
(DSC) **NATURAL WORLD** *1:00* 135711
(E!) **TALK SOUP** *1:00* 769353
(FAM) **SNOWY RIVER: THE McGREGOR SAGA (CC)**—Drama *1:00* 393773
(FX) **MISSION IMPOSSIBLE** *1:00* 6332792
(MAX) **MOVIE (CC)**—Science Fiction *2:00* ★★★
"Star Trek IV: The Voyage Home." 940605
(MSG) **HOCKEY WEEK** 45537
(MTV) **REAL WORLD MARATHON CONTINUES**
(NIK) **ROCKO'S MODERN LIFE** 512686
Rocko and Spunky rush to the grocery store to take advantage of a sale.
(NSP) **SCOREBOARD CENTRAL** *2:00* 4705044
(SC) **SPORTS GROUP** 528808
(SHO) **CHRIS CROSS (CC)** 458583
The boys' friendship is threatened when they both vie for the attention of an attractive new girl (Celena Cherry). Chris: Simon Fenton.
(TNN) **SHADETREE MECHANIC** 344808
(TNT) **CHARLIE'S ANGELS** *2:00* 787599

OF THE YEAR.

THE CONCERT EVENT OF THE YEAR.

AN UNFORGETTABLE EVENING OF CLASSIC SONGS WITH NEVER-BEFORE-TELEVISED FOOTAGE AND THE ONLY CONCERT PERFORMANCE OF "WHAT ARE YOU DOING THE REST OF YOUR LIFE?"

BARBRA
THE CONCERT

PEABODY AWARD AND CABLE ACE AWARD-WINNING SPECIAL.

BARBRA "THE CONCERT HIGHLIGHTS" AVAILABLE ON COLUMBIA CDs, CASSETTES AND MINIDISCS.
BARBRA: THE CONCERT AVAILABLE ON VIDEOCASSETTE AND LASER DISC FROM CMV.

8:30PM

(USA) MOVIE (CC)—Crime Drama *3:00* ★★★ 596315
"Die Hard." (1988) Supercharged action with Bruce Willis as a cop matching wits—and weapons—with terrorists who crashed his wife's Christmas party in an L.A. skyscraper. Hans: Alan Rickman. Powell: Reginald VelJohnson.
[USA is advising viewer discretion.]

6:05 (TBS) WCW WRESTLING *:55* 56823266

6:25 (SHO) MOVIE—Comedy *1:35* ★★ 94643773
"Maid to Order." Ally Sheedy.

6:30 (2) (3) NEWS
(4) (30) NBC NEWS (CC) 173/89112
(5) GOLDEN GIRLS (CC)—Comedy 5131
Blanche offers "sexpertise" to Sophia, who wants to seduce her new love (Cesar Romero); and to Rose, who wants to be celibate. Miles: Harold Gould. Blanche: Rue McClanahan.
(7) (8) ABC NEWS (CC)—Carole Simpson 7599/8841
(13) WILD AMERICA (CC)—Wildlife 8063
"In the Forest" examines American woodlands from Louisiana to Olympic National Park in Washington, featuring the timberland wildlife and the workings of forest ecosystems.
(25) WORLD IN REVIEW 29537
(41) NOTICIERO UNIVISION 7995

(AMC) MOVIE—Musical *2:50* ★★ 16189266
"Paint Your Wagon." Lee Marvin.
(CNN) RELIABLE SOURCES 258745
(MSG) THIS WEEK IN BASEBALL 36889
(NIK) ADVENTURES OF PETE & PETE 536266
Jealous of Little Pete's relationship with Artie, Little Pete's dad (Hardy Rawls) tricks Artie into leaving Wellville. Artie: Toby Thiss.
(SC) HORSE RACING FROM BELMONT 502860
(TNN) TRUCKIN' USA 328860

7 PM (2) (3) 60 MINUTES (CC) *1:30* 68334/55860
Scheduled: A segment on the British sitcom "Absolutely Fabulous" includes a Morley Safer interview with its stars, Jennifer Saunders and Joanna Lumley.
(4) (30) EARTH 2 (CC) *1:00* 6063/49570
Plagued by a deadly illness, the colonists discover a stranded starship from Earth and its surviving inhabitants: two scientists who link the malady to a computer monitoring movement on the planet. Franklin: Christopher Neame. Elizabeth: Margaret Gibson. Reilly: Terry O'Quinn. Dr. Heller: Jessica Steen.
[Last first-run episode of the season.]
(5) (61) RUDY COBY: COOLEST MAGICIAN ON EARTH (CC) *1:00* 74624/419711
The irreverent illusionist's amazing high-tech

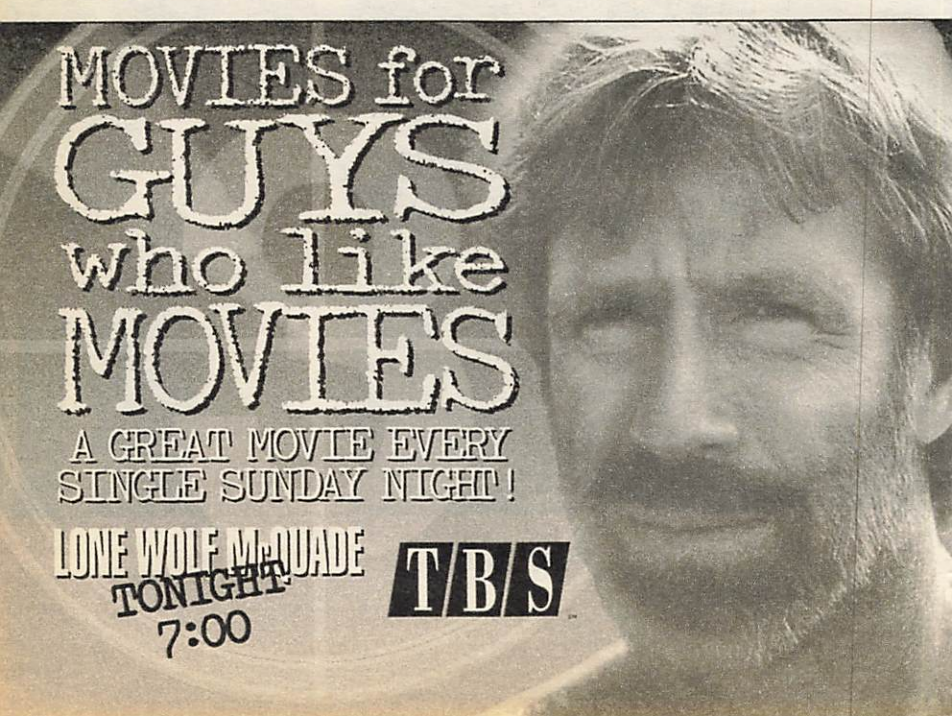

high jinks include "The World's Most Dangerous Card Trick" and a routine that's not for the squeamish: Coby's body changes shape and he amputates two of his four legs. Other antics feature a zany cast of characters, including robot nurse Nikki Terminator, '50s housewife Miss Modern.

7 8 FUNNIEST HOME VIDEOS (CC) 8112/9082
A man and a chicken perform a duet; a horse plays jazz. Also: a new method for catching fish. Bob Saget hosts.

9 STAR TREK: VOYAGER (CC) *1:00* 87112
An alien doctor (James Sloyan) responsible for a genocidal weapon used against the Talaxians believes Neelix may be infected with a fatal disease as an aftereffect of exposure to it. Neelix: Ethan Phillips. Gaunt Gary: Larry Hankin. Kes: Jennifer Lien.

11 BEVERLY HILLS, 90210 (CC) *1:00* 12808
Someone's watching Dylan's dad (Josh Taylor) as Jim releases the trust; finances force Kelly's mom to put her house up for sale; Brenda thrives in a self-defense class; Brandon's bets become bricks. Grace: Christine Mitges.

13 EYEWITNESS (CC)—Wildlife 5686
Quick bites about the shark, one of the oldest (at 400 million years) creatures on Earth. There

close up

SEAQUEST DSV (CC)
8 PM 4 30

SPLASHDOWN

Richard Foreman/NBC
Allen and Scheider

The crew ends its second tour of duty with an explosive interplanetary cliffhanger that leaves the fate of Bridger (Roy Scheider) and company in question.

SeaQuest is captured by an alien spacecraft and transported to Hyberion, a planet where everything is submerged in water. Once there, the crew is drawn into a civil war between the rapacious Kray'Taks and the Hyberion resistance, led by Bridger's friend Tobias LeConte (Mark Hamill). The consequences could be devastating if the Kray'Taks are victorious: their next target is Earth. Keller: Kent McCord. Lucas: Jonathan Brandis. Wendy: Rosalind Allen. Ford: Don Franklin. Dagwood: Peter DeLuise. Brody. Edward Kerr. (1:00)

THE $100,000 WINNER

Tonight, a bundle of loot for the biggest hoot!

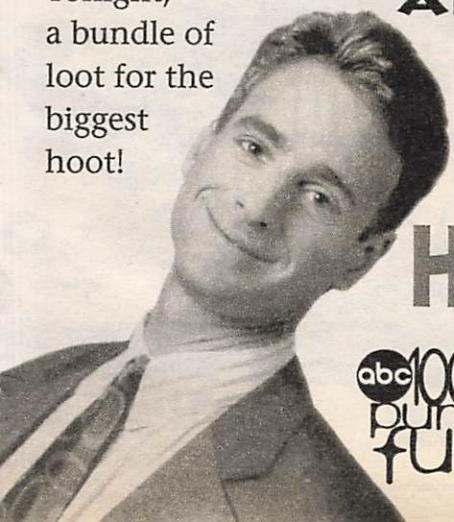

ALL NEW!
AMERICA'S FUNNIEST HOME VIDEOS®
SEASON FINALE!
Hosted by Bob Saget.

abc 100% pure fun

abc 7:30PM WABC-TV 7 8

IT'S NOT JUST
THE SEASON FINALE...
IT'S THE CRIME
OF THE CENTURY!
FOX
ALL NEW! 8:00PM
FOX
TM & ©1995 T.C.F.F.C. ALL RIGHTS RESERVED.

are 375 shark species, but only five are known to attack humans.

(20) **HOME SHOPPING CLUB** *2:00* 67537

(21) **GHOSTWRITER (CC)** *1:00* 74228

(25) **LE JOURNAL: FRENCH NEWS** 91266

(31) **JAPANESE PROGRAMMING** *1:00* 76624

(41) **SIEMPRE EN DOMINGO** *1:00* 95650
Chayanne, Vicente Fernández, Pedro Fernández, Julio Iglesias.

(47) **SALVESE QUIEN PUEDA—Comedia** 1686

(49) **HOMETIME—Home Repair** 3228

(50) **ALL CREATURES GREAT AND SMALL —Drama** *1:00* 777112

(55) **MATLOCK (CC)—Drama** *1:00* 18082
Matlock's nephew (Bill Mumy), a certified genius, is charged with the murder of a think-tank director. Dr. Barnes: Lawrence Pressman. Dr. Sedgwick: Carolyn Seymour. Drake: Lou Felder. Dr. Liu: James Pax. Matlock: Andy Griffith.

(A&E) **ANCIENT MYSTERIES** *1:00* 865315
In "Great Pyramid: Gateway to the Stars," writers Robert Bauval and Adrian Gilbert travel to Egypt to uncover evidence supporting their theory that the Pyramids were not designed as tombs for dead Pharaohs. Emma Freud accompanies the writers.

(CNB) **O. J. SIMPSON TRIAL** *1:00* 92624

(CNN) **CAPITAL GANG SUNDAY** 308570

close up

BARBRA:
THE CONCERT (CC)
8:30 PM (2) (3)

Barbra Streisand's electrifying 1994 tour (her first in 28 years) thrilled her fans and was captured in a concert special that aired on HBO last summer. Tonight, CBS presents the Peabody Award-winning program in an expanded format that features songs and footage not included in the original—and a visit from devoted fan Linda Richman (the alter ego of comedian Mike Myers). Backed by a 64-piece orchestra conducted by Marvin Hamlisch, Streisand performs selections including "The Way We Were," "Evergreen," "Can't Help Lovin' Dat Man" and "What Are You Doing the Rest of Your Life?" Taped in Las Vegas in December 1993 and in Anaheim, Cal., July 1994. (2:30)

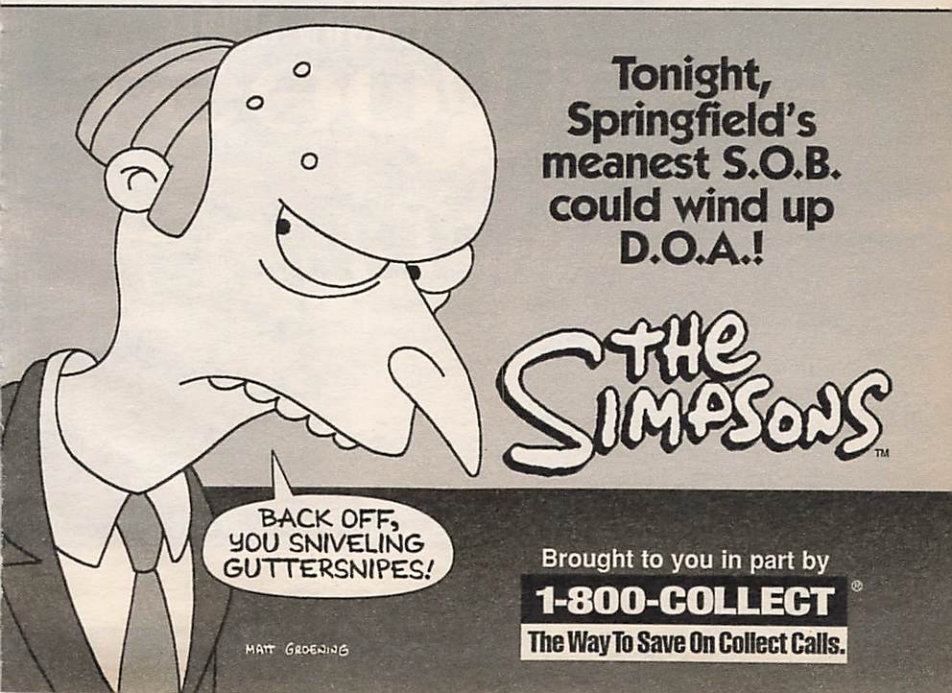

(CSP) **ROAD TO THE WHITE HOUSE** *1:00* 10044

(DIS) **MOVIE (CC)—Adventure** *1:30* ★★ "Benji the Hunted." 165808

(DSC) **GREAT WHITE DOWN UNDER —Documentary** *1:00* 870247
Coverage of an expedition off the southern coast of Australia to observe great white sharks includes footage shot from a motor-driven cage.

(E!) **MOVIE—Drama** *2:00* 229173
"A Deadly Business." (Made for TV; 1986) Fact-based story about an FBI informer (Alan Arkin) who exposed organized crime's involvement in illegal toxic-waste dumping. Armand Assante.

(ESN) **SPORTSCENTER** 8248976

(FAM) **MOVIE—Drama** *2:00* ★★★ 647131
"The Man from Snowy River." (Australian; 1982) The rugged Australian high country, circa 1900, is the setting for director George Miller's tale of an orphaned mountain lad (Tom Burlinson) coming of age. Kirk Douglas, Jack Thompson. Jessica: Sigrid Thornton.

(FX) **VEGA$—Crime Drama** *1:00* 9608082

(MSG) **SPORTSDESK** 4245179

(NIK) **MY BROTHER AND ME—Comedy** 888131
Goo's uncle gets candy bars for Goo and Alfie (Jimmy Lee Newman Jr., Arthur Reggie III) to sell so they can buy jackets.

(SC) **PENNANT CHASE—Baseball** 887063

(TBS) **MOVIE—Drama** *2:00* ★★ 755173
"Lone Wolf McQuade." (1983) Chuck Norris as a hard-bitten Texas lawman vs. a villainous gunrunner (David Carradine). Barbara Carrera, Leon Isaac Kennedy.

(TNN) **INSIDE WINSTON CUP** 603063

(VH1) **NUMBER ONES—Music Videos** 436353

7:05 (MSG) **BASEBALL** *3:25* 39997266
Taped: Baltimore at New York.

7:15 (ENC) **MOVIE—Drama** *1:50* ★★ 45539334
"Bless the Beasts and Children." Bill Mumy.

7:20 (ESN) **BASEBALL TONIGHT** *:40* 41022112

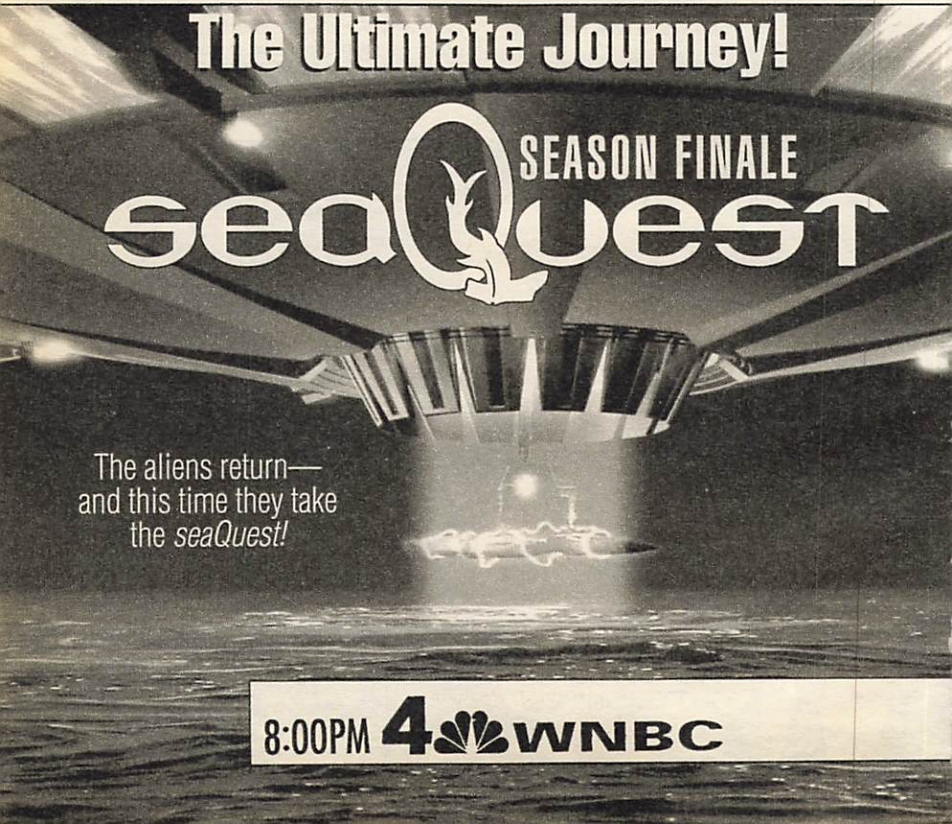

7:30 7 8 **FUNNIEST HOME VIDEOS (CC)** 9711/7353
Another $100,000 prize is awarded. Also: a home-video "driving test"; and a wacky movie parody. Bob Saget hosts.
[Last first-run episode of the season.]
13 **NATURAL WORLD (CC)—Wildlife** 4247
"The Tale of the Peacock and the Tiger" explores how the two animals' survival stories "are intimately entwined as the struggle for life unfolds in sun-scorched India."
25 **UNDER THE AFRICAN SUN** 18421
47 **HUMORCITO CORAZON** 9957
49 **NEW YANKEE WORKSHOP (CC)** 2889
CNN **CROSSFIRE SUNDAY** 858709
HBO **HAPPILY EVER AFTER (CC)** 998082
This animated version of "Beauty and the Beast" is set in Africa and features the voice of Gregory Hines as the hideous cursed creature.
NIK **ROUNDHOUSE** 525150
The gang has fun with the topic of jealousy, focusing on a young girl who wants to be a cheerleader. Sketches include "Jealous Pudding Pops".
SC **AHL HOCKEY** *3:00* 213547
Game 3 of the Calder Cup Finals. (Live)
TNN **RACEDAY—Motor Sports** 324044
VH1 **LAST WORD—Magazine** 157334

8 PM 4 30 **SEAQUEST DSV (CC)** *1:00* 5711/65518
The crew is captured by aliens. See the Close-up on p. 99.
[Last first-run episode of the season.]
5 61 **SIMPSONS (CC)** 2792/414131
In the season-ending cliffhanger, oil is discovered beneath Springfield Elementary. So, of course, Mr. Burns taps the well, and, by doing so, makes plenty of enemies—one of whom shoots him. Voices: Harry Shearer, Hank Azaria, Dan Castellaneta, Nancy Cartwright.
[Last first-run episode of the season.]
7 8 **LOIS & CLARK (CC)** *1:00* 45112/76082
A jewelry-store heir finds evidence of Clark's

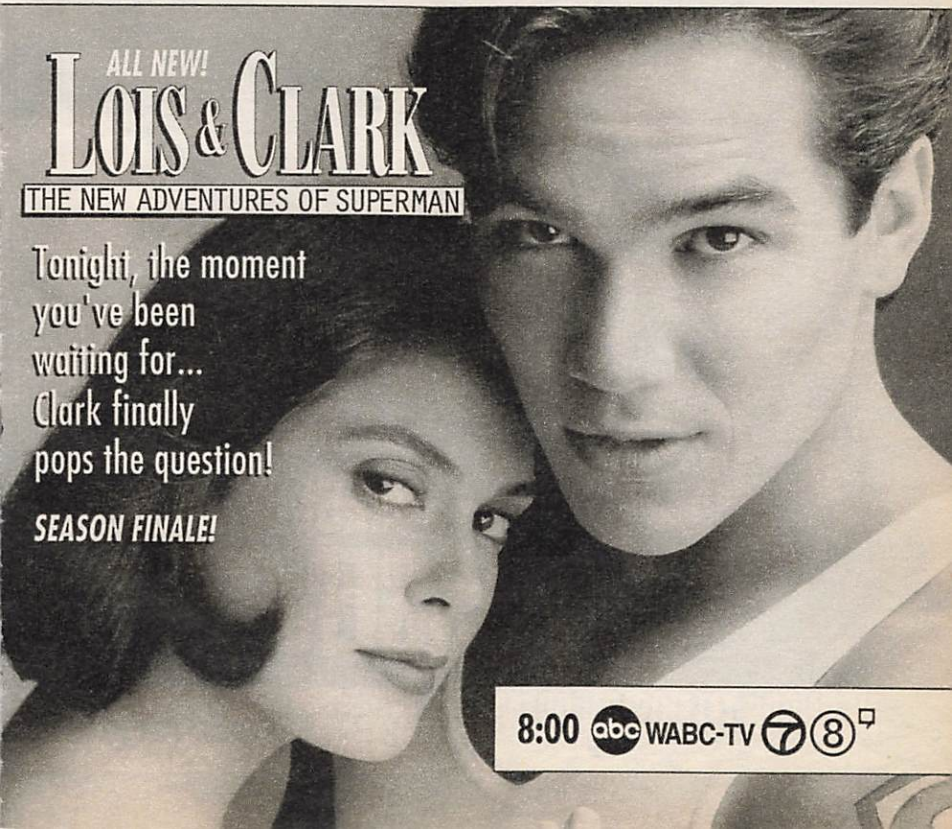

true identity and threatens to expose him as Superman unless Clark steals a cache of diamonds—and then kills Lois Lane (Teri Hatcher). Martha: K Callan.

Guest Cast

Jace Mazik .....Maurice Godin
Nigel St. John .....Tony Jay
Cop .....Michael Leopard
Marvin .....Lamont Johnson

[Last first-run episode of the season.]

9 UNIVERSITY HOSPITAL (CC) *1:00* 96860
Jamie suspects a fellow nursing student (Kristin Minter) of stealing hospital medication for recreational use, and Megan's gift to a dying patient is her virtue. Meanwhile, Tracy (Hudson Lieck) strikes out with a baseball star.

11 BEVERLY HILLS, 90210 (CC) *1:00* 98228
Dylan learns more about his father's parole and struggles with inner turmoil urging him back to old habits. Christine: Valerie Wildman.

13 NATURE (CC) *1:00* 56266
"Born to Run" follows the first year in the life of a male Thomson's gazelle, a species which uses swift, "life-saving legs" to survive attacks

PANIC AT 30,000 FEET!

Terrorists have hijacked Flight 163.
But their plan has one fatal flaw:
Waiting down the aisle is the
toughest anti-terrorist agent alive.

WESLEY SNIPES is
PASSENGER 57

NETWORK TELEVISION PREMIERE
Due to some violent content, parental discretion is advised.

9 PM abc WABC-TV 7 8

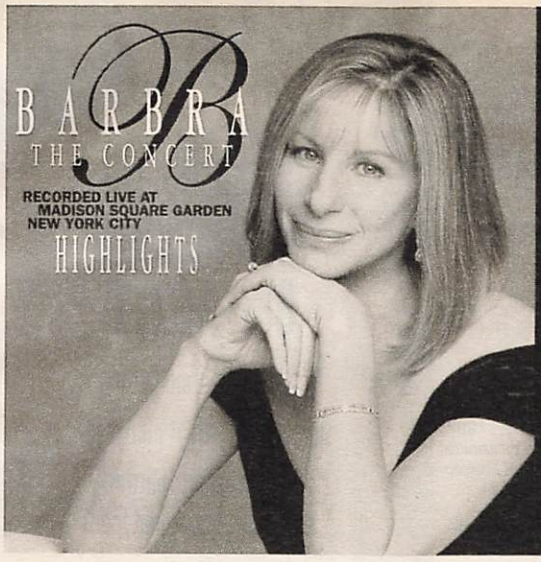

Experience the thrill of Barbra live with The Concert "Highlights" – a new single album of the best moments and the greatest Barbra Streisand music recorded live at the most celebrated concert in history. 77 minutes featuring 20 definitive performances of her best-known songs, including People, The Way We Were, Evergreen, You Don't Bring Me Flowers, the "Yentl" Medley and Somewhere.

Also Available on Home Video:
Barbra – "The Concert" Recorded Live
Includes 26 Performances On VHS and Laser Disc

Barbra – "The Concert" on CBS Sunday, May 21st 8:30 PM/7:30 Central. Check Local Listings.

Produced by Barbra Streisand and Jay Landers. COLUMBIA

www.sony.com "Columbia" Reg. U.S. Pat. & Tm. Off. Marca Registrada./© 1995 Sony Music Entertainment Inc.

Available at musicland' SamGoody

Note: For many dieters weight loss is only temporary. A development of lifestyle patterns for long term weight loss is recommended.

Lose Weight! Results Guaranteed!

The DietMax® Plan…America's *first* metabolic booster, has revolutionized the way millions of people have lost weight! This #1 best-selling natural brand brings you the all-new SUPER DietMax Plan– Now with Chromium Picolinate and Beta P.E.A., the energizing "feel good" compound found in chocolate!

Extensive review of scientific research and the satisfaction of our customers is proof that our Plan works! Now, *you* can get results in just 2 short weeks!

SUPER DietMax can be found at GNC as well as Vitamin Shoppes 800-223-1216, Westerly Health Foods 586-5262, Willner Chemists 685-0448, Hickey Chemists 223-6333, Bell Bates 267-4300, Nature Food Centres 800-873-6288 and fine Health Food Stores everywhere!

GNC
GENERAL NUTRITION CENTERS
1-800-477-4462

Natural MAX™ Company

by predators on the Serengeti Plains of East Africa. Included are scenes of their flight from cheetahs (their "greatest enemy"), jackals, badgers, hyenas, crocodiles and a leopard. Also featured: how "Tommies" travel in herds. [Last first-run episode of the season.]

21 THIS OLD HOUSE (CC) 31860

25 GREEK PROGRAMMING *3:00* 797315

31 GLENROE—Drama 84179

41 CAMARA INFRAGANTI 1228

47 PELICULA—Drama *2:00* 52402

"La muerte acecha." Un policia persigue a los camioneros que mataron a su novia. Roberto Guzmán, Manuel Capetillo.

49 NATURE (CC) *1:00* 54808

50 DARLING BUDS OF MAY *1:00* 786860

55 MOVIE—Drama *2:00* 95678

"The Sea Wolf." (Made for Cable; 1993) Charles Bronson as Jack London's tyrannical sea captain. Van Weyden: Christopher Reeve. Flaxen Brewster: Catherine Mary Stewart.

A&E LOVEJOY—Mystery *2:00* 885179

Lovejoy (Ian McShane) encounters distant—and dishonest—relatives when he travles to America in pursuit of artifacts stolen from an English lord (John Gielgud). Miss Lillian: Barbara Barrie. Mary John: Kate Vernon.

CNB AL ROKER—Interview 33228

close up

MOVIE (CC)
9 PM 4 30

LIZ: THE ELIZABETH TAYLOR STORY, PART 1

Paul Drinkwater/NBC

Sherilyn Fenn

The 1995 biopic that even Liz couldn't stop from being made.

Not screenable at press time, the two-part TV-movie is expected to closely follow its source, the unauthorized biography by C. David Heymann. According to executive producer Lester Persky, the film depicts one of "the last of [the] stars of the Golden Era of studio-managed careers." Part 1 covers the actress's early years and follows her through her first four marriages. Sherilyn Fenn plays the adult Taylor. Michael Wilding: Nigel Havers. Montgomery Clift: William McNamara. Eddie Fisher: Corey Parker. Mike Todd: Ray Wise. Hedda Hopper: Katherine Helmond. (2:00)

NBC WORLD

BASED ON THE UNAUTHORIZED BEST SELLER!

She earned two Oscars.
She survived eight marriages.
She overcame battles with pills, booze and food.
And she never left the spotlight.

PREMIERE EVENT!
Sherilyn Fenn is
Liz
THE ELIZABETH TAYLOR STORY
Tonight, the revealing story behind Hollywood's most remarkable living legend.
9:00PM 4 WNBC

SEASON FINALE!

KELLY'S GETTIN' HITCHED!

Sunday 8PM

(CNN) **NEWS (CC)**—Meserve/Oliver
(CSP) **BOOKNOTES (CC)** *1:00* 29792
Linn Washington ("Black Judges on Justice").
(DSC) **WILDLIFE CHRONICLES** 806537
A look at central Spain's salamanders and tree frogs, which burrow underground until the rainy season replenishes their water supply.
(ESN) **BASEBALL (CC)** *3:00* 745696
Pittsburgh at San Diego. (Live)
(FX) **HART TO HART** *1:00* 9684402
(HBO) **MOVIE**—Thriller *1:35* 3653228
"Above Suspicion." Christopher Reeve.
(MAX) **MOVIE (CC)**—Drama *2:20* ★★★
"A Perfect World." 9746711
(MTV) **WEEK IN ROCK** 979082
(NIK) **NICK NEWS** 804179
(NSP) **SCOREBOARD CENTRAL** *2:00* 4717889
(SHO) **MOVIE (CC)**—Comedy *1:35* ★★ 3803570
"Threesome." Lara Flynn Boyle.
(TMC) **MOVIE (CC)**—Comedy-Drama *3:10* ★★★
"Short Cuts." 69734247
(TNN) **RODEO** *1:00* 795518
The PBR George Paul Memorial, taped April 30 in Del Rio, Texas.
(TNT) **MOVIE**—Drama *2:15* ★★ 5237686
"The Blue Lagoon." (1980) Two marooned youngsters (Brooke Shields, Christopher Atkins) come of age on a South Sea island.

FOX ALL NEW! 9:00PM FOX
And stay tuned for another episode at 9:30!

(VH1) **STAND-UP SPOTLIGHT** 412773
Included: David Feldman; Vanessa Kaufman.

8:30 (2) (3) **BARBRA: THE CONCERT (CC)** *2:30* 111150/115976
From Barbra Streisand's 1994 tour. See the Close-up on p. 101.

(5) (61) **THE CRITIC (CC)** 8599/433266
Jay fails to capture much of an audience for the live 10th-anniversary special of "Coming Attractions"—until terrorists hold the entire show captive. Guest voices include Milton Berle and Kareem Abdul-Jabbar.
[Last first-run episode of the season.]

(21) **HOMETIME—Home Repair** 50995

(31) **FAIR CITY—Drama** 63686

(41) **LENTE LOCO—Comedia** 3063

(BET) **BOBBY JONES GOSPEL** *1:00* 547334

(CNB) **DICK CAVETT** 45063

(CNN) **SPORTS** 336353

(DIS) **BETTY BOOP'S HOLLYWOOD MYSTERY—Cartoon** 8039841
Betty gets deep-sixed from her waitress job after a necklace is stolen.

(DSC) **IN CARE OF NATURE** 885044
Lapalala, a South African reserve founded to protect rhinos and other endangered species. Included: the danger posed by poachers.

(MTV) **MTV SPORTS** 965889

Tonight, a billionaire proposes to Kelly...

and she *better* say yes!

Married... with Children

(NIK) **TAXI (CC)—Comedy** 883686

(VH1) **STAND-UP SPOTLIGHT** 431808
Included: Anthony Griffin and Monica Piper.

9PM (4) (30) **MOVIE (CC)—Drama** *2:00* 5570/68605
"Liz: The Elizabeth Taylor Story," Part 1. See the Close-up on p. 106.
[Concludes tomorrow at this time.]

(5) (61) **MARRIED . . . WITH CHILDREN (CC)** 23402/775889
Kelly's secret admirer has money for expensive presents and the power to enforce an ultimatum: go out with him—or forget her career. Not bad, considering he's only 12 years old. Robby: Noah Segan. Stitch: William Gallo. Bennett: Harry S. Murphy.
[Last first-run episode of the season.]

(7) (8) **MOVIE (CC)—Crime Drama** *2:00* ★★ 55599/46841
"Passenger 57." (1992) A security expert (Wesley Snipes) tries to foil a plane hijacking engineered to spring a prisoner in transport.

Additional Cast

Charles Rane ..... Bruce Payne
Sly Delvecchio ..... Tom Sizemore
Marti Slayton ..... Alex Datcher
Stuart Ramsey ..... Bruce Greenwood
Dwight Henderson ..... Robert Hooks
Sabrina Ritchie ..... Elizabeth Hurley
Forget ..... Michael Horse
Vincent ..... Marc Macaulay
Chief Biggs ..... Ernie Lively

[ABC is advising viewer discretion.]

(9) **ROBIN'S HOODS (CC)** *1:00* 16624
Eddie's friend (Paul Johannson) lets him in on a business deal, but he has another proposition in mind for Annie. Meanwhile, Brett's in-laws arrive as she goes into labor. Chris: Ramy Zada. Josephine Robin: Constance Towers.

(11) **21 JUMP STREET (CC)** *1:00* 95632
A pregnant teen's decision concerning her unborn child may be made for her if a pro-life group follows through on its threats to a school clinic. Rebecca: Stacy Edwards. Mark Stevens: Dana Ashbrook.

(13) **MASTERPIECE THEATRE (CC)** *2:00* 59353
In "Sharpe's Enemy," the captain (Sean Bean) leads a detail into enemy territory to resue a colonel's wife, who's being held for ransom by the nefarious Hakeswill (Pete Postlethwaite) and his band of deserters. Teresa: Assumpta Serna. Isabella: Elizabeth Hurley. Farthingale: Jeremy Child. Dubreton: Francois Guetary. Ducos: Feodor Atkine. Sarah: Helena Mitchell. Harper: Daragh O'Malley.

(20) **WORLD OF NATIONAL GEOGRAPHIC—Documentary** *1:00* 36044
The origins and evolution of humans are examined through archival and contemporary footage from around the world. Included: Richard Leakey's 1984 unearthing of a 1.5 million-year-old homo erectus skeleton.

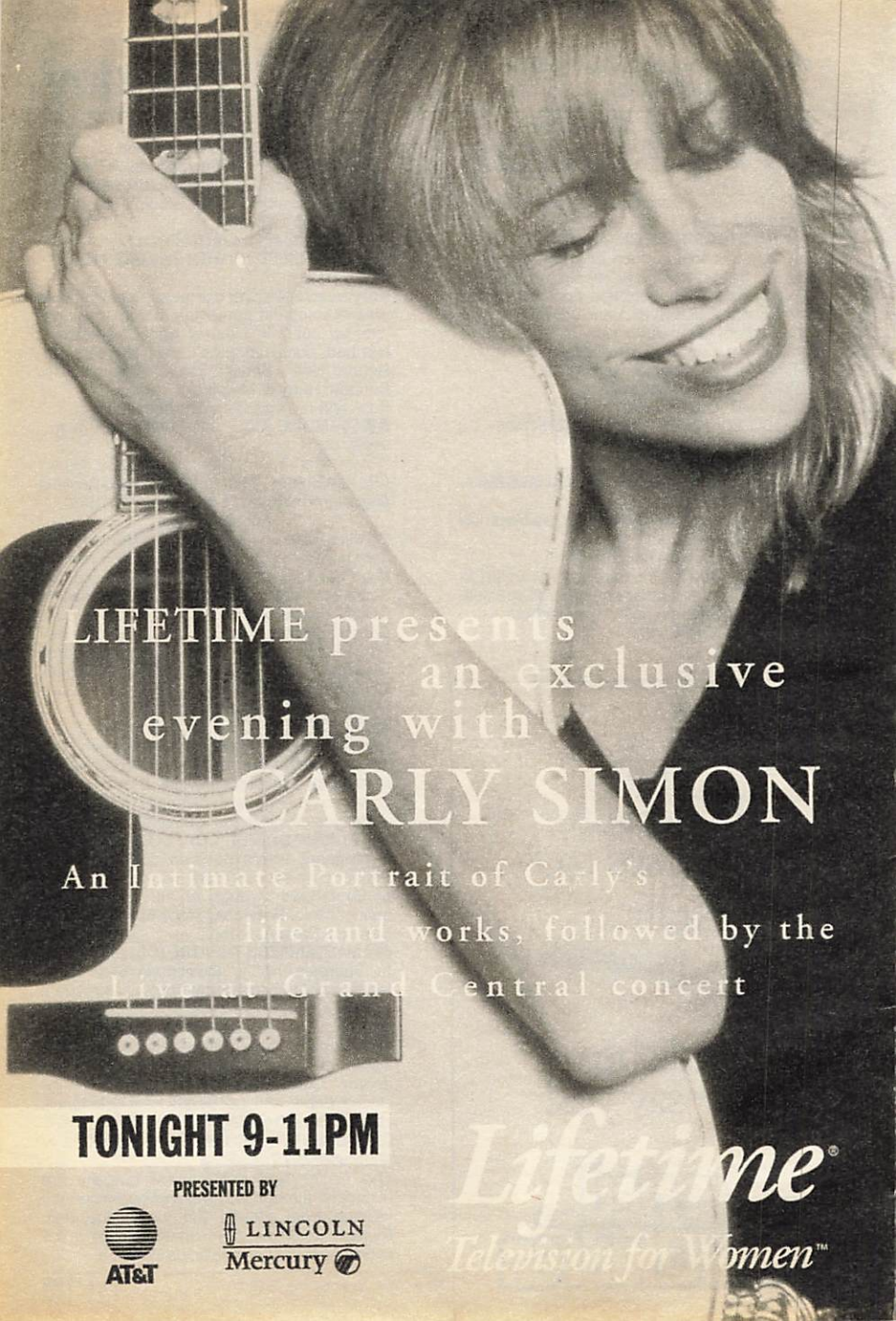
LIFETIME presents
an exclusive
evening with
CARLY SIMON
An Intimate Portrait of Carly's
life and works, followed by the
Live at Grand Central concert
TONIGHT 9-11PM
PRESENTED BY
AT&T
LINCOLN
Mercury
Lifetime®
Television for Women™

(21) **MOVIE—Crime Drama** (BW) *1:25* ★★★ 9828763
"Nightfall." (1956) Aldo Ray, Anne Bancroft.
(31) **NEW YORK INDEPENDENTS** *1:00* 72808
(41) **PELICULA—Será anunciada** *2:00* 99957
(49) **ARE YOU BEING SERVED?** 27266
(50) **AMERICAN EXPERIENCE (CC)**
—Documentary *2:00* 796247
(CNB) **RIVERA LIVE—Discussion** *1:00* 98808
(CNN) **CNN PRESENTS . . . (CC)** *1:00* 427179
"Cry Hatred" focuses on the April 19 Oklahoma City bombing. Included: reports on evidence and suspects. Also: a visit with Idaho militia members; an update on the 1993 World Trade Center bombing.
(CSP) **COMMONS QUESTION TIME** 85860
(DIS) **KENNY LOGGINS: GOING HOME (CC)**
—Music *1:15* 3275095
The Grand Canyon provides the backdrop as the musician performs in an informal concert. Songs include "Whenever I Call You Friend," "Heart to Heart," "The Real Thing," "This Is It," "Conviction of the Heart."
(DSC) **IN THE COMPANY OF MOOSE**
—Documentary *1:00* 869131
The creatures are observed in Quebec.
(E!) **INSIDE DIE HARD WITH A VENGEANCE** *1:00* 400063
Behind the scenes of the action movie.
(ENC) **MOVIE—Adventure** *1:40* ★★★ 5892247
"The Bear." Tcheky Karyo, Jack Wallace.
(FAM) **COUNTRY MUSIC SPOTLIGHT** *1:00* 956266
Featured: Crystal Gayle, Larry Gatlin and the Gatlin Brothers, and Doug Supernaw. Songs include "Don't It Make My Brown Eyes Blue."
(FX) **FANTASY ISLAND—Drama** *1:00* 9604266
(LIF) **INTIMATE PORTRAIT (CC)** *1:00* 929112
Carly Simon discusses her life and career. Included: home movies; performance footage.
(MTV) **UNPLUGGED** 221082
(NIK) **DICK VAN DYKE—Comedy** (BW) 158537

This Week On The Gordon Elliott Show

mon You Dumped Me– Look At Me Now!

tues To Cheat Or Not To Cheat.

weds My Ex Wants Revenge.

thurs Lose The Weight Or I'm Outta Here!

fri TGIF: Stop Dating That Blue Collar Stud!

Tune In All This Week To See If You're The *Lucky Winner Of A Trip To Australia For Two.*

9:00 AM FOX 5 WNYW NEW YORK

(TBS) NATIONAL GEOGRAPHIC EXPLORER (CC) *2:00* 404228
Included: how wild elk coexist with humans at Banff National Park in Canada; the survival of the Kalahari mongoose. Host: Boyd Matson.
(TNN) FISHIN' WITH ORLANDO WILSON 717048
(USA) TEKWAR (CC) *1:00* 412247
Jake goes undercover to stop an eco-terrorist who's seized control of the WeatherNet, but his new partner has other plans.
(VH1) BIG '80s—Music Videos *1:00* 413537
9:15 (AMC) MOVIE—Adventure *1:45* ★★★ 90865082
"Soldier of Fortune." Clark Gable.
9:30 (5) (61) MARRIED . . . WITH CHILDREN (CC) 31470/746402
The Bundys celebrate their 25th wedding anniversary with the same thought: gifts for Peggy. But while Peggy pampers herself, Buck buries the diamond necklace Al bought for her. Dave: Marty Rackham. Sven: John Robert LaFleur. (Repeat)
(49) KEEPING UP APPEARANCES 14727
(BET) VIDEO GOSPEL—Music 126624
(HBO) DENNIS MILLER (CC) 563570
Guest: Charlie Sheen.
(MTV) TO BE ANNOUNCED
(NIK) BEWITCHED—Comedy (BW) 105570
(TNN) FISHING WITH ROLAND MARTIN 522727
9:35 (SHO) OUTER LIMITS (CC) *:45* 56681570
An ailing priest (Len Cariou) believes the apparitions he sees are due to a brain tumor, but his doctor assures him they are real.
10PM (5) (9) (20) (61) NEWS
(11) NEWS *1:00*
(31) EASTENDERS—Drama 91082
(47) MARCADOR FINAL—Deportes *1:00* 71537
(49) MASTERPIECE THEATRE (CC) *2:00* 18518
(55) INFOMERCIALS *2:00*
(A&E) CIVIL WAR JOURNAL *1:00* 864686
The role of Southern general James E.B. (Jeb) Stuart and his cavalry in conflicts, including Fredericksburg, the "Seven Days" battle in Richmond, the second battle of Bull Run and the battle of Brandy Station.
(BET) LEAD STORY—Discussion 498353
(CNB) CHARLES GRODIN *1:00* 91995
(CNN) NEWS—Meserve/Oliver *1:00*
(CSP) ROAD TO THE WHITE HOUSE *1:00* 19315
(DSC) LANGUAGE OF ANTLERS *1:00* 879518
Moose are studied by researchers.
(E!) TALK SOUP *1:00* 403150
(FAM) IN TOUCH—Religion *1:00* 959353
(FX) IN LIVING COLOR—Comedy 7245686
(HBO) MOVIE (CC)—Science Fiction *2:00* ★★
"No Escape." 596773
(LIF) CARLY SIMON IN CONCERT—Music *1:00* 939599
The singer performs at Grand Central Station in New York City.
(MTV) BEAVIS AND BUTT-HEAD 675889
(NIK) MARY TYLER MOORE (CC) 493247
(NSP) SCOREBOARD CENTRAL *2:00* 4836024
(TNN) BASSMASTERS—Fishing 327266
(USA) SILK STALKINGS (CC) *1:00* 415334
The search for a model's killer is jeopardized when Chris is accused of sexually harassing a rookie detective (Kellie Overbey).
(VH1) BOB DYLAN 30th ANNIVERSARY *1:30* 476266
A 1992 concert taped at New York's Madison Square Garden includes performances by Dylan, Eric Clapton, Neil Young.
10:15 (TNT) MOVIE—Adventure *1:55* ★ 93037957
"Red Sonja." (1985) Arnold Schwarzenegger lends muscle to an Amazonian counterpart (Brigitte Nielsen) and her sword-and-sorcery revenge plot. Sandahl Bergman. Tarn: Ernie Reyes Jr. Falkon: Paul Smith.
[TNT is advising viewer discretion.]
10:25 (21) SNEAK PREVIEWS 2617044
10:30 (5) SPORTS EXTRA 93247
(9) GARDEN STATE MATTERS 28518
(20) GEORGE MICHAEL SPORTS MACHINE 57686
(31) EASTENDERS—Drama 77402
(61) SPORTS TICKET 273709
(BET) OUR VOICES—Discussion *1:00* 577437
(DIS) IKE: THE ALLIED COMMANDER —Documentary *1:00* 518976
A documentary commemorating the 50th anniversary of V-E Day examines the activities of General Eisenhower during World War II. Included: archival footage.
(FX) IN LIVING COLOR—Comedy 7254334
(MAX) MOVIE (CC)—Adventure *1:30* 467063
"Kickboxer 4: The Aggressor." Sasha Mitchell.
(MSG) TALKING BASEBALL—Ed Randall 59044
(MTV) BEAVIS AND BUTT-HEAD 684537
(NIK) I LOVE LUCY (CC)—Comedy (BW) 402995
(SC) HORSE RACING FROM BELMONT 469841
(SHO) MOVIE—Thriller *1:30* ★ 812599
"Pumpkinhead." Lance Henriksen, Jeff East.
(TNN) GREAT AMERICAN OUTDOORS 303686
10:55 (21) JACK HORKHEIMER 29826570
11PM (2) (3) (8) (30) NEWS
(4) (7) NEWS *:35*
(5) SISKEL & EBERT 35247
Scheduled: "Die Hard with a Vengeance" (Bruce Willis); "Forget Paris" (Billy Crystal, Debra Winger); "Little Odessa."
(9) MAGNUM, P.I.—Crime Drama *1:00* 29711
Magnum must clear a dead sailor of an AWOL charge: he went AWOL on Dec. 7, 1941, from the Arizona. Tom Selleck. Bridget: Kathleen Lloyd. Admiral Wheeler: Stephen Elliott.
(11) CHEERS (CC)—Comedy 73421
Daddy's little girl (Leah Remini) is getting married and wants her father to walk her down the aisle, despite objections from her

mother—Carla. Nick: Dan Hedaya. Carla: Rhea Perlman. Loretta: Jean Kasem.
(13) **CITY ARTS** 91841
(20) **AMERICA'S BLACK FORUM** 21093
(21) **MYSTERY! (CC)** *1:00* 98082
(25) **FRENCH MIX MCM—Music** 69745
(31) **BLOOMBERG NEWS** 35889
(41) **TITULARES DEPORTIVOS** *1:00* 12421
(47) **TELENOTICIAS** 33889
(50) **NOVA (CC)** *1:00* 308266
(61) **KUNG FU: THE LEGEND CONTINUES (CC)—CrimeDrama** *1:00* 124709
An earthquake that Caine predicts shakes up the city, and shakes loose a criminal (Robert Carradine) that Peter and Jody (Belinda Metz had just apprehended. Snyder: Patrick McKenna. Kyra: Christina Cox.
(A&E) **CAROLINE'S COMEDY HOUR** *1:00* 485353
Joey Kola, Tony Camin, Grant Taylor.
(AMC) **MOVIE—Comedy-Drama** *2:05* ★★★
"The Prime of Miss Jean Brodie." 7341266
(CNB) **STRAIGHT FORWARD WITH ROGER AILES—Interview** *1:00* 83150
(CNN) **SPORTS—Charles/Hickman** 773860
(CSP) **BOOKNOTES (CC)** *1:00* 57470
Linn Washington ("Black Judges on Justice").
(DSC) **WILDLIFE CHRONICLES** 122112
A look at central Spain's salamanders and tree frogs, which burrow underground until the rainy season replenishes their water supply.
(E!) **Q & E!** 765402
Matthew Perry, Tom Arnold and Daisy Fuentes are the guests.
(ENC) **MOVIE—Adventure** *1:45* ★★★ 5404228
"The Sea Gypsies." Robert Logan.
(ESN) **SPORTSCENTER (CC)** *1:00* 814841
(FAM) **CHANGED LIVES—Religion** 202957
(FX) **SOUND FX—Music Videos** *1:00* 7789860
(LIF) **INTIMATE PORTRAIT (CC)** *1:00* 656889
Carly Simon discusses her life and career.
(MSG) **SPORTSDESK** 16111
(MTV) **ODDITIES—Cartoon** 200599
A homeless man travels between the real world—known as the City—and another "reality" known as the Outback, where he becomes a superhero called "The Maxx." He's joined by social worker Julie Winters.
(NIK) **I LOVE LUCY (CC)—Comedy** (BW) 153082
(SC) **THIS WEEK ON PIT ROAD** *1:00* 582266
(TBS) **NETWORK EARTH** 777686
(TNN) **ROAD TEST MAGAZINE** 717093
(USA) **SILK STALKINGS (CC)** *1:00* 155119
Chris (Rob Estes) investigates the murder of a young woman. Diana: Gina Ravarra.

11:10 (TMC) **MOVIE—Comedy** *1:45* ★★ 13760995
"Health." Carol Burnett, Glenda Jackson.

11:30 (2) **SPORTS UPDATE** 8813131
(3) **SPORTS FINAL EDITION** 16711
(5) **TRAUMA CENTER** 34131
Doctors at University Medical Center in Las Vegas work to reattach a man's leg after it was severed in a roadside accident.
(8) **SPORTS EXTRA** 5230976
(11) **STAR TREK: DEEP SPACE NINE (CC)—Science Fiction** *1:00* 58044
Quark and Rom return to their home planet when their mother Ishka (Andrea Martin) is accused of breaking Ferengi law; Sisko meets a friend of Jake's. Brunt: Jeffrey Combs.
(13) **MYSTERY! (CC)** *1:00* 53632
In "Rumpole on Trial," the barrister (Leo McKern) faces a disciplinary hearing after mouthing off to the annoying Justice Ollie Oliphant (James Grout). Hilda: Marion Mathie. Erskine-Brown: Julian Curry.
(20) **INFOMERCIAL**
(25) **FRENCH MIX MCM—Music** 93204
(30) **SUNDAY SPORTS REPLAY** 3969402
(31) **KOREAN NEWS** 25686
(47) **UNIVERSAL CHURCH** *1:00* 99452
(BET) **INFOMERCIALS** *6:30*
(CNN) **THIS WEEK IN THE NBA** 396995
(DIS) **WORLD WAR II: A PERSONAL JOURNEY—Documentary** *:50* 9160247
Conclusion. Germany's hegemony in Europe prior to the Normandy invasion.
(DSC) **IN CARE OF NATURE** 734131
Lapalala, a South African reserve founded to protect rhinos and other endangered species. Included: the danger posed by poachers.
(E!) **F.Y.E!** 360131
Keanu Reeves discusses his role in the cyberpunk thriller "Johnny Mnemonic," about a courier who smuggles information.
(FAM) **JOHN ANKERBERG—Religion** 934179
(MSG) **BASEBALL** *2:00* 92860
Taped: Baltimore at New York.
(MTV) **THE STATE—Comedy** 925421
(NIK) **LUCY SHOW—Comedy** 732773
(TBS) **TO BE ANNOUNCED** *5:30*
(TNN) **TRUCKIN' USA** 677808

11:35 (4) **INSIDE EDITION WEEKEND (CC)—Newsmagazine** 8836082
(7) **MOVIE—Drama** *1:55* 82305131
"My Mother's Secret Life." (Made for TV; 1984) Loni Anderson is a well-to-do San Franciscan whose estranged 16-year-old daughter discovers her mother's a high-priced call girl. Amanda Wyss, Paul Sorvino.

11:45 (2) **CBS NEWS—Bill Plante** 18599228
(8) **CONNECTICUT BUSINESS REVIEW** 5242711
(30) **ENTERTAINMENT TONIGHT (CC)—Magazine** *1:00* 1117995

EARLY MONDAY

Mid. (2) **LIFESTYLES WITH LEACH AND BELAFONTE** *1:00* 55700
(3) (9) **LONESOME DOVE: THE SERIES—Western** *1:00* 55754/39700

5 M*A*S*H (CC) 26629
20 SHOWTIME AT THE APOLLO *1:00* 325735
Scheduled: Immature ("Constantly"); comic Christopher Broughton. Steve Harvey hosts.
21 CAPITAL CITY—Drama *1:00* 961551
31 CHINESE PROGRAMMING *1:00* 613218
41 HORANGEL—Astrologia *1:00* 35938
Concluye una visita con Miguel Bosé.
55 MOVIE—Mystery (BW) *1:30* ★★ 446087
"Charlie Chan on the Docks of New Orleans." (1948) Roland Winters is the sleuth investigating three related homicides. Virginia Dale, Mantan Moreland, Victor Sen Young.
61 LEGENDARY JOURNEYS OF HERCULES —Adventure *1:00* 788241
(A&E) LOVEJOY—Mystery *2:00* 722483
(CNB) RIVERA LIVE—Discussion *1:00* 963919
(CNN) CNN PRESENTS . . . *1:00* 923193
"Cry Hatred" focuses on the April 19 Oklahoma City bombing. Included: reports on evidence and suspects. Also: a visit with Idaho militia members; an update on the 1993 World Trade Center bombing.
(CSP) COMMONS QUESTION TIME 158025
(DSC) IN THE COMPANY OF MOOSE —Documentary *1:00* 708803
(E!) WEEK IN REVIEW *1:00* 196667
(ESN) BASEBALL TONIGHT 633990
(FAM) JOHN OSTEEN (CC)—Religion 546025
(FX) GREEN HORNET—Adventure 9777261
(HBO) MOVIE (CC)—Crime Drama *2:00* ★★
"True Romance." 878223
(LIF) CARLY SIMON IN CONCERT—Music *1:00* 550261
(MAX) MOVIE—Comedy *1:35* ★ 7666174
"The Hollywood Knights." Tony Danza.
(MTV) 120 MINUTES *2:00* 478613
(NIK) WHITE SHADOW—Drama *1:00* 706445
(NSP) SCOREBOARD CENTRAL *2:00* 2338174
(SC) MEADOWLANDS HARNESS RACING 287358
(SHO) MOVIE—Thriller *1:35* 3476006
"Mirror Mirror 2—Raven Dance." Roddy McDowall, Sally Kellerman, Veronica Cartwright.
(TNN) NHRA TODAY—Drag Racing 156808
(USA) HOLLYWOOD INSIDER 999193
Scheduled: Bruce Willis ("Die Hard with a Vengeance").

12:05 4 GEORGE MICHAEL SPORTS MACHINE 6460700

12:10 (TNT) MOVIE—Drama *2:05* 47312385
"Something About Amelia." (Made for TV; 1984) This award-winning treatise tastefully and intelligently handles the delicate topic of incest in a middle-class household. Roxana Zal gives a stunningly poignant performance as the 13-year-old victim. Ted Danson, Glenn Close. Walters: Olivia Cole.

12:15 (8) INFOMERCIALS *1:00*

12:30 5 M*A*S*H (CC) 90716
11 FOREVER KNIGHT *1:00* 92919
13 CAUCUS: NEW JERSEY *1:00* 45025
Education reform in New Jersey. (Repeat)
47 PROGRAMACION COMERCIAL *2:00*
(DIS) MOVIE (CC)—Comedy-Drama *2:00* ★★
"The Manhattan Project." 976990
(ESN) TRACK AND FIELD *1:30* 696377
The New York Games, taped Sunday.
(FAM) FEED THE CHILDREN 807648
(FX) BACK CHAT—Discussion 3030209
(SC) SCOREBOARD CENTRAL *2:00* 410919
(TNN) DRAG RACING *1:00* 342919
The NHRA Mopar Parts Nationals, taped in Englishtown, N.J.
(USA) INFOMERCIALS *5:30*

12:35 4 HIGH TIDE—Adventure *1:00* 5292667

12:45 30 CURRENT AFFAIR: EXTRA *1:00* 9946919
(ENC) MOVIE—Comedy-Drama *2:00* ★★★
"Blume in Love." 5091735

12:55 (TMC) MOVIE (CC)—Drama *2:05* ★★ 62086396
"When a Man Loves a Woman." Meg Ryan.

1 AM 2 WORLD OF NATIONAL GEOGRAPHIC *1:00* 34342
3 INSIDE EDITION WEEKEND (CC) 81613
5 CURRENT AFFAIR: EXTRA (CC) —Newsmagazine *1:00* 54174
9 INFOMERCIALS *2:00*
20 HIGHWAY PATROL 955025
41 AL DERECHO Y AL DERBEZ 49280
61 SISKEL & EBERT 619613
Scheduled reviews include "The Bridges of Madison County" (Clint Eastwood, Meryl Streep); "Braveheart."
(AMC) MOVIE—Musical *2:50* ★★ 98596087
"Paint Your Wagon." Lee Marvin.
[Shown in letter-box format.]
(CNB) CHARLES GRODIN *1:00* 826174
(CNN) SPORTS 646532
(CSP) ROAD TO THE WHITE HOUSE *1:00* 380342
(DSC) LANGUAGE OF ANTLERS *1:00* 368377
(E!) TALK SOUP *1:00* 904272
(FAM) (FX) INFOMERCIALS *5:00*
(LIF) INFOMERCIALS *6:30*
(NIK) DICK VAN DYKE—Comedy (BW) 506434

1:15 (8) MOVIE—Drama *2:00* 5361483
"Jesse." (Made for TV; 1988) Fact-based story of a dedicated nurse (Lee Remick) who stands trial for practicing medicine without a license. Sam: Scott Wilson. Butler: Richard Marcus.

1:30 3 INFOMERCIALS *1:30*
7 NEWS *:35*
11 APOLLO COMEDY HOUR *1:00* 423261
13 NO TIME 2 BE A CHILD (CC) *1:00* 970754
A look at the issue of violence from the viewpoint of young people, who share their stories and methods of coping in a violent society.
20 TOP COPS—Reality Based 683396
41 NOTICIERO UNIVISION 68803
55 MOVIE—Thriller (BW) *1:30* ★★ 430551
"Killer Bats." (1941) Lurid yarn about a mad scientist (Bela Lugosi) who breeds giant bats

to murder his employers. Dave O'Brien, Suzanne Kaaren. Maxine: Yolande Mallot.
(CNN) WORLD REPORT *2:00* 924822
(MSG) INFOMERCIAL
(NIK) DRAGNET—Crime Drama 745377
(TNN) TRUCK COMPETITION 638613
1:35 (4) STAR SEARCH *1:00* 9560803
(MAX) MOVIE (CC)—Crime Drama *1:40* ★
"Chained Heat 2." 58911648
(SHO) MOVIE—Comedy *1:25* 78714551
"The Bikini Carwash Company II." Kristi Ducati.
2 AM (2) AMERICAN JOURNAL (CC) 56006
(5) INFOMERCIALS *1:00*
(20) TOP COPS—Reality Based 937754
(41) PELICULA—Comedia *2:00* 440803
"Caballo torero." Capulina tiene la tarea de proteger a unos caballos muy valiosos.
(A&E) CIVIL WAR JOURNAL *1:00* 571629
(CNB) CNBC TALKS 559990
(DSC) JUSTICE FILES *1:00* 579261
(E!) COMING ATTRACTIONS 693700
(ESN) SPORTSCENTER *1:00* 939629
(HBO) MOVIE—Drama *1:35* 5409280
"Husbands and Lovers." Joanna Pacula.
(MTV) DREAMTIME *2:00* 205993
(NIK) INFOMERCIALS *2:00*
(NSP) WRAP-UP *1:00* 1956735
[Repeats every 60 minutes until 12 noon.]
(TNN) RODEO *1:00* 401822
The PBR George Paul Memorial, taped April 30 in Del Rio, Texas.
2:05 (7) VIEWS 2527358
2:15 (TNT) MOVIE—Science Fiction (BW) *1:45* ★★ 99080919
"Godzilla." (Japanese; 1954) He emerges from the Pacific to terrorize Tokyo. Raymond Burr (in footage added for U.S. release).
2:30 (2) EMERGENCY CALL 62613
(11) THE ROAD—Music *1:00* 414648
(13) NONE OF THE ABOVE 62280
(20) TOP COPS—Reality Based 916261
(47) RICHARD JACKSON *1:00* 881396
(CNB) REAL PERSONAL—Discussion 578025
[CNBC is advising viewer discretion.]
(DIS) KENNY LOGGINS: GOING HOME (CC) —Music *1:15* 1248396
(E!) DAYTIME EMMY AWARDS HIGHLIGHTS 785735
(SC) WRAP-UP 156209
2:35 (4) TOUGH TARGET 1427629
(7) WORLD NEWS NOW *1:55* 48068377
2:45 (ENC) MOVIE—Drama *2:00* ★★★ 84765358
"Sid and Nancy." Gary Oldman, Chloe Webb.
3 AM (2) UP TO THE MINUTE—News *2:30* 560551
(3) NEWS
(5) TO BE ANNOUNCED *1:00*
(9) HOME SHOPPING SPREE *3:00* 342498
(20) TOP COPS—Reality Based 935261
(55) MOVIE—Comedy (BW) *2:00* ★★ 611984
"Behave Yourself!" (1951) Complications when a couple accidentally acquires a trained dog that belongs to a gang of smugglers. Farley Granger, Shelley Winters, William Demarest. Pinky: Lon Chaney.
(A&E) CAROLINE'S COMEDY HOUR *1:00* 681071
(CNB) INFOMERCIALS *2:30*
(E!) INFOMERCIALS *3:00*
(ESN) AUTO RACING *3:00* 993261
Day 3 of time trials for the Indianapolis 500, taped Sunday.
(SHO) LAUGHING MATTERS 668754
3:05 (4) NEWS *:35*
(TMC) MOVIE—Drama *1:30* 6363754
"The Cool Surface." Robert Patrick.
3:20 (MAX) MOVIE (CC)—Drama *1:50* ★★ 13899939
"Poetic Justice." Janet Jackson, Tupac Shakur.
3:30 (3) AMERICAN JOURNAL (CC) 53919
(11) WONDER YEARS (CC) 33754
(CNN) FUTURE WATCH (CC)—Report 5658938
An antipollutant technique that uses trees to extract impurities from soil and air.
(SHO) MOVIE—Drama *1:35* 1455938
"The Pamela Principle." Veronica Cash.
3:35 (HBO) MOVIE (CC)—Thriller *1:45* ★★ 48589939
"The Awakening." Charlton Heston.
3:40 (4) NIGHTSIDE—News *:50* 24427280
3:45 (AMC) MOVIE—Comedy *1:45* ★★ 67587464
"It Started in Naples." Sophia Loren.
(CNN) CNN NEWSROOM (CC) 99056984
(DIS) MOVIE (CC)—Comedy *2:10* ★★★
"The Parent Trap." 14758990
4 AM (3) OPRAH WINFREY (CC) *1:00* 988648
(5) COURT TV: AMERICA'S COURTS 57922
(8) WORLD NEWS NOW *1:30* 867716
(11) WONDER YEARS (CC) 21919
(41) PELICULA—Será anunciada *2:00* 18445
(A&E) EVENING AT THE IMPROV *1:00* 403735
(CNN) SCIENCE & TECHNOLOGY WEEK —Magazine 628261
A weed-control device that uses hot water rather than chemical pesticides.
(MTV) TO BE ANNOUNCED
(NIK) SUPERMAN—Adventure 607777
(TNT) MOVIE—Crime Drama (BW) *1:30* ★★★ 646613
"Desperate." (1947) A truck driver (Steve Brodie) has plenty of narrow escapes while fleeing a gangster (Raymond Burr) and mob. Audrey Long. Jan: Paul E. Burns. Pete: Douglas Fowley. Ferrari: Jason Robards. Fast moving.
4:30 (4) THIS MORNING'S BUSINESS 73648
(5) FAMILY TIES (CC)—Comedy 91629
(7) OPRAH WINFREY (CC) *1:00* 512629
(11) SUSAN POWTER—Discussion 39803
(CNN) CAPITAL GANG SUNDAY 667025
(MTV) DREAMTIME *1:30* 689193
(NIK) F TROOP—Comedy 575879
4:35 (TMC) MOVIE—Comedy *1:35* 65763261
"Magic Kid." Ted Jan Roberts.
4:45 (ENC) MOVIE—Comedy-Drama *1:55* ★★★
"Insignificance." 97160629

MORNING

5AM (3) RUSH LIMBAUGH 31174
(4) NBC NEWS (CC)—Ann Curry 39716
(5) FAITH 20—Religion 80464
(11) LOVE CONNECTION 13716
(13) A VOUS LA FRANCE—Instruction 66822
(47) KENNETH COPELAND—Religion 88006
(55) INFOMERCIAL
(61) SHEPHERD'S CHAPEL BIBLE STUDY —Religion *1:00* 590280
(A&E) MOVIE—Drama *2:00* 742261
"Downpayment on Murder." (Made for TV; 1987) Fact-based drama about a battered wife (Connie Sellecca) being terrorized by her estranged husband (Ben Gazzara).
(CNN) SPORTS 836613
(NIK) MORK & MINDY—Comedy 715193
(TBS) TON OF FUN—Cartoon 3516990
5:05 (TBS) GOMER PYLE, USMC—Comedy 3515261
5:10 (MAX) MOVIE—Musical *1:35* 88315919
"Fly by Night." Jeffrey Sams, Ron Brice.
(SHO) MOVIE (CC)—Comedy-Drama *1:40* ★★
"Indian Summer." 63724193
5:20 (HBO) MOVIE—Thriller *1:35* 41858613
"Above Suspicion." Christopher Reeve.
5:30 (2) CBS NEWS—Robelot/Roberts 73434
(3) THIS MORNING'S BUSINESS 90280
(4) TODAY IN NEW YORK *1:30* 510396
(5) GOOD DAY WAKE UP 27358
(7) ABC NEWS (CC)—Thalia Assuras 45754
(8) ABC/LOCAL NEWS *1:30* 134990
(11) U.S. FARM REPORT 85342
(13) LEARN TO READ 19290
(30) FIRST BUSINESS 784464
(47) THIS IS YOUR DAY—Religion 45700
(55) NEWSWORTHY—Magazine 61716
(AMC) IN HOLLYWOOD 638445
(CNB) BEFORE THE BELL—Business 69938
(CNN) NEWS—Arceneaux/Cain
(NIK) MR. WIZARD'S WORLD—Science 350280
(TNT) DICK VAN DYKE—Comedy 201777
5:35 (TBS) HEADLINE NEWS 8115358
6AM (2) (3) (7) NEWS *1:00*
(5) GOOD DAY NEW YORK, FIRST EDITION *1:00* 94532
(9) INFOMERCIAL
(11) BIKER MICE—Cartoon 68629
(13) BLOOMBERG BUSINESS NEWS 19377
(21) MOTORWEEK (CC) 44629
(30) NBC/LOCAL NEWS *1:00* 517480
(41) PROGRAMACION COMERCIAL
(47) TODAY WITH MARILYN—Religion 28087
(55) THIS MORNING'S BUSINESS 64803
(61) TALE SPIN (CC)—Cartoon 832822
(AMC) MOVIE—Comedy (BW) *1:25* ★★ 5463822
"Let's Make It Legal." Claudette Colbert.
(BET) MARILYN HICKEY—Religion 296006
(CNB) TODAY'S BUSINESS *2:00* 476613
(CNN) BUSINESS DAY *1:00* 269464
(DIS) MOUSERCISE—Children 641532
(E!) TALK SOUP *1:00* 106919
(ESN) SPORTSCENTER *1:00* 823071
(FAM) CABLE HEALTH CLUB *1:00* 801464
(FX) PET DEPARTMENT—Magazine 9788377
(MTV) RUDE AWAKENING *1:00* 809006
(NIK) MR. WIZARD'S WORLD—Science 360667
(NSP) WRAP-UP *1:00* 9889629
[Repeats every 60 minutes until 12 noon.]
(SC) AHL HOCKEY *1:00* 473613
A final-hour replay of Game 3 of the Calder Cup Finals, taped yesterday.
(TNT) OUR GANG—Comedy (BW) 636934
(USA) FIRST BUSINESS 900209
6:05 (TBS) MUNSTERS—Comedy (BW) 5632209
6:10 (TMC) MOVIE (CC)—Comedy *1:50* ★★★
"Manhattan Murder Mystery." 46077174
6:30 (9) BOTS MASTER—Cartoon 87483
(11) (61) CONAN THE ADVENTURER—Cartoon 72551/659071
(13) G.E.D.: EN ESPANOL—Instrucción 32754
(21) MORNING BUSINESS REPORT 8516803
(31) BLOOMBERG NEWS 43464
(41) ONDAS DE MILAGRO Y PODER 70193
(47) JOHN HAGEE TODAY—Religion 41667
(49) BLOOMBERG BUSINESS NEWS 30396
(55) (USA) INFOMERCIAL
(BET) KENNETH COPELAND—Religion 204990
(DIS) MOUSE TRACKS (CC)—Cartoon 588984
(FX) BREAKFAST TIME *2:30* 1713648
(NIK) FLIPPER—Drama 927223
(TNT) BUGS BUNNY—Cartoon *1:30* 336358
6:35 (TBS) SCOOBY DOO—Cartoon 6142700
6:45 (21) LILIAS!—Yoga 8535938
(ENC) FILM SHORTS 7408193
(MAX) MOVIE—Drama (BW) *1:45* ★★★
"The Blackboard Jungle." 84540071
7AM (2) (3) THIS MORNING (CC)—Smith/Zahn *2:00* 25193/29919
Scheduled: Fran Drescher ("The Nanny"); humorist Garrison Keillor.
(4) (30) TODAY (CC)—Couric/Gumbel *2:00* 10261/89754
Scheduled: Actress Sophie Marceau ("Braveheart"); author John Bradshaw.
(5) GOOD DAY NEW YORK *2:00* 72025
(7) (8) GOOD MORNING AMERICA (CC) —Gibson/Lunden *2:00* 67193/65735
Scheduled: Actress Christina Ricci ("Casper").
(9) EXOSQUAD—Cartoon 14071
(11) SONIC THE HEDGEHOG—Cartoon 12667
(13) SESAME STREET (CC) *1:00* 77938
(20) INFOMERCIAL
(25) BODY ELECTRIC—Exercise 23174
(31) SUPERTIME—In Japanese *2:00* 76280
(41) EDAD DE ORO—Comedia 10209
(47) LIFE TODAY—Religion 74483
(49) LAMB CHOP'S PLAY-ALONG! (CC) 50648
(55) VICTORY WITH MORRIS CERULLO 12613
(61) TRANSFORMERS: GENERATION 2 —Cartoon 475551
(A&E) REAL WEST—Documentary *1:00* 713735

(BET) CHURCH SERVICE 948822
(CNN) NEWS—Arceneaux/Cain *2:00*
(CSP) WASHINGTON JOURNAL—Discussion
(DIS) UNDER THE UMBRELLA TREE (CC) —Puppets 304464
(E!) DAYTIME EMMY AWARDS HIGHLIGHTS 477919
(ESN) SPORTSCENTER *1:00* 171735
(FAM) POPEYE—Cartoon 791975
(HBO) BOXING'S HISTORIC BATTLES (CC) —Documentary *1:00* 173193
(MTV) GRIND—Eric Nies 591957
(NIK) BULLWINKLE—Cartoon 818629
(SC) WRAP-UP *1:00* 538629
(SHO) WE ALL HAVE TALES (CC) 378071
(USA) CARTOON EXPRESS *2:00* 463193
7:05 (TBS) CAPTAIN PLANET (CC) 3141377
7:15 (21) STRETCHING FOR LIFE—Yoga 61726342
(ENC) MOVIE—Comedy *1:30* ★★★ 1250025
"Nadine." Kim Basinger, Jeff Bridges.
7:30 (9) MIGHTY MAX—Cartoon 20826
(11) V.R. TROOPERS (CC)—Children 91174
(20) BLOOMBERG BUSINESS NEWS 77342
(21) BARNEY & FRIENDS (CC) 99193
(25) HOMESTRETCH—Exercise 42209
(41) CLUB DE LOS TIGRITOS—Niños 99716
(47) PROGRAMACION COMERCIAL
(49) MISTER ROGERS (CC)—Children 62483
(55) THIS IS YOUR DAY—Religion 20808
(61) BOBBY'S WORLD (CC)—Cartoon 461358
(AMC) MOVIE—Drama (BW) *1:30* ★★★ 868648
"Thunder on the Hill." Claudette Colbert.
(BET) INFOMERCIAL
(DIS) WONDERLAND (CC)—Children 210071
(E!) GOSSIP SHOW 489754
(FAM) INSPECTOR GADGET—Cartoon 541272
(LIF) EVERYDAY WORKOUT—Exercise 646826
(MTV) MOST WANTED JAMS 341254
(NIK) WILD & CRAZY KIDS—Game 820464
(SHO) OWL/TV—Children 460006
7:35 (TBS) JETSONS—Cartoon 1315735
8 AM (9) PINK PANTHER (CC)—Cartoon 17648
(11) (20) SAMURAI SYBER-SQUAD—Adventure 48236/60532
(13) (49) BARNEY & FRIENDS (CC)—Children 42358/60700
(21) SESAME STREET (CC) *1:00* 959716
(25) NEWSROOM 7490358
(41) CARRUSEL—Niños 48218
(47) UNIVERSAL CHURCH—En Español 95087
(55) FATHER TOM & FRIENDS 48290
(61) SHNOOKUMS & MEAT (CC) 481087
(A&E) LOU GRANT—Drama *1:00* 714464
(BET) BREATH OF LIFE—Religion 847629
(CNB) MONEY WHEEL *4:00* 505629
(DIS) ADVENTURES OF WINNIE THE POOH (CC)—Cartoon 329648
(E!) JOAN RIVERS *1:00* 177532
(ESN) SPORTSCENTER *1:00* 172464
(FAM) XUXA (CC)—Children 855025
(HBO) STOP THE SMOGGIES! (CC) 1773358
(LIF) OLD MacDONALD'S SING-A-LONG FARM—Children 755071
(MTV) RUDE AWAKENING *1:00* 566822
(NIK) WEINERVILLE—Variety 579613
(SC) MEADOWLANDS HARNESS RACING 865025
(SHO) MOVIE (CC)—Science Fiction *1:15*
"Robot Wars." 3281754
(TMC) MOVIE (CC)—Comedy *1:25* ★ 4122919
"Mr. Nanny." Hulk Hogan, Sherman Hemsley.
(TNT) SCOOBY DOO—Cartoon *1:30* 302290
8:05 (TBS) GILLIGAN'S ISLAND—Comedy 6927358
8:30 (9) PERFECT STRANGERS (CC) 16919
(11) TRANSFORMERS: GENERATION 2 98777
(13) SHINING TIME STATION (CC) 41629
(20) FLINTSTONES—Cartoon 69803
(25) READING RAINBOW—Children 63667
(41) CHAVO—Comedia 98759
(47) TELECOMPRAS 94358
(49) KIDSONGS (CC)—Music 69071
(55) CHURCH SERVICE—Catholic 98731
(61) GOOF TROOP (CC)—Cartoon 480358
(BET) INFOMERCIAL
(DIS) CARE BEARS (CC)—Cartoon 328919
(FAM) PRINCE VALIANT (CC)—Cartoon 854396
(HBO) LEGEND OF WHITE FANG 3815464
(LIF) WHAT EVERY BABY KNOWS 754342
(MAX) MOVIE—Comedy *1:30* 833006
"Magic Kid 2." Ted Jan Roberts, Stephen Furst.
(NIK) GUMBY—Children 578984
(SC) HORSE RACING FROM AQUEDUCT 864396
8:35 (TBS) BEWITCHED—Comedy 8777782
9 AM (2) AMERICAN JOURNAL (CC) 67280
(3) MAURY POVICH (CC) *1:00* 86087
(4) OTHER SIDE *1:00* 84629
(5) GORDON ELLIOTT *1:00* 39193
Scheduled topic: meeting a former love interest after significantly changing one's appearance.
(7) (8) REGIS & KATHIE LEE *1:00* 24261/22803
(9) EMPTY NEST (CC)—Comedy 27071
(11) FAMILY MATTERS (CC)—Comedy 25667
(13) LAMB CHOP'S PLAY-ALONG! (CC) 65209
(20) CHILDREN'S ROOM 83483
(21) READING RAINBOW (CC) 14713
(25) GERBERT—Children 54919
(30) SALLY JESSY RAPHAEL *1:00* 690071
(31) KOREAN NEWS *1:00* 790025
(41) CHESPIRITO—Comedia *1:00* 75919
(47) VICTORY WITH MORRIS CERULLO 18938
(49) SESAME STREET (CC) *1:00* 26667
(50) CLUB CONNECT (CC)—Teenagers 771087
(55) NEWS FOCUS 25613
(61) CUBHOUSE (CC)—Children 404938
(A&E) McCLOUD—Crime Drama *2:00* 106396
(AMC) MOVIE—Drama (BW) *2:00* ★★★ 562938
"Arise, My Love." Claudette Colbert.
(BET) ROC (CC)—Comedy 853280
(CNN) NEWS—Harris/Kelley *2:00*
(DIS) GUMMI BEARS (CC)—Cartoon 239071

(DSC) ASSIGNMENT (CC) *1:00* 348445
(E!) HOTEL—Drama *1:00* 843938
(ENC) MOVIE—Drama *1:50* ★★ 6172416
"Bless the Beasts and Children." Bill Mumy.
(ESN) BODIES IN MOTION—Exercise 890290
(FAM) WALTONS—Drama *1:00* 526261
(FX) DYNASTY—Drama *1:00* 9797025
(HBO) MOVIE (CC)—Comedy *1:40* ★ 7477782
"Delirious." John Candy, Mariel Hemingway.
(LIF) SISTERS (CC)—Drama *1:00* 539735
(MTV) BEST OF THE '90s *1:00* 524803
(NIK) RUGRATS (CC)—Cartoon 665464
(SC) BODY MOVES—Fitness 855648
(TNN) VIDEOMORNING *3:00* 349936
(USA) MacGYVER (CC) *1:00* 986629

9:05 (TBS) HAPPY DAYS—Comedy 9437193

9:25 (TMC) MOVIE—Western *2:45* ★★★ 15180071
"The Alamo." John Wayne, Richard Widmark.

9:30 2 HARD COPY (CC)—Newsmagazine 90006
9 20 FAMILY FEUD—Game 45919/18667
11 DIFFERENT WORLD (CC)—Comedy 30087
13 MISTER ROGERS (CC)—Children 70629
21 MUSICAL ENCOUNTER—Children 36087
25 WILD AMERICA—Wildlife 72803
47 KENNETH COPELAND—Religion 36822
50 REAL SCIENCE 324613
55 INFOMERCIAL
61 DOOGIE HOWSER, M.D. (CC) 122822
(BET) WHAT'S HAPPENING!!—Comedy 595754
(DIS) POOH CORNER (CC)—Children 809993
(ESN) GETTING FIT—Exercise 765938
(NIK) DAVID THE GNOME—Cartoon 301754
(SC) WRAP-UP 580822
(SHO) MOVIE—Drama *2:05* ★★★★ 89366532
"The Caine Mutiny." Humphrey Bogart.
(TNT) PINK PANTHER—Cartoon 422209

9:35 (TBS) THREE'S COMPANY—Comedy 1673071

10AM 2 MARILU—Discussion *1:00* 31700
Scheduled: Clips from previous shows, featuring Danny DeVito, Kelsey Grammer, Burt Reynolds, Michael Douglas and Mike Myers.
3 JENNY JONES—Discussion *1:00* 31754
4 LEEZA—Discussion *1:00* 39396
5 MONTEL WILLIAMS *1:00* 51532
Scheduled: Williams surprises selected guests with good news.
7 ROLONDA—Discussion *1:00* 73700
Scheduled topic: confronting a boyfriend about his "little black book."
8 PHIL DONAHUE (CC) *1:00* 71342
9 WHO'S THE BOSS? (CC)—Comedy 78735
11 HAPPY DAYS—Comedy 63803
13 PUZZLE PLACE (CC)—Children 23006
20 CHURCH SERVICE—Catholic 32735
21 G.E.D.: EN ESPANOL—Instrucción 50716
25 GETTIN' TO KNOW ME—Children 94174
30 MONTEL WILLIAMS *1:00* 68261
31 BODY ELECTRIC—Exercise 34716
41 ¡PAPA SOLTERO!—Comedia 61445
47 LIFE IN THE WORD—Religion 32919
55 MOVIE—Drama (BW) *2:00* ★★★ 56025
"God's Little Acre." (1958) Erskine Caldwell's controversial novel about a greedy Georgia farmer obsessed with finding gold on his land. Robert Ryan, Aldo Ray, Tina Louise.
61 RICHARD BEY—Discussion *1:00* 387342
Scheduled topic: motherhood.
(BET) WHAT'S HAPPENING NOW!! 122342
(DIS) DUMBO'S CIRCUS (CC) 675464
(DSC) HOME MATTERS 194551
(E!) DAYTIME EMMY AWARDS HIGHLIGHTS 748919
(ESN) FITNESS PROS—Exercise 558735
(FAM) 700 CLUB—Religion *1:30* 171803
(FX) HART TO HART *1:00* 7755803
(LIF) OUR HOME *1:00* 741290
(MAX) MOVIE—Adventure *1:25* ★★ 1873532
"Pony Soldier." Tyrone Power.
(MTV) JAMS *2:00* 569716
(NIK) MUPPET BABIES—Cartoon 192193
(SC) TRIATHLON 220938
(TNT) BUGS BUNNY—Cartoon *1:00* 774209
(USA) MURDER, SHE WROTE (CC)—Mystery *1:00* 379700

10:05 (TBS) LITTLE HOUSE ON THE PRAIRIE—Drama *1:00* 9583071

10:30 9 WHO'S THE BOSS? (CC)—Comedy 29483
11 HAPPY DAYS—Comedy 14551
13 STORYTIME (CC)—Children 54193
20 CATHOLIC VIEWPOINT 89667
21 G.E.D.—Instruction 14777
31 HEALTH'S KITCHEN 89629
41 DR. CANDIDO PEREZ—Comedia 12193
47 SERA ANUNCIADO
(BET) SCREEN SCENE—Magazine 859464
(DIS) FRAGGLE ROCK (CC)—Children 331483
(DSC) START TO FINISH—Crafts 663006
(E!) LIFESTYLES OF THE RICH AND FAMOUS 488990
(ESN) BODYSHAPING—EXercise 490254
(NIK) MUPPET SHOW—Variety 661648
(SC) TRAINING AND NUTRITION 2000 844532

10:45 (ENC) MOVIE—Adventure *1:45* ★★★ 53101342
"The Sea Gypsies." Robert Logan.
(HBO) MOVIE (CC)—Adventure *2:10* ★★★★
"The Fugitive." 55912754

11AM 2 3 PRICE IS RIGHT *1:00* 24464/11990
4 JERRY SPRINGER—Discussion *1:00* 19532
5 JONES & JURY 34990
7 8 MIKE & MATY (CC) *1:00* 66464/64006
Scheduled guest: Mackenzie Phillips.
9 RICHARD BEY—Discussion *1:00* 15754
Scheduled topic: vain mothers.
11 CHARLES PEREZ—Discussion *1:00* 20862
Scheduled program topic: a talent contest for aspiring performers.
13 SESAME STREET (CC) *1:00* 40261
20 HOME SHOPPING NETWORK *4:00* 976193
21 WILD AMERICA (CC)—Wildlife 50532
25 KIDSONGS—Music 12396

(30) LEEZA—Discussion *1:00* 88025
(31) ASK CONGRESS—Discussion 41822
(41) MI PEQUENA SOLEDAD *2:00* 84716
(47) TELECOMPRAS 32532
(61) GERALDO—Discussion *1:00* 470006
Scheduled: A remembrance of Nicole Brown Simpson includes her family members.
(A&E) REMINGTON STEELE *1:00* 833938
(AMC) MOVIE—Comedy (BW) *1:35* ★★ 5994648
"Family Honeymoon." Claudette Colbert.
(BET) IN YOUR EAR—Music *2:00* 814551
(CNN) SHOWBIZ TODAY 776919
(DIS) MY LITTLE PONY TALES 971025
(DSC) EASY DOES IT 134919
(E!) TALK SOUP *1:00* 465174
(ESN) SPORTSCENTER *1:00* 295754
(FX) FANTASY ISLAND—Drama *1:00* 7775667
(LIF) BARBARA WALTERS INTERVIEWS (CC) 496396
A 1981 chat with Katharine Hepburn.
(NIK) ALLEGRA'S WINDOW—Children 125261
(SC) BODY MOVES—Fitness 511667
(TNT) KNOTS LANDING—Drama *1:00* 754445
(USA) MAJOR DAD (CC)—Comedy 761087
11:05 (TBS) MATLOCK (CC)—Drama *1:00* 7291764
11:30 (5) NEWS
(21) HOMETIME—Home Repair 51261
(25) BY THE NUMBERS 13025
(31) TONY BROWN'S JOURNAL 42551
(47) EL SHOW DE LAS DOCE 33261
(CNN) CNN & CO. (CC)—Discussion 777648
(DIS) MOUSE TRACKS (CC)—Cartoon 972754
(DSC) LYNETTE JENNINGS HOME 135648
(FAM) CABLE HEALTH CLUB 484551
(LIF) TRACEY ULLMAN—Comedy 497025
(MAX) MOVIE (CC)—Comedy *1:45* ★★ 7364993
"The Butcher's Wife." Demi Moore.
(NIK) GULLAH GULLAH ISLAND 126990
(SC) AHL HOCKEY *3:00* 284551
Coverage of Game 3 of the Calder Cup Finals, taped yesterday.
(USA) MAJOR DAD (CC)—Comedy 762716
11:35 (SHO) MOVIE—Drama *1:25* 36916938
"Tides of War." David Soul, Yvette Heyden.

AFTERNOON

Noon (2) (3) (7) (8) NEWS
(4) ANOTHER WORLD (CC) *1:00* 49975
(5) O.J. SIMPSON TRIAL *2:00* 41613
(9) RICKI LAKE—Discussion *1:00* 55342
(11) 21 JUMP STREET (CC) *1:00* 53938
(13) LEARN TO READ 45445
(21) FRUGAL GOURMET (CC) 21667
(25) G.E.D.—Instruction 67483
(30) OTHER SIDE *1:00* 37754
(31) THINK TANK—Discussion 78939
(47) HORA LUNATICA—Variedades *1:00* 26445
(49) MASTERPIECE THEATRE (CC) *2:00* 38984
(50) REAL SCIENCE *1:00* 410464
(55) 700 CLUB—Religion *1:00* 53984
(61) JERRY SPRINGER *1:00* 112445
(A&E) POLICE STORY *1:00* 388803
(CNB) MONEY WHEEL *4:00* 246464
(CNN) O.J. SIMPSON TRIAL (CC) *3:00* 445174
(DIS) JACK AND THE BEANSTALK *:55* 7888716
(DSC) GRAHAM KERR—Cooking 654358
(E!) O.J. SIMPSON TRIAL *3:00* 546803
(ESN) SPORTSCENTER *1:00* 748261
(FAM) LET'S MAKE A DEAL—Game 752984
(FX) PERSONAL FX: THE COLLECTIBLES *1:00* 6303280
(LIF) LIVE FROM QUEENS *1:00* 577735
(MTV) VIDEOS *3:00* 231498
(NIK) HARE AND THE HEDGEHOG 572700
(NSP) NEWSPORT TALK *2:00* 5762613
(TNN) ALEENE'S CRAFTS—Instruction 793209
(TNT) CHiPs—Crime Drama *1:00* 405532
(USA) QUANTUM LEAP (CC) *1:00* 922261
12:05 (TBS) PERRY MASON (BW) *1:00* 9679735
12:10 (TMC) MOVIE—Drama *2:05* ★★ 36468321
"Against All Odds." Jeff Bridges.
12:30 (2) (3) YOUNG AND THE RESTLESS (CC) —Serial *1:00* 508551/502377
(7) (8) LOVING (CC)—Serial 34464/32006
(13) (25) G.E.D.: EN ESPANOL 74445/83919
(21) NEW EVERYDAY GOURMET 30803
(31) OPEN MIND—Discussion 12445

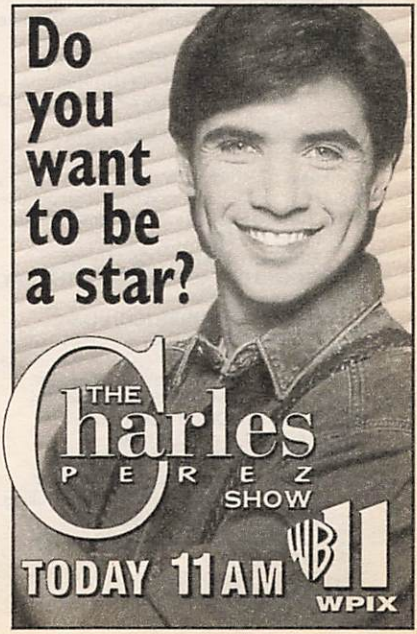

(AMC) MOVIE—Comedy (BW) *1:40* ★★★
"Midnight." 3421735
(DSC) GREAT CHEFS—THE NEW GARDE 201700
(ENC) MOVIE—Western *1:30* ★★ 1043990
"Gunfight in Abilene." Bobby Darin.
(FAM) $100,000 NAME THAT TUNE 585754
(NIK) PAPA BEAVER STORIES 209342
(TNN) ALEENE'S CRAFTS—Instruction 400087

1 PM (4) (30) DAYS OF OUR LIVES (CC)—Serial *1:00* 84445/13174
(7) (8) ALL MY CHILDREN (CC)—Serial *1:00* 39919/20261
(9) JENNY JONES—Discussion *1:00* 37990
Scheduled topic: sexual experiences.
(11) IN THE HEAT OF THE NIGHT (CC)—Crime Drama *1:00* 39358
(13) FRENCH IN ACTION 51377
(21) CIAO ITALIA—Cooking 86629
(25) YOUNG ASTRONAUTS *:45* 3740990
(31) MYSTERY! (CC) *1:00* 37700
(41) CORAZON SALVAJE—Novela *1:00* 57700
(47) PELICULA—Drama *2:00* 40984
"El cielo y tú." (Mexicana; 1972) Un sacerdote con amnesia se enamora de una mujer y, al recobrar la memoria, tiene que escoger entre su amada y su vocación. Braulio Castillo.
(50) WHAT IS . . .? 763193
(55) HEADLINE NEWS 11984
(61) SUSAN POWTER—Discussion 474822
Scheduled: Tips for resolving financial disputes within a relationship.
(A&E) ROCKFORD FILES (CC) *1:00* 397551
(BET) VIDEO SOUL—Music *2:00* 216735
(DIS) MOVIE (CC)—Comedy *1:25* ★★ 6421483
"Parent Trap II." Hayley Mills.
(DSC) WORLD CLASS CUISINE 819358
(ESN) GOLF *1:00* 764209
Mizumaki vs. Kuramoto in first-round play in the Anderson Consulting World Championship of Golf, taped Feb. 25 in Kagoshima, Japan.
(FAM) FACE THE MUSIC—Game 141416
(FX) EIGHT IS ENOUGH *1:00* 6216700
(HBO) MAKING OF THE REMAINS OF THE DAY —Documentary 195700
(LIF) DESIGNING WOMEN (CC) 919342
(NIK) EUREEKA'S CASTLE—Children 737700
(SHO) MOVIE—Drama (BW) *1:40* ★★★ 1356803
"The Great Lie." Bette Davis, Mary Astor.
(TNN) VIDEOPM—Music Videos *4:00* 646822
(TNT) KUNG FU—Drama *1:00* 414280
(USA) MAGNUM, P.I. *1:00* 948209

1:05 (TBS) PERRY MASON (BW) *1:00* 7964209

1:15 (MAX) MOVIE—Crime Drama *1:35* 94610464
"In the Line of Duty: A Cop for the Killing." James Farentino, Steven Weber.

1:30 (2) (3) BOLD AND THE BEAUTIFUL (CC) —Serial 93193/97919
(13) CHARLIE ROSE—Discussion *1:00* 312716
(21) GOURMET COOKING 39174
(55) INFOMERCIAL
(61) COSBY SHOW (CC)—Comedy 132209
(DSC) HOME MATTERS 200071
(FAM) TRIVIAL PURSUIT—Game 584025
(HBO) AUTOPSY (CC) *:50* 2065990
(LIF) DESIGNING WOMEN (CC) 484071
(NIK) LASSIE—Drama (BW) 208613

2 PM (2) (3) AS THE WORLD TURNS (CC)—Serial *1:00* 88174/51700
(4) MAURY POVICH (CC) *1:00* 51782
(5) CUBHOUSE (CC)—Children 1590
(7) (8) ONE LIFE TO LIVE (CC)—Serial *1:00* 20174/28716
(9) MATLOCK (CC)—Crime Drama *1:00* 79464
(11) GARFIELD—Cartoon 8174
(21) SCHEEWE ART WORKSHOP 15822
(25) BILL NYE—Children 59280
(30) ANOTHER WORLD (CC) *1:00* 48919
(31) ADVENTURES OF DUDLEY THE DRAGON —Children 88377
(41) SIRENA—Novela *1:00* 62174
(49) THINKING ALLOWED—Discussion 7464
(55) MOVIE—Western *2:00* ★★ 13919
"Adventures of Gallant Bess." (1948) A rodeo star (Cameron Mitchell) trains a wild mare (Bess). Audrey Long, Fuzzy Knight.
(61) FAMILY MATTERS (CC)—Comedy 894377
(A&E) COLUMBO—Crime Drama *1:30* 733532
(DSC) START TO FINISH—Crafts 619025
(ENC) MOVIE—Comedy *1:30* ★★★ 6801087
"Nadine." Kim Basinger, Jeff Bridges.
(ESN) SPORTS ALMANAC 975613
Profiles of "Mavericks and Misfits." Included: Mike Reid of the Bengals; Howard Cosell and Muhammad Ali; the 1934 St. Louis Cardinals.
(FAM) SPLIT SECOND—Game 944358
(FX) FAMILY AFFAIR—Comedy 8022713
(LIF) OUR HOME *1:00* 375464
(NIK) GUMBY—Children 617667
(NSP) NEWSPORT JOURNAL *3:00* 6694648
(TNT) HOW THE WEST WAS WON *1:00* 550975
(USA) $100,000 PYRAMID—Game 228342

2:05 (AMC) MOVIE—Drama (BW) *1:45* ★★★
"Cleopatra." 85093261
(TBS) PERRY MASON (BW) *1:00* 6742280

2:15 (TMC) MOVIE—Comedy-Drama *1:35* ★★
"Twenty Bucks." 24771754

2:30 (5) BOBBY'S WORLD (CC)—Cartoon 6648
(11) TALE SPIN (CC)—Cartoon 5716
(13) SESAME STREET (CC) *1:00* 358358
(21) JOY OF PAINTING 42464
(25) DISTRICT 6 SPEAKS 86822
(31) KIDSONGS (CC)—Music 22209
(49) SHINING TIME STATION (CC) 4006
(61) DARKWING DUCK (CC)—Cartoon 432071
(DIS) NEW ADVENTURES OF WINNIE THE POOH (CC)—Cartoon 356667
(DSC) EASY DOES IT 326803
(ESN) 1985 COLLEGE WORLD SERIES HIGHLIGHTS 795919
(FAM) LET'S MAKE A DEAL—Game 684464
(FX) NANNY AND THE PROFESSOR 3134613

(HBO) **MOVIE (CC)—Adventure** *2:15* ★★★
"Licence to Kill." 24852218
(NIK) **ADVENTURES OF TINTIN** 324445
(SC) **HALLS OF FAME—Profile** 987551
(USA) **QUICKSILVER—Game** 644808

3 PM (2) (3) **GUIDING LIGHT (CC)** *1:00* 4396/1822
(4) **SALLY JESSY RAPHAEL** *1:00* 9464
(5) (61) **TINY TOONS (CC)** 9025/700984
(7) (8) **GENERAL HOSPITAL (CC)—Serial** *1:00* 31803/39445
(9) **TOP COPS—Reality-Based** 9613
(11) **DARKWING DUCK (CC)—Cartoon** 7209
(20) **EXOSQUAD—Cartoon** 85613
(21) **ART OF SEWING—Sue Hausman** 30759
(25) **IMAGINATION STATION—Children** 45087
(30) **RICKI LAKE—Discussion** *1:00* 53613
(31) **BARNEY & FRIENDS (CC)** 94984
(41) **MARIA CELESTE—Novela** *1:00* 75261
(47) **EL Y ELLA—Discusión** *1:00* 44377
(49) **PUZZLE PLACE (CC)—Children** 3071
(50) **DESTINOS: AN INTRODUCTION TO SPANISH** *1:00* 432551
(BET) **VIDEO VIBRATIONS—Music** *1:30* 889990
(CNN) **NEWS (CC)—Allen/Waters**
(DIS) **GUMMI BEARS (CC)—Cartoon** 528342
(DSC) **LYNETTE JENNINGS HOME** 698532
(E!) **DAYTIME EMMY AWARDS HIGHLIGHTS** 891280
(ESN) **ROAD TO OMAHA** 793808
A preview of the College World Series.
(FAM) **BLACK STALLION (CC)—Drama** 956193
(FX) **FAMILY AFFAIR—Comedy** 5072498
(LIF) **THIRTYSOMETHING (CC)** *1:00* 395613
(MAX) **MOVIE—Comedy-Drama** *1:25* ★★
"The Lords of Flatbush." 7139174
(MTV) **VIDEOS** *1:00* 493209
(NIK) **LOONEY TUNES—Cartoon** 696174
(SC) **NEW ENGLAND OUTDOORS** 255464
(SHO) **MOVIE (CC)—Drama** *1:55* ★★ 7498822
"Paradise." Elijah Wood, Melanie Griffith.
(TNT) **WILD WILD WEST** *1:00* 434919
(USA) **PRESS YOUR LUCK—Game** 310377

3:05 (TBS) **FLINTSTONES—Cartoon** 6399716

3:30 (5) (61) **TAZ-MANIA (CC)** 1193/517716
(9) **TOP COPS—Reality-Based** 5193
(11) **GOOF TROOP (CC)—Cartoon** 1731
(13) (25) (49) **READING RAINBOW (CC)—Children** 8209/98667/9551
(20) **BOTS MASTER—Cartoon** 12303
(21) **KIDSONGS (CC)—Music** 54209
(31) **STORYTIME (CC)—Children** 27754
(A&E) **COLUMBO—Crime Drama** *1:30* 642975
(CNN) **TALKBACK LIVE (CC)** 999975
(DIS) **QUACK ATTACK (CC)—Cartoon** 255984
(DSC) **GRAHAM KERR—Cooking** 338648
(E!) **O.J. SIMPSON TRIAL CONTINUES**
(ESN) **SCHOLASTIC SPORTS AMERICA (CC)** 790464
Included: Andy Contes, a BMX biker from Tempe, Ariz.; and Jaime Jones, a centerfielder from San Diego.
(FAM) **PUNKY BREWSTER—Comedy** 696209
(FX) **PET DEPARTMENT—Magazine** 3219358
(NIK) **BEETLEJUICE—Cartoon** 329990
(SC) **GREAT SPORTS VACATIONS** 999396
(USA) **SCRABBLE—Game** 694303

3:35 (TBS) **SCOOBY DOO—Cartoon** *1:00* 8003532

3:45 (AMC) **MOVIE—Drama** (BW) *2:10* ★★★
"The Sign of the Cross." 87639984
(ENC) **MOVIE—Drama** *1:50* ★★ 51410716
"Bless the Beasts and Children." Bill Mumy.

3:50 (TMC) **MOVIE (CC)—Comedy** *1:25* ★★
"National Lampoon's Loaded Weapon 1." 72350613

4 PM (2) **GERALDO—Discussion** *1:00* 3803
Scheduled topic: interracial relationships.
(3) (7) **OPRAH WINFREY (CC)** *1:00* 7629/50938
Scheduled topic: bargain shopping.
(4) **PHIL DONAHUE (CC)** *1:00* 5071
Scheduled program topic: rekindling passion in marriage.
(5) (61) **ANIMANIACS (CC)** 7700/529551
(8) **NEWS**
(9) **RICHARD BEY—Discussion** *1:00* 78358
Scheduled topic: motherhood.
(11) **SHNOOKUMS & MEAT (CC)** 9396
(13) **BILL NYE (CC)—Children** 7716
Nye explains the concept of friction, and how it is instrumental in getting trains, skateboards and automobiles moving.
(20) **V.R. TROOPERS (CC)—Children** 17700
(21) **CARMEN SANDIEGO (CC)** 33716
(25) **PRE-SCHOOL POWER—Children** 77174
(30) **FRESH PRINCE (CC)—Comedy** 19735
(31) **IN THE MIX (CC)—Teenagers** 27731
(41) **CRISTINA—Discusión** *1:00* 94396
Momentos sobresalientes con invitados en ediciones previas.
(47) **SEVCEC—Discusión** *1:00* 50984
(49) **BARNEY & FRIENDS (CC)—Children** 5358
(50) **G.E.D. (CC)—Instruction** 709735
(55) **STAR TREK—Science Fiction** *1:00* 96700
A time portal leads Kirk (William Shatner), Spock (Leonard Nimoy) and Dr. McCoy (DeForest Kelley) to the New York City of the 1930s, where their actions could affect the course of history. Edith: Joan Collins.
(CNB) **MARKET WRAP** *2:00* 27613
(CNN) **O.J. SIMPSON TRIAL (CC)** *3:30* 348342
(DIS) **FRAGGLE ROCK (CC)—Children** 347919
(DSC) **GREAT CHEFS—GREAT CITIES** 340483
(ESN) **EXTREME GAMES 101** *1:00* 585629
Included: skysurfing; climbing.
(FAM) **I'M TELLING—Game** 675716
(FX) **WONDER WOMAN** *1:00* 7219483
(LIF) **MOVIE—Drama** *2:00* 963483
"In the Eyes of a Stranger." (Made for TV; 1992) A dangerous liaison develops between a murder witness (Justine Bateman) and the cop (Richard Dean Anderson) assigned to protect her. Nancy: Cynthia Dale.

(MTV) GRIND—Eric Nies 673358
(NIK) MUPPET BABIES—Cartoon 348025
(SC) OUTDOOR GAZETTE 978803
(TNT) MOVIE—Western *2:00* ★★ 203880
"Wichita." (1955) How Wyatt Earp came to the town to clean it up. Western fans' delight, expertly done. Earp: Joel McCrea. Laurie: Vera Miles. Gyp: Lloyd Bridges.
(USA) MacGYVER—Adventure *1:00* 785667
4:30 (5) (61) POWER RANGERS (CC) 3984/525735
(8) EXTRA (CC) 2822
(11) ALADDIN (CC)—Cartoon 8280
(13) GHOSTWRITER (CC)—Children 3700
Tina becomes acquainted with a new student and helps the girl search for her brother in New York; Alex joins a youth-center program.
(20) BIKER MICE—Cartoon 13984
(21) BARNEY & FRIENDS (CC) 59700
(25) CLUB CONNECT—Teenagers 73358
(30) FRESH PRINCE (CC)—Comedy 15919
(31) VIDEO MUSIC BOX *1:00* 923071
(49) SESAME STREET (CC) *1:00* 20716
(50) ADVENTURES OF DUDLEY THE DRAGON —Children 705919
(BET) RAP CITY—Music *2:00* 800358
(DIS) UNDER THE UMBRELLA TREE (CC) —Puppets 336803
(DSC) WORLD CLASS CUISINE 346667
(FAM) MASTERS OF THE MAZE—Game 591700
(MAX) MOVIE—Comedy *1:35* ★★ 7910822
"Thunder and Lightning." David Carradine.
(MTV) SANDBLAST—Game 599342
(NIK) LEGENDS OF THE HIDDEN TEMPLE —Game 344209
(SC) NEWSPORT JOURNAL 974087
4:35 (TBS) BRADY BUNCH—Comedy 2568254
4:45 (HBO) MOVIE—Drama *1:45* ★★ 61636735
"American Anthem." Mitch Gaylord.
5PM (2) (7) NEWS *1:00*
(3) (8) NEWS
(4) LIVE AT FIVE *1:00* 7261
(5) MONTEL WILLIAMS—Discussion *1:00* 5367
Scheduled topic: objecting to one's mother wearing a bikini.

TV GUIDE'S MOVIE RATINGS

For our readers' guidance, TV GUIDE rates movies excellent (★★★★), good (★★★), fair (★★) or poor (★). Our evaluations are based on a number of factors, including a consensus of leading critics, quality of cast and director, awards earned and box-office performance. TV GUIDE does not evaluate movies (signified by an absence of symbols) if a rating might be premature (example: an unscreened TV-movie) or pointless (example: a formula B-Western), or if too few facts are known (example: a minor foreign film). Movies may be edited for television; our ratings are based on the original, complete film.

(9) RICKI LAKE—Discussion *1:00* 6193
(11) SAVED BY THE BELL (CC) 2754
Screech invents a blemish cream that might smooth Kelly's way to homecoming queendom.
(13) CARMEN SANDIEGO (CC)—Children 4254
(20) MIGHTY MAX—Cartoon 60358
(21) SESAME STREET (CC) *1:00* 25209
(25) FUTURE QUEST—Science 40532
(30) MARRIED . . . WITH CHILDREN (CC) —Comedy 75803
(41) PRIMER IMPACTO—Magazine *1:00* 9803
Entre los segmentos: historias enormes.
(47) OCURRIO ASI—Magazine *1:00* 8919
(50) BARNEY & FRIENDS (CC) 985613
(55) FAMILY FEUD—Game 2700
(61) ALADDIN (CC)—Cartoon 885629
(A&E) LOU GRANT—Drama *1:00* 607280
(DIS) KIDS INCORPORATED (CC) 603087
The Kids get trendy new costumes.
(DSC) WILD THINGS 600377
(ESN) MOTOWORLD 743303
(FAM) MAXIMUM DRIVE—Game 968938
(FX) BATMAN—Adventure 4149103
(MTV) REAL WORLD 959280
(NIK) LOONEY TUNES—Cartoon 608919
(NSP) SAIL AWAY 1497280
(SC) ENGLISH LEAGUE SOCCER—Highlights *1:00* 246716
(SHO) MOVIE—Drama (BW) *1:30* ★★★★ 922464
"Paths of Glory." Kirk Douglas.
(TNN) WILDHORSE SALOON *1:00* 603826
(USA) KNIGHT RIDER—Adventure *1:00* 301629
5:05 (TBS) SAVED BY THE BELL (CC) 2102648
5:15 (TMC) MOVIE (CC)—Drama *1:50* ★★★
"The Learning Tree." 93362025
5:30 (3) (8) NEWS
(11) DOOGIE HOWSER, M.D. (CC) 9532
Vinnie is stuck on a blind date with Wanda's "big-boned" cousin (Lesley Boone), a girl with a self-image problem not unlike a plastic-surgery patient at the hospital.
(13) INSIDE NEW JERSEY 8880
(20) SONIC THE HEDGEHOG—Cartoon 62844
(25) EFFECTIVE TEACHER 97938
(30) CHEERS (CC)—Comedy 26071
(31) NEWS CITY—Report 26025
(49) CARMEN SANDIEGO (CC)—Children 8822
(50) FRUGAL GOURMET (CC) 616071
(55) INSIDE EDITION (CC) 2006
(61) FULL HOUSE (CC)—Comedy 516087
The twins will only play with each other; Stephanie and Michelle agree to keep D.J.'s traffic ticket a secret from Danny.
(DIS) MICKEY MOUSE CLUB (CC) 350483
Singer Tracie Spencer performs.
(DSC) UNDERSEA WORLDS 337919
(ENC) MOVIE—Adventure *1:45* ★★★ 22130754
"The Sea Gypsies." Robert Logan.
(ESN) NBA INSIDE STUFF 799735
(FAM) THAT'S MY DOG—Game 688280
(FX) BATMAN—Adventure 3218629

5:30PM
6:30PM

(MTV) **MOST WANTED JAMS** 686822
(NIK) **CLARISSA EXPLAINS IT ALL (CC)**
—Comedy 328261
Clarissa's an understudy for the school play—and the lead develops strep on opening night.
(NSP) **GOLF CLUB** 3836483
5:35 (TBS) **SAVED BY THE BELL (CC)** 8545990

EVENING

6 PM (2) (3) (4) (7) (8) (30) **NEWS**
(5) **CURRENT AFFAIR (CC)** 7377
(9) **MARRIED . . . WITH CHILDREN (CC)** 1377
Jefferson bets big on a college quarterback who guarantees a win. But that's before the QB is blitzed by Kelly. Chad: Curnal Aulisio. Stab: Edward Blanchard. Jefferson: Ted McGinley.
(11) **FULL HOUSE (CC)**—Comedy 6445
Michelle (Mary-Kate and Ashley Olsen) creates a competition for her attention between her old best friend and her new one, and winds up with no friend at all. Roxy: Felicia Michaels.
(13) (50) **NEW JERSEY NEWS** 7193/613984
(20) **V.R. TROOPERS (CC)**—Children 12367
(21) **MacNEIL, LEHRER (CC)** *1:00* 48822
(25) **JOURNAL**—News 87551
(31) **IL PREZZO DELLA VITA** *1:30* 782006
(41) **NOTICIAS**
(47) **NOTICIERO** 5919
(49) **BILL NYE (CC)**—Children 5735
(55) **JEOPARDY! (CC)**—Game 9919
(61) **SIMPSONS (CC)**—Cartoon 433700
Bart becomes a law enforcer and Lisa a law breaker when aptitude tests point them in opposite directions than they'd been headed.
(A&E) **POLICE STORY** *1:00* 384087
(AMC) **MOVIE**—Comedy (BW) *1:30* ★★★ 632261
"No Time For Love." Claudette Colbert.
(CNB) **BUSINESS INSIDERS** 38261
(DIS) **CHARLIE BROWN AND SNOOPY** 357396
En route to obedience school, Snoopy stops at Peppermint Patty's for the night.
(DSC) **WINGS**—Documentary *1:00* 399919
(E!) **O.J. SIMPSON TRIAL CONTINUES**
(ESN) **UP CLOSE**—Discussion 796648
(FAM) **RIN TIN TIN K-9 COP (CC)** 685193
(FX) **MISSION IMPOSSIBLE** *1:00* 6309464
(LIF) **SUPERMARKET SWEEP**—Game 698667
(MTV) **BEST OF THE '90s** *1:00* 568087
(NIK) **SALUTE YOUR SHORTS** 325174
Michael is threatened by a bully.
(NSP) **NEWSPORT TONITE** 3833396
(SC) **CLUB GOLF** 988280
(TNN) **CLUB DANCE** *1:00* 418006
(TNT) **STARSKY & HUTCH** *1:00* 401716
(USA) **KNIGHT RIDER**—Adventure *1:00* 928445
6:05 (TBS) **GROWING PAINS**—Comedy 7488377
6:15 (MAX) **MOVIE (CC)**—Comedy *1:35* ★★
"Blind Date." 82904280
6:30 (2) (3) **CBS NEWS (CC)**—Chung/Rather 613/667

Monday GUIDELINES

☐ At press time, sensitivity to the April 19 Oklahoma City bombing had **Melrose Place** producers mum on how they'll proceed with the two-hour season finale, which originally included a cliffhanging explosion. —8 PM (5) (61)

☐ Penny Marshall and Cindy Williams look back on their roles as "the belles of bottle capping" in **The Laverne & Shirley Reunion**. See the Close-up on p. 126. —8 PM (7) (8)

☐ Mayim Bialik, who grew up in front of millions of TV viewers as **Blossom** Russo, says goodbye tonight as the series ends its five-season run. —8:30 PM (4) (30)

☐ Although this season's antics actually concluded last week, a guest-star-studded retrospective hosted by real-life news correspondent Lesley Stahl caps **Murphy Brown**'s seventh season. It's an up-close look at the show's Emmy Award-winning chemistry. —9 PM (2) (3)

☐ **Movie:** The conclusion of the 1995 TV-biopic **"Liz: The Elizabeth Taylor Story"** introduces Scottish actor Angus MacFadyen as Richard Burton. —9 PM (4) (30)

☐ **Movie: "She Stood Alone: The Tailhook Scandal,"** a 1995 teleplay, recreates with sensitivity and intelligence the sexual-assault case that rocked the U.S. Navy a few years ago. See the Close-up on p. 136. —9 PM (7) (8)

☐ **Chicago Hope** completes its successful first season with an episode that offers further insight into Dr. Geiger's now career-threatening personal problems. Dean Stockwell guests. —10 PM (2) (3)

Monday Evening

	6:00	6:30	7:00	7:30	8:00	8:30
					Prime Time	
2	News	CBS News	Hard Copy	Entmt. Tonight	The Nanny	Dave's World
3	News	CBS News	Inside Edition	American Journal	The Nanny	Dave's World
4	News	NBC News	Extra	Inside Edition	Blossom	Blossom
5	Current Affair	Roseanne	Roseanne	Simpsons	Melrose Place	
7	News	ABC News	Jeopardy!	Wheel of Fortune	Laverne & Shirley Reunion	
8	News	ABC News	Jeopardy!	Wheel of Fortune	Laverne & Shirley Reunion	
9	Married...	Cosby Show	Married...	Cosby Show	Star Trek: Voyager	
11	Full House	Fresh Prince	Fresh Prince	Family Matters	Star Trek: Deep Space Nine	
13	N.J. News	Business Report	MacNeil, Lehrer		Pole to Pole	
20	V.R. Troopers	Garfield	Heat of the Night		Star Trek: Voyager	
21	MacNeil, Lehrer		ITN World News	Academy	Seafood Sampler	
25	Journal	Out of Ireland	Le Journal	Holocaust	Telecomm.	Martinson/Books
30	News	NBC News	Entmt. Tonight	Hard Copy	Blossom	Blossom
31	Il Prezzo Della Vita			News from Italy	In the Mix	Eye on Dance
41	Noticias	Noticiero	Agujetas de color de rosa		María José	
47	Noticiero	Telenoticias	Café con aroma de mujer		**Pelicula:** *La muerte del criminal*	
49	Bill Nye	Business Report	MacNeil, Lehrer		Natural World	Eyewitness
50	N.J. News	Business Report	N.J. News	New Jersey Live!	National Geographic	
55	Jeopardy!	Wheel of Fortune	Oprah Winfrey		**Movie:** *The Goodbye Girl*	
61	Simpsons	Coach	Roseanne	Murphy Brown	Melrose Place	
			CABLE-TV CHANNELS			
A&E	Police Story		Rockford Files		Biography	
BET	Rap City (4:30)	Screen Scene	What's Hap'ning...	Out All Night	Roc	ComicView
CNB	Bus. Insiders	Business Ton.	Money Club	Steals/Deals	Tim Russert	Equal Time
CNN	O.J. Simpson Trial (4:00)			Moneyline	News	Crossfire
DSC	Wings		Beyond 2000	Next Step	Natural World	
E!	O.J. Simpson Trial Continues				Gossip Show	Fashion File
ESN	Up Close	SportsCenter		Stanley Cup Playoff: Eastern Semifinal Game 2		
FAM	Rin Tin Tin K-9	New Lassie	Waltons		Evening Shade	Evening Shade
FX	Mission Impossible		Jane Wallace	Back Chat	Hart to Hart	
LIF	Supermarket	Shop 'til Drop	Designing Women	Designing Women	Unsolved Mysteries	
MSG	Off the air		Kid Club (7:05)	Page One	Auto Racing: Scca Trans-Am Series	
MTV	Best of the '90s		My So-Called Life		Prime Time	
NIK	Salute Your Shorts	Rugrats	Doug	Looney Tunes	Dream/Jeannie	Bewitched
TBS	G. Pains (6:05)	Andy (6:35)	Boss? (7:05)	Boss? (7:35)	Matlock (8:05)	
TNN	Club Dance		Skyline	Country News	At the Ryman	
TNT	Starsky & Hutch		Heat of the Night		Starsky & Hutch/NBA Playoff	
USA	Knight Rider		Wings	Wings	Murder, She Wrote	
			PREMIUM CHANNELS			
AMC	**Movie:** *No Time for Love*			**Movie:** *Cleopatra*		
BRV	**Movie:** *Cyrano de Bergerac* (5:30)				**Movie:** *Shadows*	
DIS	Charlie & Snoopy	Torkelsons	Sinbad Show	Ocean Girl	Avonlea	Teacher (8:50)
ENC	**Movie:** *The Sea Gypsies* (5:30)		**Movie:** *Love Story* (7:15)			
HBO	**Movie** (4:45)	**Movie:** *Weekend at Bernie's II*			**Movie:** *The Fugitive*	
MAX	**Movie:** *Blind Date* (6:15)				**Movie:** *Nat'l Lampoon's Last Resort*	
NSP	NSP Tonite	NSP Tonite	NSP Tonite	NSP Journal	Sportswriters	
SC	Club Golf	Thoroughbred	Women's Tennis: Italian Open			
SHO	**Movie:** *Paths of Glory* (5:00)	**Movie:** *Robot Wars*			**Movie:** *C.I.A. II: Target Alexa*	
TMC	**Movie:** *The Learning Tree* (5:15)		**Movie:** *Coma* (7:05)			

6:30 4 30 **NBC NEWS (CC)**—Tom Brokaw 209/10464

5 **ROSEANNE (CC)**—Comedy 8629
Roseanne strains to treat her 17-year-old boss (Peter Smith) with respect so she can have weekends off to be with her family.

7 8 **ABC NEWS (CC)**—Peter Jennings 6025/4667

9 **COSBY SHOW (CC)**—Comedy 2629
Vanessa (Tempestt Bledsoe) and her friends sneak off to Baltimore to see a rock show, but they are beset by a series of disasters.

Prime Time	9:00	9:30	10:00	10:30	11:00	11:30
2	Murphy Brown		Chicago Hope		News	David (11:35)
3	Murphy Brown		Chicago Hope		News	David (11:35)
4	**Movie:** *Liz: The Elizabeth Taylor Story, Conclusion*				News	Jay Leno (11:35)
5	Melrose Place (Cont.)		News		Cops	M*A*S*H
7	**Movie:** *She Stood Alone: The Tailhook Scandal*				News	Nightline (11:35)
8	**Movie:** *She Stood Alone: The Tailhook Scandal*				News	Nightline (11:35)
9	Secret of . . .		News		Jenny Jones	
11	Star Trek: The Next Generation		News		Cheers	Murphy Brown
13	City Arts	Baseball				
20	Secret of . . .		News	Highway Patrol	Love Connection	Infomercial
21	Horowitz in Moscow			Gil Shaham: Violin	...Being Served?	ITN World News
25	Korean News		Polish/Slavic	Greek News	Asian America	Video Traxx
30	**Movie:** *Liz: The Elizabeth Taylor Story, Conclusion*				News	Jay Leno (11:35)
31	Mystery!		First Exposure	News City	Bloomberg	Korean News
41	Prisionera de amor		Cristina		Noticias	Noticiero
47	**Pelicula** (Cont.)		Dando y dando		Telenoticias	Comercial
49	Baseball					Ct. Lawmakers
50	National Geographic (Cont.)		State of the Arts	Images/Imágenes	N.J. News	'Allo, 'Allo!
55	**Movie** (Cont.)		News		Rush Limbaugh	**Movie**
61	Melrose Place (Cont.)		News	Murphy Brown	Coach	Star Trek: NG
CABLE-TV CHANNELS						
A&E	Sherlock Holmes Mysteries				Law & Order	
BET	Video Soul				Roc	Jazz Central
CNB	Rivera Live		Charles Grodin		Real Personal	Equal Time
CNN	Larry King Live		News	Inside Politics	Sports	Trial Wrap-Up
DSC	Lindbergh's Great Race		Submarines: Sharks of Steel		Natural World	
E!	Talk Soup	News Daily	David Letterman		Howard Stern	Howard Stern
ESN	Stanley Cup Playoff (Cont.)			Baseball Tonight	SportsCenter	
FAM	Rescue 911		700 Club		Father Dowling Mysteries	
FX	Dynasty		In Living Color	In Living Color	Sound FX	
LIF	**Movie:** *Men Don't Tell*				Unsolved Mysteries	
MSG	Auto Racing (Cont.)		Sea TV	Dive Wreck Valley	Desk; NBA (11:15)	Cuts (11:45)
MTV	Prime (Cont.)		Oddities	The State	Beavis/Butt-head	Beavis/Butt-head
NIK	I Love Lucy	Mary Tyler Moore	Taxi	Taxi	Bob Newhart	Dick Van Dyke
TBS	Matlock (9:05)				**Movie:** *Perry Mason...* (11:05)	
TNN	Music City Tonight			Club Dance		Country News
TNT	Starsky & Hutch/NBA Playoff (Cont.)		Starsky & Hutch/NBA Playoff			
USA	WWF Wrestling		Silk Stalkings		Wings	Wings
PREMIUM CHANNELS						
AMC	**Movie:** *The Sign of the Cross* (9:15)					**Movie:** *Midnight*
BRV	**Movie** (Cont.)	South Bank		MediaTelevision	Brooklyn Bridge	**Movie**
DIS	**Movie:** *Mr. Deeds Goes to Town*				Sound of Julie Andrews	
ENC	**Movie:** *The Longest Yard*					**Movie:** *Stick*
HBO	**Movie** (Cont.)		**Movie:** *Speed* (10:15)			
MAX	**Movie** (Cont.)	**Movie:** *Boiling Point*			**Movie:** *The Warriors*	
NSP	NSP Talk				NSP Journal	Infomercial
SC	Indy	Golf Championship Highlights		Volleyball Preview	Thoroughbred	Tennis TV
SHO	**Movie** (Cont.)	Making of Forget Paris (9:35)	Red Shoe Diaries	Compromising Situations	**Movie:** *Sorority Babes...*	
TMC	**Movie:** *The Ref*			**Movie:** *Manhattan Murder Mystery* (10:40)		

11 FRESH PRINCE (CC)—Comedy 1975
Philip intends to remove ineffectual Judge Robertson (Sherman Helmsley) from the bench; and Will becomes the "love slave" of a flamboyant student (Michole Briana White). Philip: James Avery. Will: Will Smith.

13 49 50 NIGHTLY BUSINESS REPORT 8445/6087/700464
Guest: Lori Ioannou, senior editor of International Business.

20 GARFIELD AND FRIENDS—Cartoon 98629

25 OUT OF IRELAND 78803

(41) NOTICIERO UNIVISION 8667
(47) TELENOTICIAS—Raul Peimbert 6071
(55) WHEEL OF FORTUNE (CC)—Game 5311
(61) COACH (CC)—Comedy 520280
When Dauber's old flame (Gretchen German) arrives on the scene, his relationship with Judy (Pam Stone) may go up in smoke.
(BET) SCREEN SCENE—Magazine 984464
(CNB) BUSINESS TONIGHT (CC) 56613
(DIS) TORKELSONS (CC)—Comedy 348648
(ESN) SPORTSCENTER *1:00* 502984
(FAM) NEW LASSIE—Drama 676445
(HBO) MOVIE (CC)—Comedy *1:30* ★ 906358
"Weekend at Bernie's II." Jonathan Silverman.
(LIF) SHOP 'TIL YOU DROP—Game 689919
(NIK) RUGRATS (CC)—Cartoon 349754
Tommy wishes something bad would happen to Angelica—and something does.
(NSP) NEWSPORT TONITE 3824648
(SC) THOROUGHBRED WORLD 979532
(SHO) MOVIE (CC)—Science Fiction *1:15*
"Robot Wars." 2084803

6:35 (TBS) ANDY GRIFFITH—Comedy (BW) 4370648

7 PM (2) HARD COPY (CC)—Newsmagazine 3822
(3) INSIDE EDITION (CC) 7648
(4) EXTRA (CC) 8990
(5) ROSEANNE (CC)—Comedy 1006
Roseanne's station wagon is hit by a luxury car that belongs to the rich Mrs. Wellman (Debra Mooney). Roseanne: Roseanne Arnold.
(7) (8) JEOPARDY! (CC)—Game 6174/4716
(9) MARRIED . . . WITH CHILDREN (CC) 7822
"Bundy Sunday Fun Day" is no fun for Al (Ed O'Neill) when he's forced to work in a gas station to pay the family's junk-food bill.
(11) FRESH PRINCE (CC)—Comedy 2990
Will and Carlton arrive as reinforcements when a bully (Ebony Solomon) challenges Ashley to a schoolyard rumble.
(13) (49) MacNEIL, LEHRER (CC) *1:00* 54280/52822
(20) IN THE HEAT OF THE NIGHT (CC)—Crime Drama *1:00* 47532
A developer (Doug McClure) opposes letting historians comb his construction site; but he has no problem with having an affair with an underage girl (Amy Hess). Dale: Ji Tu II.
(21) ITN WORLD NEWS 26938
(25) LE JOURNAL: FRENCH NEWS 60396
(30) ENTERTAINMENT TONIGHT (CC) 95667
(41) AGUJETAS DE COLOR DE ROSA—Novela *1:00* 35272
(47) CAFE CON AROMA DE MUJER *1:00* 83700
(50) NEW JERSEY NEWS 195657
(55) OPRAH WINFREY (CC) *1:00* 18464
Scheduled topic: bargain shopping.
(61) ROSEANNE (CC)—Comedy 898193
Roseanne suffers the consequences of telling Bev (Estelle Parsons) that she's had her fill of her at the Lunch Box.
(A&E) ROCKFORD FILES (CC) *1:00* 872667
(BET) WHAT'S HAPPENING NOW!! 252377
(CNB) MONEY CLUB—Finance 11006
(DIS) SINBAD SHOW (CC)—Comedy 616551
David (Sinbad) goes on his annual ski trip, but he can't concentrate on being king of the mountain because he can't stop thinking about Little John and Zana. Sharon: Olivia Brown.
(DSC) BEYOND 2000—Magazine 517613
Shock absorbers for skis. Also: computer technology.
(FAM) WALTONS—Drama *1:00* 103174
(FX) UNDER SCRUTINY WITH JANE WALLACE 2161879
(LIF) DESIGNING WOMEN (CC) 951648
(MSG) SPORTSDESK 4205551
(MTV) MY SO-CALLED LIFE *1:00* 101716
(NIK) DOUG—Cartoon 611483
Doug's in a school daze when he's accused of cheating on a test.
(NSP) NEWSPORT TONITE 1484716

close up

LAVERNE & SHIRLEY REUNION (CC)
8 PM (7) (8)

ABC

Cast members screen memorable moments from *Laverne & Shirley* (1976-83), the only series ever to top the ratings with its debut episode. Laverne DeFazio (Penny Marshall) and Shirley Feeney (Cindy Williams) were brewery workers and best friends in 1950s Milwaukee. Portrayed as "loose girls" when they were introduced on *Happy Days* in 1975, the characters were softened on their sitcom, which relied on wacky situations and the broad physical comedy that became the show's trademark. Reminiscing with Marshall and Williams (pictured) are series creator Garry Marshall, Michael McKean and David L. Lander (Lenny and Squiggy), Eddie Mekka (Carmine) and Henry Winkler. (1:00)

Channels and networks may make last-minute changes; however, if you spot an inaccurate listing in TV GUIDE, please mark the problem and mail the page to: **Accuracy, TV GUIDE, 1858 Charter Lane, Lancaster, PA 17601-5804.** It may help us prevent future inaccuracies.

Reader Alert! Sports playoff coverage may change tonight's programming.

(SC) **WOMEN'S TENNIS** *2:00* 953754
Final-round play in the Italian Open, taped May 14 in Rome.
(TNN) **AMERICAN SKYLINE—Magazine** 253385
(TNT) **IN THE HEAT OF THE NIGHT (CC)—Crime Drama** *1:00* 162280
(USA) **WINGS (CC)—Comedy** 302358
(VH1) **BIG '80s—Music Videos** 896735
7:05 (MSG) **KID CLUB—Fitness** 23541919
(TBS) **WHO'S THE BOSS? (CC)** 5223551
(TMC) **MOVIE—Thriller** *1:55* ★★★ 16880822
"Coma." Genevieve Bujold, Michael Douglas.
7:15 (ENC) **MOVIE—Drama** *1:45* ★★★ 45598087
"Love Story." Ali MacGraw, Ryan O'Neal.
7:30 (2) **ENTERTAINMENT TONIGHT (CC)** 975
(3) **AMERICAN JOURNAL (CC)** 551
(4) **INSIDE EDITION (CC)** 193
(5) **SIMPSONS (CC)—Cartoon** 4613
Bart becomes a law enforcer and Lisa a law breaker when aptitude tests point them in opposite directions than they'd been headed.
(7) (8) **WHEEL OF FORTUNE (CC)** 2209/3551
(9) **COSBY SHOW (CC)—Comedy** 8613
Clair tries to second-guess Cliff's IRS-return

deductions and Kenny (Deon Richmond) plans a last-minute birthday celebration.
11 FAMILY MATTERS (CC)—Comedy 6209
After Urkel (Jaleel White) saves Carl's life with CPR, the family showers him with gratitude. Carl: Reginald VelJohnson. Eddie: Darius McCrary. Waldo: Shawn Harrison.
21 COOKING AT THE ACADEMY 30629
25 WITNESS TO HOLOCAUST 74087
30 HARD COPY (CC)—Newsmagazine 16648
31 NEWS FROM ITALY—In Italian 77254
50 NEW JERSEY LIVE! 706648
61 MURPHY BROWN (CC)—Comedy 526464
Murphy has a cornucopia of problems when she organizes Thanksgiving dinner at a mission. Patrice: Juanita Jennings. John: Felton Perry.
AMC MOVIE—Drama BW *1:45* ★★★ 5034648
"Cleopatra." Claudette Colbert.
BET OUT ALL NIGHT—Comedy 980648
CNB STEALS AND DEALS (CC) 58025
CNN MONEYLINE (CC) 999795
DIS OCEAN GIRL (CC)—Adventure 337532
Mera struggles to adjust to life on the island and wishes she'd never come.

An American Dream

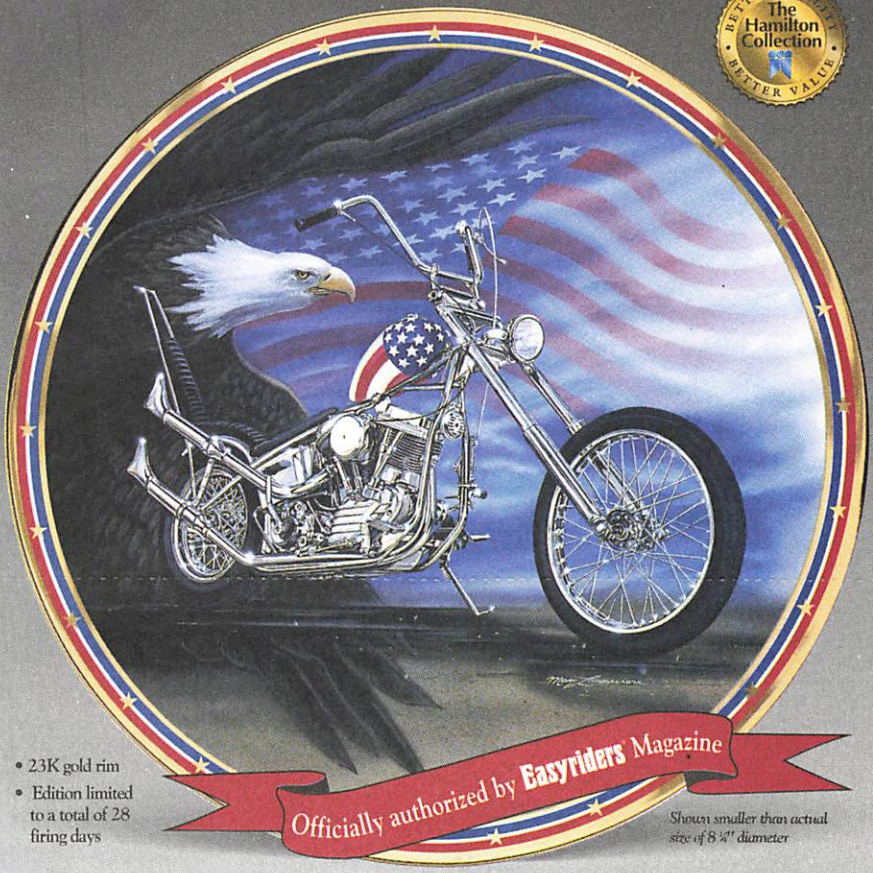

- 23K gold rim
- Edition limited to a total of 28 firing days

Shown smaller than actual size of 8 ¼" diameter

American Classic

2461-7

Respond by: July 1, 1995

Please accept my order for "American Classic" by acclaimed artist Marc Lacourciere. *Limit: One plate per collector.*

I need send no money now. On acceptance, I will be billed $29.95* when my plate is shipped.

Ms./Mrs./Mr. _____

Address _____

City _____

State _____ Zip _____

Telephone (_____) _____

Signature _____

*Plus $3.48 shipping and handling. Orders shipping to FL will be billed 6% state sales tax.
All orders must be signed and are subject to acceptance.

That roar on the highway is freedom itself. Now, America's enduring romance with the motorcycle is celebrated in "American Classic," a striking premiere of beauty and power!

The *first-ever* collector plate officially authorized by *Easyriders*® Magazine, "American Classic" captures the beckoning freedom of the open road. By acting promptly to acquire this breathtaking limited edition, you'll have the opportunity — with no obligation — to preview subsequent issues in the *Easyriders*™ Plate Collection. Each dramatic Marc Lacourciere creation will portray a classic bike, saluted in the pages of this popular magazine in celebration of its important 25th Anniversary.

A blazing rim of 23K gold encircles each hand-numbered plate, which comes complete with a matching numbered Certificate of Authenticity. So don't miss out on this special opportunity. Submit your order today!

© 1995 Paisano Publications. © 1995 HC. All Rights Reserved.

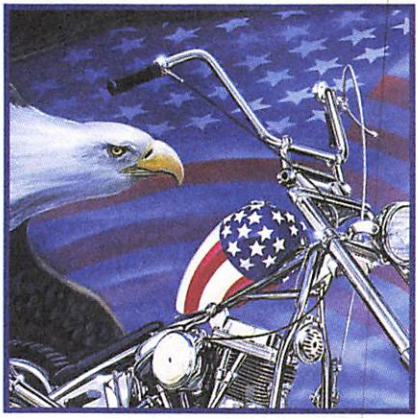

The Hamilton Collection
100% Satisfaction Guarantee
assures you may return any plate within 30 days of receipt for a prompt replacement or full credit, if not completely satisfied.

NO POSTAGE NECESSARY IF MAILED IN THE UNITED STATES

BUSINESS REPLY MAIL

FIRST CLASS MAIL PERMIT NO. 3649 JACKSONVILLE, FLORIDA

POSTAGE WILL BE PAID BY ADDRESSEE

The Hamilton Collection
4810 Executive Park Ct.
PO Box 44051
Jacksonville, FL 32231-9871

Almost Spotless!

- 23K gold rim
- Limited to a total of 28 firing days

Shown smaller than actual size of 8 1/4" in diameter

You Missed A Spot

2532-3

Respond by: July 1, 1995

Please accept my order for "You Missed A Spot." *Limit: One plate per collector.*

I need send no money now. On acceptance, I will be billed $29.95* when my plate is shipped.

Ms./Mrs./Mr. _____

Address _____

City _____

State _____ Zip _____

Telephone (_____) _____

Signature _____

***Plus $3.48 shipping and handling. Deliveries to FL will be billed 6% state sales tax.** *All orders must be signed and are subject to acceptance.*

Rub a dub dub, two pups in a tub — and what good clean fun they're having! Or are they? From the looks on their adorable faces, these two Dalmatian puppies would trade bathtime for playtime anytime! 'Why bother anyway?' their big brown eyes seem to say, 'these spots don't come out in the wash — let's play!'

There's a spot in everyone's heart for this irresistible premiere! Presenting "You Missed A Spot," the precious first issue in *Those Delightful Dalmatians,* a new porcelain plate collection featuring darling Dalmatian puppies in all sorts of precarious poses! Each 23K gold-rimmed plate will be hand-numbered and accompanied by a Certificate of Authenticity.

Owning "You Missed A Spot" gives you the privilege — without obligation — to preview subsequent issues in the collection as they become available. And our 30 Day *100% Satisfaction Guarantee* assures you order without risk. Submit your order today!

IMAGE © 1995 Landmark Stock Exchange.
©1995 HC. All Rights Reserved.

The Hamilton Collection
100% Satisfaction Guarantee

The Hamilton Collection 100% Satisfaction Guarantee assures you may return any plate within 30 days of receipt for a prompt replacement or full credit, if not completely satisfied.

NO POSTAGE NECESSARY IF MAILED IN THE UNITED STATES

BUSINESS REPLY MAIL

FIRST CLASS MAIL PERMIT NO. 3649 JACKSONVILLE, FLORIDA

POSTAGE WILL BE PAID BY ADDRESSEE

The Hamilton Collection
4810 Executive Park Ct.
P.O. Box 44051
Jacksonville, FL 32231-9871

SPECIAL TWO-HOUR SEASON FINALE!

Assault...
Kidnapping...
Attempted murder...

What will Kimberly do
for an encore?

MELROSE PLACE

ALL NEW! 8:00PM

ALL-NEW EPISODE!

INVISIBLE ENEMIES, DEADLY SECRETS.

Tuvok battles microbes and mutiny...

Highly illogical. Totally lethal.

STAR TREK: VOYAGER

TONIGHT UPN 9 WWORTV 8PM

Monday

7:30PM
8PM

(DSC) **NEXT STEP—Science** 347396
Featured: the MD-900 Explorer helicopter, designed to improve fuel efficiency and reduce noise pollution.

(ESN) **STANLEY CUP PLAYOFF** *3:00* 791822
Eastern Conference semifinal Game 2. (Live)

(FX) **BACK CHAT—Discussion** 3228006

(LIF) **DESIGNING WOMEN (CC)** 678803

(MSG) **PAGE ONE—Discussion** 16071

(NIK) **LOONEY TUNES—Cartoon** 345938

(NSP) **NEWSPORT JOURNAL** 3813532

(TNN) **COUNTRY NEWS—Magazine** 708006
Reba McEntire is featured.

(USA) **WINGS (CC)—Comedy** 956613

(VH1) **VIDEOS** *1:30* 593377

7:35 (TBS) **WHO'S THE BOSS? (CC)** 5622261

8 PM (2) (3) **THE NANNY (CC)** 6342/6396
Fran (Fran Drescher) is the victim of a purse-snatching, and, alas, the bag contained a Shakespearean document belonging to Maxwell.

(4) (30) **BLOSSOM (CC)** 4938/71087
Joey (Joey Lawrence) proposes to his old flame. Meanwhile, Blossom gets a job at an ad agency run by Carol's old boyfriend, and Nick's bothered when Carol accepts an offer to be a consultant there.
[Another episode follows.]

For details of movies on premium channels, see page 229.

5 61 MELROSE PLACE (CC) *2:00* 78822/880209
Michael deals with a devil to get out of jail; the end of Mancini Designs sparks new tenacity in Jane; Sydney detects Kimberly's intentions; Matt gets a big surprise from Paul; Jess shows Jo his temper; and word of the wedding brings Alison back home. Peter: Jack Wagner. Richard: Patrick Muldoon. Mackenzie: Morgan Brittany. Kimberly's Demon: Zitto Kazann. Armstrong: Perry King. Ian: Peter Lavin. [Last first-run episode of the season.]

7 8 LAVERNE & SHIRLEY REUNION (CC) *1:00* 69174/67716
Reminiscences from Penny Marshall and Cindy Williams. See the Close-up on p. 126.

9 20 STAR TREK: VOYAGER (CC)—Science Fiction *1:00* 23342/56280
The ship's systems mysteriously begin to malfunction; Tuvok (Tim Russ) takes on the thankless task of training Maquis crew members in Star Fleet discipline. Chell: Derek McGrath. Geron: Kenny Morrison. Henley: Catherine McNeal. Janeway: Kate Mulgrew.

11 STAR TREK: DEEP SPACE NINE (CC)—Science Fiction *1:00* 21938
Kai Winn (Louise Fletcher) asks Kira to prevail upon a former resistance leader (Duncan Regehr) to return equipment he has stolen from the Bajoran government. Kira: Nana Visitor. Lupaza: Diane Salinger.

13 POLE TO POLE (CC)—Travel *1:00* 67700
Michael Palin's Kenyan safari with Abercrombie & Kent continues with an excursion into the Masai Mara plains for a look at such wildlife as lions, giraffes and elephants. From Kenya, the journey continues through the Serengeti and on from there by rail to Kigoma, on the shore of Lake Tanganyika.

21 SEAFOOD SAMPLER: A GREAT CHEFS SPECIAL—Cooking *1:00* 80700

25 TELECOMMUNICATIONS AND INFORMATION REVOLUTION 46716

31 IN THE MIX (CC)—Teenagers 95613

41 MARIA JOSE—Novela *1:00* 12280

47 PELICULA—Drama *2:00* 76464
"La muerte del criminal." (Mexicana; 1991) Una mujer tiene un novio tiránico que trata de seducir a su hermana. Juan Valentín.

49 NATURAL WORLD (CC)—Wildlife 4700

50 NATIONAL GEOGRAPHIC (CC) *2:00* 164648

55 MOVIE—Comedy *2:00* ★★★★ 25700
"The Goodbye Girl." (1977) Richard Dreyfuss won an Oscar in Neil Simon's story of an actor rooming with a divorcée (Marsha Mason) and her daughter (Quinn Cummings). Paul Benedict. Donna: Barbara Rhoades.

A&E BIOGRAPHY *1:00* 858087
The "life" of "Sherlock Holmes: The Great Detective" is investigated in a profile that treats Sir Arthur Conan Doyle's literary creation like a real person. Included: comments by Holmes' "greatest friend" Dr. Watson (played by David Burke) and footage of a 1928 interview with Conan Doyle.

BET ROC (CC)—Comedy 261025

CNB TIM RUSSERT—Interview 20754
Scheduled: Political strategist James Carville.

CNN NEWS (CC)—Battista/Soles

DIS AVONLEA (CC)—Drama *:50* 6513764
Gus's well-to-do rival for Felicity's affections, Arthur Pettibone (Zachary Ansley), returns from veterinary school intent on wooing her. Suzette: Cecelia Clermont.

DSC NATURAL WORLD *1:00* 863919
The life of an adult beetle.

E! GOSSIP SHOW 809209

FAM EVENING SHADE (CC)—Comedy 957822

FX HART TO HART *1:00* 9651174

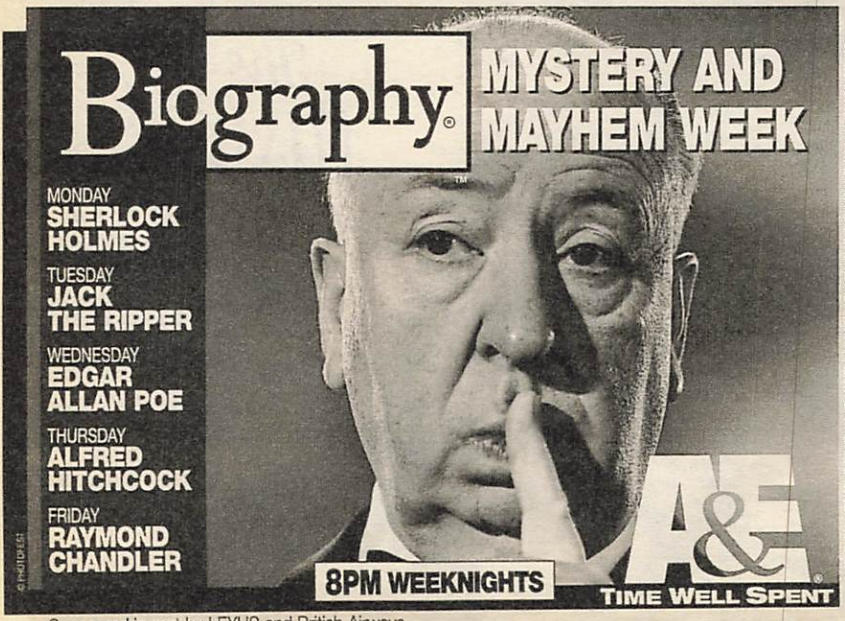

Sponsored in part by LEXUS and British Airways

(HBO) **MOVIE (CC)—Adventure** *2:10* ★★★★
"The Fugitive." 8695280
(LIF) **UNSOLVED MYSTERIES** *1:00* 125396
(MAX) **MOVIE (CC)—Comedy** *1:30* 892716
"National Lampoon's Last Resort." Corey Feldman, Corey Haim, Geoffrey Lewis.
(MSG) **AUTO RACING** *2:00* 69754
SCCA Trans-Am Series action, taped in Bowmanville, Ontario.
(MTV) **PRIME TIME** *2:00* 114280
(NIK) **I DREAM OF JEANNIE—Comedy** 697803
(NSP) **SPORTSWRITERS** *1:00* 4773445
(SHO) **MOVIE (CC)—Adventure** *1:35* ★ 3707342
"C.I.A. II: Target Alexa." Kathleen Kinmont.
(TNN) **AT THE RYMAN—Music** *1:00* 155990
Lari White, Kris Kristofferson, Aaron Neville.
(TNT) **STARSKY & HUTCH/NBA PLAYOFF** *2:00* 159716
[At press time, TNT planned to air a Western Conference final-round game this evening. Episodes of "Starsky & Hutch" would either precede or follow the game.]
(USA) **MURDER, SHE WROTE (CC)—Mystery** *1:00* 490087

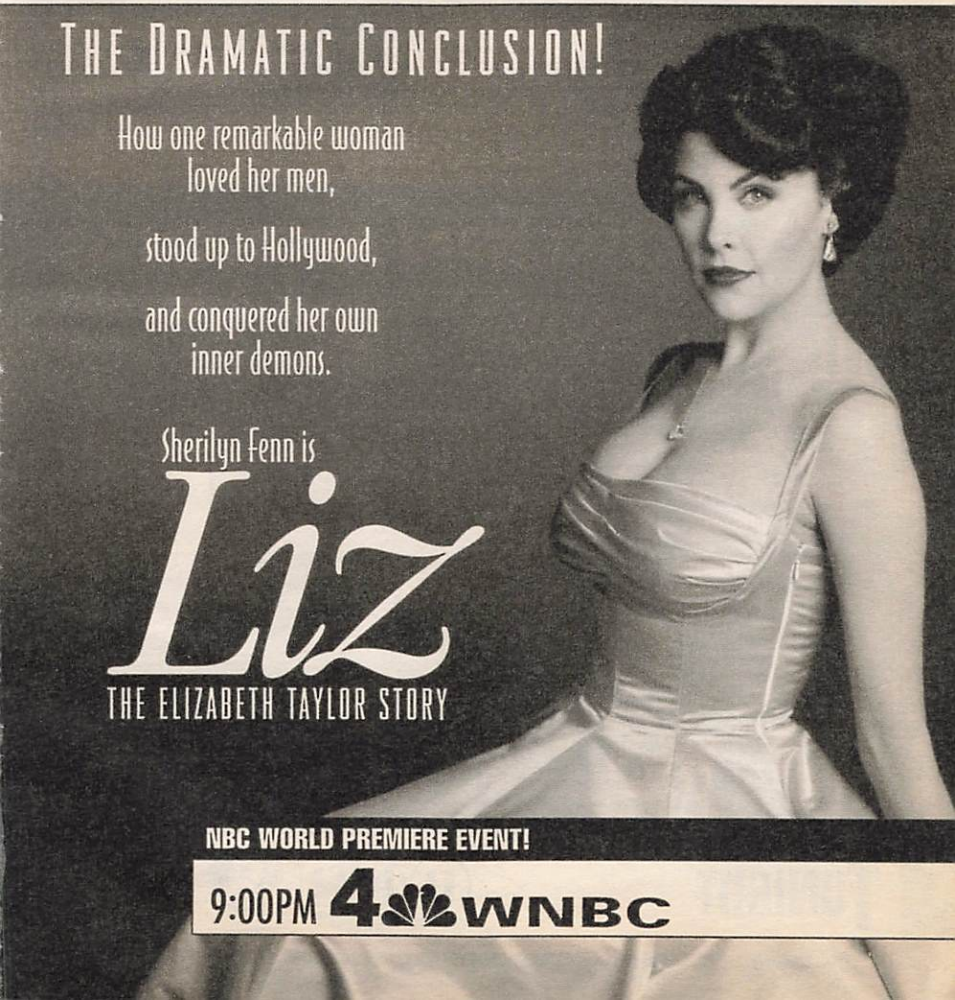

8:05 (TBS) **MATLOCK (CC)—Drama** *1:00* 9753803
8:30 (2) (3) **DAVE'S WORLD (CC)** 8377/5803
An unpaid bill creates an identity crisis for Willie, while Dave and Beth nearly lose their heads with worry when Tommy runs away to see a horror movie called "Decapitator." Eric: Patrick Warburton. Mia: J.C. Wendel.
(4) (30) **BLOSSOM (CC)** 3445/83822
In the series' final episode, Blossom (Mayim Bialik) comes to accept Nick's decision to sell the house. Nick: Ted Wass. Joey: Joey Lawrence. Six: Jenna Von Oy. Carol: Finola Hughes. Kennedy: Courtney Chase.
[Last episode of the series.]
(25) **CONNIE MARTINSON TALKS BOOKS —Discussion** 58551
(31) **EYE ON DANCE** 87648
Scheduled: be-bop artists, including jazz pianist Barry Harris and tap dancer Jimmy Slyde.
(49) **EYEWITNESS (CC)—Wildlife** 6735
(BET) **COMICVIEW** 240532
(CNB) **EQUAL TIME—Discussion** 30731
Scheduled: Correspondent Cokie Roberts.
(CNN) **CROSSFIRE (CC)** 305445
(E!) **FASHION FILE** 888716
(FAM) **EVENING SHADE (CC)—Comedy** 943629
(NIK) **BEWITCHED—Comedy** (BW) 616938
8:50 (DIS) **SALUTING THE AMERICAN TEACHER (CC)** 18310174
9 PM (2) (3) **MURPHY BROWN (CC)** *1:00* 1551/5377
The popular sitcom that shows the lighter side of hard-hitting journalism is the subject of a retrospective featuring clips from classic episodes, interviews with cast members and a visit with series creator Diane English. Also: a segment on Murphy's string of strange secretaries.
[Last first-run episode of the season.]
(4) (30) **MOVIE (CC)—Drama** *2:00* 3342/73919
The conclusion of "Liz: The Elizabeth Taylor Story" (Made for TV; 1995) chronicles Liz's highly publicized love affair with costar Richard

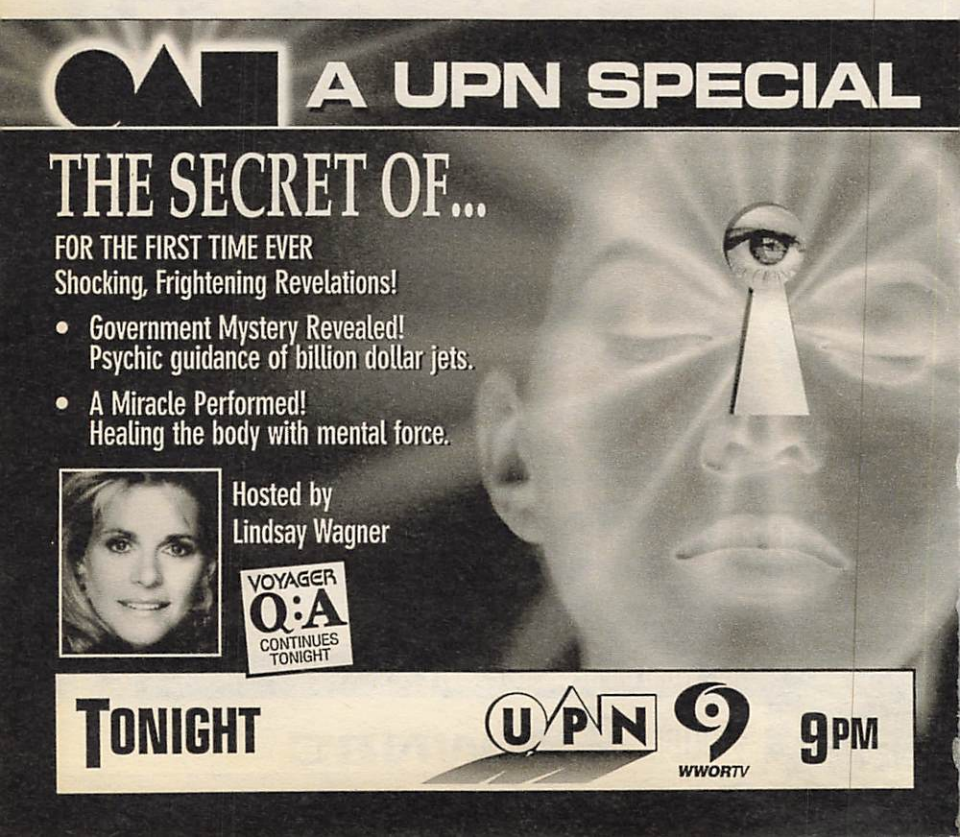

One of the most shocking scandals in Naval history happened in a Las Vegas hotel.

They called it the "gauntlet."

Officers at a wild party lined the hallway of the hotel, tore her clothes and sexually assaulted her.

They never thought she would fight back.

They were wrong.

starring NYPD Blue's Gail O'Grady

SHE STOOD ALONE

The Tailhook Scandal

Robert Urich | Bess Armstrong | Hal Holbrook | Rip Torn

Written by Suzette Couture
Directed by Larry Shaw

ABC MONDAY NIGHT MOVIE

abc 9:00 WABC-TV 7 8

Burton during the filming of "Cleopatra," and traces her battles with addiction and her championing of AIDS research.

Cast

Elizabeth Taylor ..... Sherilyn Fenn
Richard Burton ..... Angus MacFadyen
John Warner ..... Charles Frank
Larry Fortensky ..... Michael McGrady
Eddie Fisher ..... Corey Parker

7 8 MOVIE (CC)—Drama *2:00* 62261/60803
"She Stood Alone: The Tailhook Scandal." See the Close-up on this page.

9 20 SECRET OF . . . (CC) *1:00* 16006/43716
Lindsay Wagner and Blair Underwood host a program on the use of science to investigate unexplained phenomena.

11 STAR TREK: THE NEXT GENERATION (CC)—Science Fiction *1:00* 35254
Picard's old foe Q (John de Lancie) transforms the captain and crew into Robin Hood and his Merry Men—and Picard's old flame Vash (Jennifer Hetrick) into Maid Marian in distress.

13 CITY ARTS 10358
Included: how dancers prepare for careers at the American School of Ballet; the current exhibition at New York's Public Library titled "What Price Freedom."

21 HOROWITZ IN MOSCOW *1:30* 71025

close up

MOVIE (CC)
9 PM 7 8

Ken Staniforth/ABC

SHE STOOD ALONE: THE TAILHOOK SCANDAL

Gail O'Grady

One woman's fight for justice pits her against the U.S. Navy in this absorbing docudrama.

Gail O'Grady plays Lt. Paula Coughlin, a helicopter pilot and admiral's aide who was sexually assaulted during a rowdy party in 1991 by Naval aviators attending a convention. This 1995 TV-movie chronicles Coughlin's efforts to seek redress through channels, which fail to command much attention. When she goes public with her story, however, she begins to make waves. Adm. Snyder: Rip Torn. Adm. Kelso: Hal Holbrook. Adm. Williams: Robert Urich. Barbara Pope: Bess Armstrong. Stick: James Marshall. Rocket: Cameron Bancroft. (2:00)

25 KOREAN NEWS AND CULTURE *1:00* 49938

31 MYSTERY! (CC) *1:00* 70822

41 PRISIONERA DE AMOR *1:00* 35236

49 BASEBALL (CC) *2:30* 309377

A&E SHERLOCK HOLMES MYSTERIES *2:00* 851174
Holmes and Watson search for "The Hound of the Baskervilles," a spectral dog that has haunted a family for generations.

BET VIDEO SOUL—Music *2:00* 236464

CNB RIVERA LIVE—Discussion *1:00* 89532

CNN LARRY KING LIVE (CC) *1:00* 418483
Scheduled: Bob Newhart. (Live)

DIS MOVIE—Comedy BW *2:00* ★★★★
"Mr. Deeds Goes to Town." 690648

DSC LINDBERGH'S GREAT RACE—Documentary *1:00* 876483
Chronicling Charles Lindbergh's nonstop flight from New York to Paris, completed on May 21, 1927. The Lone Eagle's journey was inspired by a New York hotelier's offer of $25,000.

E! TALK SOUP 151209

ENC MOVIE—Comedy-Drama *2:05* ★★★
"The Longest Yard." 47835551

FAM RESCUE 911 (CC) *1:00* 109358

FX DYNASTY—Drama *1:00* 9671938

LIF MOVIE—Drama *2:00* 128483
"Men Don't Tell." (1993) Disturbing drama about spouse abuse from the perspective of a physically and emotionally battered husband (Peter Strauss). Laura: Judith Light.

NIK I LOVE LUCY (CC)—Comedy BW 145025

NSP NEWSPORT TALK *2:00* 4776532

SC COUNTDOWN TO INDY 591803

TMC MOVIE (CC)—Comedy *1:40* ★★ 9455071
"The Ref." Dennis Leary, Judy Davis.

TNN MUSIC CITY TONIGHT *1:30* 427629
Clinton Gregory, Slim Whitman.

USA WWF WRESTLING (CC) *1:00* 403551

VH1 STAND-UP SPOTLIGHT 157483
Included: David Feldman; Vanessa Kaufman.

9:05 **TBS MATLOCK—Drama** *2:00* 2083826

9:15 **AMC MOVIE—Drama BW** *2:10* ★★★
"The Sign of the Cross." 60287006

9:30 **13 BASEBALL (CC)** *2:30* 302464
Fifth inning (1930-40): The Depression's effect on the game; the success of the Negro Leagues; Babe Ruth's "called shot" in the '32 Series; and the start of the All-Star Game, night games and the Hall of Fame. Also: profiles of Carl Hubbell, Bob Feller, Satchel Paige, Hank Greenberg. (Repeat)

E! NEWS DAILY 336782

MAX MOVIE (CC)—Drama *1:35* ★★ 8947087
"Boiling Point." Wesley Snipes.

NIK MARY TYLER MOORE (CC) 392006

SC GOLF CHAMPIONSHIP HIGHLIGHTS *1:00* 564990

VH1 STAND-UP SPOTLIGHT 111716
Included: Carrie Snow, Traci Skene.

9:35 (SHO) **MAKING OF FORGET PARIS** 28277358

10PM (2) (3) **CHICAGO HOPE (CC)** *1:00* 1938/8464
After the state suspends his license to practice medicine, Dr. Geiger (Mandy Patinkin) faces an administrative hearing in which his personal life is scrutinized like never before. And Birch feels slighted when Geiger chooses another attorney to lead his defense. Robert St. Clair: Dean Stockwell. Donald Schepps: Jeffrey Nordling. Judge Franklin Noffle: Charles Cioffi. Laurie Geiger: Kim Greist.
[Last first-run episode of the season.]

(5) (9) (11) (55) **NEWS** *1:00*

(20) (61) (CNN) **NEWS**

(25) **POLISH AND SLAVIC NEWS** 62984

(31) **FIRST EXPOSURE—Films** 28498

(41) **CRISTINA—Discusión** *1:00* 85713

(47) **DANDO Y DANDO—Juego** *1:00* 82071

(50) **STATE OF THE ARTS** 785280

(CNB) **CHARLES GRODIN** *1:00* 99919
Scheduled: Jerry Lewis.

(DSC) **SUBMARINES: SHARKS OF STEEL —Documentary** *1:00* 773342
The role of strategic-missile subs. Included: scenes of life aboard the USS Georgia, with comments from Capt. Richard D. Raaz.

(E!) **DAVID LETTERMAN** *1:00* 781984

(FAM) **700 CLUB—Religion** *1:00* 102445

(FX) **IN LIVING COLOR—Comedy** 7212358

(MSG) **SEA TV—Water Sports** 73006

(MTV) **ODDITIES—Cartoon** 857483
A homeless man travels between the real world—known as the City—and another "reality" known as the Outback, where he becomes a superhero called "The Maxx." He's joined by social worker Julie Winters.

(NIK) **TAXI (CC)—Comedy** 653629

(SHO) **RED SHOE DIARIES (CC)** 295629
An advertising executive's world is turned upside down when a former flame reignites their torrid affair. Emma: Marina Giulia Cavalli.

(TNT) **STARSKY & HUTCH/NBA PLAYOFF** *3:00* 998209
[At press time, TNT planned to air a Western Conference final-round game this evening. Episodes of "Starsky & Hutch" would either precede or follow the game.]

(USA) **SILK STALKINGS (CC)** *1:00* 413938
Chris and Rita investigate a judge (Joe Cortese) accused of reducing sentences in return for sexual favors from the wives of criminals.

(VH1) **DON KIRSHNER'S ROCK CONCERT** 483445

10:15 (HBO) **MOVIE (CC)—Adventure** *2:00* ★★★
"Speed." 4936532

10:30 (20) **HIGHWAY PATROL** 80396
A battered woman is found wandering the streets by Connecticut State police.

(21) **GIL SHAHAM: VIOLIN—Music** 64236

(25) **GREEK NEWS** 44532

(31) **NEWS CITY** 80358

(50) **IMAGES/IMAGENES** 698700

(61) **MURPHY BROWN (CC)—Comedy** 494551
The network wigs out when Murphy, angered over the appearance clause in her contract, changes her hair. Kinsella: Alan Oppenheimer.

(CNN) **INSIDE POLITICS** 202919

(ESN) **BASEBALL TONIGHT** 149323

(FX) **IN LIVING COLOR—Comedy** 7221006

(MSG) **DIVE WRECK VALLEY** 82754

(MTV) **THE STATE—Comedy** 833803

(NIK) **TAXI (CC)—Comedy** 662377

(SC) **VOLLEYBALL PREVIEW** 845261

(SHO) **COMPROMISING SITUATIONS** 204377

(TNN) **CLUB DANCE** *1:00* 332532

(VH1) **BIG '80s—Music Videos** 492193

10:40 (TMC) **MOVIE (CC)—Comedy** *1:50* ★★★
"Manhattan Murder Mystery." 31266396

11PM (2) (3) (4) (7) (8) (30) **NEWS** *:35*

(5) **COPS (CC)** 53071
Nashville officer Joe Shelton helps to control a crowd at the scene of a fight; Off. Kenneth Elkins assists a woman whose car is parked on railroad tracks.

(9) **JENNY JONES—Discussion** *1:00* 70349
Scheduled topic: accepting a mate's infidelity.

(11) **CHEERS (CC)—Comedy** 97483
Cliff wants to sue the owner of the dog that bit

K mart PORTRAIT STUDIOS
100 for $3.95
Plus $4 Subject Fee
BIG 10x13
Three 8x10s
Five 5x7s
Four 3½x5s
62 Keepsakes
25 Wallets
Subject fee of $4.00 per person, payable when portraits are taken. No limit on the number of advertised collections per family, but only one advertised collection per subject.
PLUS
SEE, SELECT & ORDER INSTANTLY, NOT IN WEEKS.

him—until he sees how beautiful the woman (Anita Morris) is; Diane plans to spend a week of repose at a Buddhist monastery.
(20) **LOVE CONNECTION** 39025
(21) **ARE YOU BEING SERVED?** 79613
(25) **ASIAN AMERICA** 61657
(31) **BLOOMBERG NEWS** 33803
(41) **NOTICIAS**
(47) **TELENOTICIAS—Raul Peimbert** 51613
(50) **NEW JERSEY NEWS** 429087
(55) **RUSH LIMBAUGH** 77629
(61) **COACH (CC)—Comedy** 138358
Kelly (Clare Carey) volunteers to be Hayden's summer secretary, but when she gets a better offer, she leaves him to file for himself.
(A&E) **LAW & ORDER—Drama** *1:00* 814803
(BET) **ROC (CC)—Comedy** 501280
(CNB) **REAL PERSONAL—Discussion** 77209
[CNBC is advising viewer discretion.]
(CNN) **SPORTS (CC)—Charles/Hickman** 688700
(DIS) **SOUND OF JULIE ANDREWS—Music** *1:00* 217984
A 1993 Tokyo concert features selections from "The Sound of Music," "Mary Poppins" and "Porgy and Bess." Also: "Swanee," "They Can't Take That Away from Me."
(DSC) **NATURAL WORLD** *1:00* 829735
The life of an adult beetle.
(E!) **HOWARD STERN** 156754
(ESN) **SPORTSCENTER (CC)** *1:00* 283919
(FAM) **FATHER DOWLING MYSTERIES (CC)** *1:00* 791795
(FX) **SOUND FX—Music Videos** *1:00* 7756532
(LIF) **UNSOLVED MYSTERIES** *1:00* 896349
(MAX) **MOVIE—Drama** *1:45* ★★★ 4396735
"The Warriors." Michael Beck, James Remar.
(MSG) **SPORTSDESK** 1167648
(MTV) **BEAVIS AND BUTT-HEAD** 473445
(NIK) **BOB NEWHART—Comedy** 775782
(NSP) **NEWSPORT JOURNAL** 3381939
(SC) **THOROUGHBRED WORLD** 503648
(SHO) **MOVIE—Thriller** *1:20* 2954648
"Sorority Babes in the Slimeball Bowl-O-Rama." Linnea Quigley, Michelle Bauer.
(USA) **WINGS (CC)—Comedy** 786396
11:05 (TBS) **MOVIE—Mystery** *2:00* 5100071
"Perry Mason: The Case of the Fatal Framing." (Made for TV; 1992) Mason (Raymond Burr) brushes up against intrigue in the art world, where forgery primes a murder scenario. Lizanne York: Maureen Mueller. Truman York: David Soul.
11:15 (MSG) **NBA ACTION—Magazine** 1179483
11:30 (5) **M*A*S*H (CC)** 23261
A question of surgical competence.
(11) **MURPHY BROWN (CC)—Comedy** 69087
The gang travels to Norway for the Olympics, where Murphy causes a skater (Kathleen McClellan) to quit. Corky: Faith Ford.
(20) (NSP) **INFOMERCIAL**
(21) **ITN WORLD NEWS** 76700
(25) **VIDEO TRAXX—Music Videos** 90358
(31) **KOREAN NEWS** 50700
(41) **NOTICIERO UNIVISION** 67629
(47) **PROGRAMACION COMERCIAL** *1:00*
(49) **CONNECTICUT LAWMAKERS** 10532
(50) **'ALLO 'ALLO!—Comedy** 946984
(55) **MOVIE—Comedy-Drama** *2:00* 85396
"Bare Essentials." (Made for TV; 1991) Virgin Islands locations enhance this seriocomedy focusing on shipwrecked yuppies (Mark Linn-Baker, Lisa Hartman). Gregory Harrison. Tarita: Charlotte Lewis. Emile: Manu Tupou.
(61) **STAR TREK: THE NEXT GENERATION (CC)—Science Fiction** *1:00* 446209
A power struggle within the High Council threatens the Klingon Empire, forcing Worf (Michael Dorn) to choose between continuing his service on the Enterprise or returning to his people. Gowron: Robert O'Reilly.
(AMC) **MOVIE—Comedy** (BW) *1:40* ★★★
"Midnight." 2834990
(BET) **JAZZ CENTRAL** *2:00* 104071
(CNB) **EQUAL TIME—Discussion** 74396
Scheduled: Correspondent Cokie Roberts.
(CNN) **O.J. SIMPSON TRIAL WRAP-UP (CC)** 729261
(E!) **HOWARD STERN** 737803
(ENC) **MOVIE—Crime Drama** *1:55* ★★ 5495990
"Stick." Burt Reynolds, Candice Bergen.
(MTV) **BEAVIS AND BUTT-HEAD** 365087
(NIK) **DICK VAN DYKE—Comedy** (BW) 198377
(SC) **TENNIS TELEVISION** 219822
(TNN) **COUNTRY NEWS—Magazine** 948342
Reba McEntire is featured.
(USA) **WINGS (CC)—Comedy** 721629
11:35 (2) (3) **DAVID LETTERMAN (CC)** *1:00* 6576822/6570648
Scheduled guests include Clint Black, Drew Barrymore and Martin Mull.
(4) (30) **JAY LENO (CC)** *1:00* 6561990/1188483
Scheduled: Don Rickles, Courtney Thorne-Smith ("Melrose Place"), singer Aaron Neville.
(7) (8) **NIGHTLINE (CC)** 5297261/5295803
11:45 (MSG) **PRIME CUTS—Magazine** 50555822

EARLY TUESDAY

Mid. (5) **RESCUE 911 (CC)** 77781
(9) **HIGHWAY PATROL** 20897
(11) **COACH (CC)—Comedy** 15965
(13) **CHARLIE ROSE—Discussion** *1:00* 13168
(20) **HOME SHOPPING NETWORK** *7:00*
(21) **ANIMATED WOMEN—Profile** 93323
(31) **CHINESE PROGRAMMING** *1:00* 312830
(41) **PELICULA—Comedia** *2:00* 66236
"Con el niño atravesado." Se les cambia la vida a dos amigos cuando descubren a un bebé en la orilla del rio. Jorge Luke.
(A&E) **BIOGRAPHY** *1:00* 866897
(CNB) **RIVERA LIVE—Discussion** *1:00* 250491
(CNN) **NEWS—Catherine Callaway**

(DIS) **W.C. FIELDS: STRAIGHT UP** *1:30* 694014
(DSC) **LINDBERGH'S GREAT RACE —Documentary** *1:00* 831101
(E!) **TALK SOUP** 141526
(ESN) **BASEBALL TONIGHT** 962410
(FAM) **BONANZA—Western** *1:00* 865149
(FX) **BATMAN—Adventure** 9671033
(LIF) **UNSOLVED MYSTERIES** 679323
(MSG) **WCW WRESTLING** *1:00* 621965
(MTV) **ALTERNATIVE NATION** *1:30* 322859
(NIK) **DRAGNET—Crime Drama** 480491
(NSP) (SC) **NEWSPORT TALK** *2:00* 2232946/841149
(TNN) **AT THE RYMAN—Music** *1:00* 678255
(USA) **QUANTUM LEAP (CC)** *1:00* 203385

12:05 (7) **MOVIE—Crime Drama** *1:55* 92084588
"Beauty and Denise." (Made for TV; 1989) Julia Duffy and Dinah Manoff make an unlikely duo out to nab a killer in Washington, D.C., in this story blending comedy and intrigue.
(8) **ROLONDA—Discussion** *1:00* 1700149

12:15 (HBO) **MOVIE—Adventure** *1:35* 93704762
"Aurora: Operation Intercept." Bruce Payne.

12:25 (SHO) **BRETT BUTLER—Comedy** 3786507

12:30 (5) **RUSH LIMBAUGH** 58168
(9) (61) **JON STEWART** *1:00* 27033/353694
(11) **HONEYMOONERS—Comedy** (BW) 87694
(21) **HOMETIME—Home Repair** 41472
(47) **VIDEO HITS** 49410
(CNN) **MONEYLINE** 396588
(E!) **NEWS DAILY** 408323
(ESN) **AUTO RACING** 234149
Barber Dodge Pro Series competition, taped May 6 in Phoenix.
(FX) **BACK CHAT—Discussion** 3927781
(LIF) **THIRTYSOMETHING (CC)** *1:00* 853439
(NIK) **SUPERMAN—Adventure** 745830
(TMC) **MOVIE (CC)—Crime Drama** *1:45* ★★
"Brothers." 8408491

12:35 (2) **TOM SNYDER (CC)** *1:00* 5161743
Scheduled: Author John Gray.
(3) **GORDON ELLIOTT** *1:00* 5198897
(4) (30) **CONAN O'BRIEN (CC)** *1:00* 5196439/7673439
Scheduled: Actor-comedian David Alan Grier.

12:45 (MAX) **MOVIE (CC)—Drama** *1:40* ★★ 74731965
"Intersection." Richard Gere, Sharon Stone.

12:55 (SHO) **MOVIE—Comedy-Drama** *1:45* ★★★
"Postcards from the Edge." 59766965

1 AM (5) **DENNIS PRAGER—Discussion** 38588
(11) **NEWS** *1:00*
(13) **MacNEIL, LEHRER (CC)** *1:00* 67675
(21) **NATIONAL CIVICS LESSONS** *2:00* 509304
(31) **MASTERPIECE THEATRE (CC)** *2:00* 792052
(47) **PROGRAMACION COMERCIAL** *3:30*
(A&E) **SHERLOCK HOLMES MYSTERIES** *2:00* 764061
(CNB) **CHARLES GRODIN** *1:00* 137236
Scheduled: Jerry Lewis.
(CNN) **CALLING ALL SPORTS** 931656
(DSC) **SUBMARINES: SHARKS OF STEEL —Documentary** *1:00* 662149
(E!) **GOSSIP SHOW** 316453
(ESN) **LEGENDS OF THE BRICKYARD** 760120
Highlights of the 1981 Indy 500.
(FAM) **INFOMERCIALS** *1:00*
(FX) **INFOMERCIALS** *5:00*
(MSG) **EXTREME CHAMPIONSHIP WRESTLING** *1:00* 591410
(NIK) **LUCY SHOW—Comedy** 304588
(TNN) **MUSIC CITY TONIGHT** *1:30* 425946
(TNT) **MOVIE—Adventure** *2:30* ★★ 356762
"Clash of the Titans." (British; 1981) Mythadventures of a mortal (Harry Hamlin) trying to save a princess (Judi Bowker) from a sea monster. Laurence Olivier, Claire Bloom.
(USA) **MAJOR DAD (CC)—Comedy** 959052

1:05 (8) **CONNECTICUT BUSINESS REVIEW** 3857859
(TBS) **NATIONAL GEOGRAPHIC EXPLORER (CC)** *2:00* 4669878

1:15 (AMC) **MOVIE—Drama** (BW) *1:30* ★★ 7839743
"Maid of Salem." Claudette Colbert.

1:30 (5) **INFOMERCIALS** *2:00*
(9) **NEWS**
(55) **INFOMERCIAL**
(61) **NIGHT COURT—Comedy** 743168
(BET) **COMICVIEW** 192410
(CNN) **SPORTS** 676217
(E!) **FEATURES** 738236
(ENC) **MOVIE—Western** *2:45* ★★★ 31059304
"The Alamo." John Wayne, Richard Widmark.
(ESN) **EXTREME GAMES 101** *1:00* 444526
Included: in-line skating trials.
(LIF) **ANYTHING BUT LOVE (CC)** 127526
(MTV) **DREAMTIME** *1:30* 233472
(NIK) **F TROOP—Comedy** 469679
(USA) **C/NET CENTRAL** 661385

1:35 (2) **AMERICAN JOURNAL (CC)** 9289149
(3) **COPS (CC)** 9276675
(4) **GREG KINNEAR (CC)** 9274217
Scheduled: John Tesh.
(8) **NORTHERN EXPOSURE (CC) —Comedy-Drama** *1:00* 2412410
(30) **CURRENT AFFAIR (CC)** 5247323
(DIS) **SONGS TO OUR CHILDREN—Music** *:55* 48207410

1:50 (HBO) **MOVIE—Drama** *1:30* 3311304
"The Cool Surface." Robert Patrick.

2 AM (7) **NEWS**
(9) **INFOMERCIALS** *2:00*
(11) **NORTHERN EXPOSURE (CC) —Comedy-Drama** *1:00* 380526
(13) **BACKYARD SCIENCE** *1:00* 993014
(41) **CRISTINA—Discusión** *1:00* 388168
Momentos sobresalientes con invitados en ediciones previas. (Retransmisión)
(55) **NEWS** *1:00*
(61) **MOVIE—Drama** *2:00* ★★★ 807526
"Strategic Air Command." (1955) Spectacular aerial scenery is the main attraction in a tale of

a ballplayer recalled to duty. James Stewart, June Allyson, Barry Sullivan, Frank Lovejoy, Jay C. Flippen, Alex Nicol, Bruce Bennett.
(BET) VIDEO SOUL—Music *2:00* 230830
(CNB) TIM RUSSERT—Interview 853762
Scheduled: Political strategist James Carville.
(CNN) LARRY KING LIVE *1:00* 408743
Scheduled: Bob Newhart.
(CSP) RUSSIAN PUBLIC TELEVISION *:40* 6273656
(DSC) NEXT STEP—Science 302255
(E!) HOWARD STERN 312502
(FAM) 700 CLUB—Religion *1:00* 918435
(LIF) INFOMERCIALS *5:30*
(NIK) MARY TYLER MOORE (CC) 300897
(NSP) WRAP-UP 9272878
[Repeats every 30 minutes until 12 noon.]
(SC) WRAP-UP 440694
(USA) HOLLYWOOD INSIDER 924491
Scheduled: Bruce Willis.

2:05 (2) UP TO THE MINUTE *3:25* 79812526
(3) HAWKEYE (CC)—Drama *1:00* 4020526
(4) NEWS *:35*
(30) GREG KINNEAR (CC) 9592323
Scheduled: John Tesh.

2:15 (TMC) MOVIE—Comedy-Drama *1:35* ★★
"Twenty Bucks." 52591217

2:25 (MAX) MOVIE (CC)—Thriller *1:35* ★ 95274743
"Children of the Corn II: The Final Sacrifice." Terence Knox, Paul Scherrer, Ryan Bollman.

2:30 (7) WORLD NEWS NOW *2:00* 197878
(CNB) INFOMERCIALS *3:00*
(DIS) MOVIE—Comedy (BW) *2:00* ★★★★
"Mr. Deeds Goes to Town." 605255
(DSC) BEYOND 2000—Magazine 381762
(E!) FASHION FILE 362287
(ESN) SPORTSCENTER 743588
(NIK) TAXI (CC)—Comedy 389304
(SC) COUNTDOWN TO INDY 429101
(TNN) COUNTRY NEWS—Magazine 378878
Reba McEntire is featured.
(USA) INFOMERCIALS *3:30*

2:35 (8) INFOMERCIALS
(30) JONES & JURY 4049472

2:40 (4) INFOMERCIALS *1:00*

2:45 (AMC) MOVIE—Comedy (BW) *1:35* ★★ 59242679
"Family Honeymoon." Claudette Colbert.
(SHO) MOVIE—Drama *1:55* ★★★ 16690859
"Six Degrees of Separation." Stockard Channing, Donald Sutherland, Will Smith.

3 AM (11) SUSAN POWTER—Discussion 89236
(13) PROJECT MATHEMATICS *1:00* 257859
(41) EXTRANO RETORNO DE DIANA SALAZAR —Novela *1:00* 746168
(55) MOVIE—Western *2:00* ★★ 479156
"Adventures of Gallant Bess." (1948) A rodeo star (Cameron Mitchell) trains a wild mare (Bess). Audrey Long, Fuzzy Knight.
(A&E) LAW & ORDER—Drama *1:00* 781043
(CNN) CROSSFIRE—Kinsley/Sununu 944120
(E!) (FAM) INFOMERCIALS *3:00*
(ESN) UP CLOSE—Discussion 757656
(MTV) BEAVIS AND BUTT-HEAD 473217
(NIK) BOB NEWHART—Comedy 317052

3:05 (3) NEWS
(8) JUVENILE JUSTICE 4998014
(30) HARD COPY (CC) 4187588
(TBS) MOVIE—Drama *2:00* ★★ 9261491
"Paradise Alley." (1978) Sylvester Stallone wrote, directed and plays the lead in this story of three brothers in a 1940s New York ghetto. Victor: Lee Canalito. Stitch: Kevin Conway.

3:20 (HBO) MOVIE—Thriller *1:30* 2377149
"Body Chemistry 3: Point of Seduction." Andrew Stevens, Morgan Fairchild.

3:30 (5) CURRENT AFFAIR (CC) 48439
(11) SUSAN POWTER—Discussion 68878
(CNN) NEWS—Catherine Callaway
(ESN) SENIOR GOLF *2:00* 404052
Final-round play in the Bell Atlantic Classic, taped Sunday in Malvern, Pa.
(MTV) DREAMTIME *2:30* 560323
(NIK) DICK VAN DYKE—Comedy (BW) 370656
(TNT) LOGAN'S RUN *1:30* 315255

3:35 (3) AMERICAN JOURNAL (CC) 7068439
(30) NIGHTSIDE—News *1:55* 69276526

3:40 (4) NIGHTSIDE—News *:50* 24321052

3:45 (CNN) NEWSROOM (CC) 99023656

3:50 (TMC) 30-MINUTE MOVIE 1066304

4 AM (5) GORDON ELLIOTT *1:00* 826878
Scheduled topic: meeting a former love interest after significantly changing one's appearance.
(8) WORLD NEWS NOW *1:30* 152830
(9) HOME SHOPPING SPREE *2:00* 50859
(11) LOVE CONNECTION 49743
(41) YO COMPRO ESA MUJER *1:00* 462694
(61) PERFECT STRANGERS (CC) 912566
(A&E) EVENING AT THE IMPROV *1:00* 714897
(BET) INFOMERCIALS *2:00*
(CNN) NEWS—Catherine Callaway
(MAX) MOVIE (CC)—Comedy *1:25* 1688588
"The Bikini Carwash Company II." Kristi Ducati.
(NIK) DRAGNET—Crime Drama 391149

4:05 (3) OPRAH WINFREY (CC) *1:00* 2743052

4:15 (AMC) MOVIE—Drama (BW) *2:00* ★★★ 8979526
"Arise, My Love." Claudette Colbert.
(ENC) MOVIE—Comedy *1:35* ★★★ 29388168
"All Night Long." Gene Hackman.

4:20 (TMC) MOVIE—Cartoon *1:15* ★★★ 53246472
"Dominion Tank Police Part Two (Acts 3 & 4)."

4:30 (4) THIS MORNING'S BUSINESS 93830
(7) OPRAH WINFREY (CC) *1:00* 809101
(11) LOVE CONNECTION 80965
(47) LIFE IN THE WORD—Religion 40323
(61) OUT OF THIS WORLD—Comedy 861728
(CNN) SHOWBIZ TODAY 952149
(DIS) TO BE ANNOUNCED
(NIK) SUPERMAN—Adventure 318781

4:40 (SHO) MAKING OF FORGET PARIS 80433694

4:50 (HBO) MOVIE (CC)—Comedy-Drama *1:55* ★★★
"The Fabulous Baker Boys." 66362217

For details of movies on premium channels, see page 229.

Tuesday

MORNING

5 AM (3) RUSH LIMBAUGH 75946
(4) NBC NEWS (CC)—Ann Curry 73588
(5) FAITH 20—Religion 24236
(11) INFOMERCIAL
(13) COVER TO COVER—Children 99588
(41) CRISTINA—Discusión *1:00* 739743
(47) KENNETH COPELAND—Religion 22878
(55) HEADLINE NEWS 51304
(61) SHEPHERD'S CHAPEL BIBLE STUDY —Religion *1:00* 878014
(A&E) MOVIE—Drama (BW) *2:00* ★★★ 632043
"The Stranger." (1946) Orson Welles (who also directed) plays a Nazi war criminal who settles in New England disguised as a college professor. Loretta Young.
(CNN) SPORTS 227965
(DIS) AVONLEA (CC)—Drama *:50* 4306694
(NIK) LUCY SHOW—Comedy 848491
(TNT) DICK VAN DYKE—Comedy 647385
5:05 (SHO) MOVIE (CC)—Drama *1:55* ★★ 50516746
"Paradise." Elijah Wood, Melanie Griffith.
(TBS) GOMER PYLE, USMC—Comedy 3419033
5:30 (2) CBS NEWS—Robelot/Roberts 47526
(3) THIS MORNING'S BUSINESS 34052
(4) TODAY IN NEW YORK *1:30* 814168
(5) GOOD DAY WAKE UP 78410
(7) ABC NEWS (CC)—Thalia Assuras 70878
(8) ABC/LOCAL NEWS *1:30* 421472
(11) 2 STUPID DOGS—Cartoon 16694
(13) LEARN TO READ 50052
(30) FIRST BUSINESS 370566
(47) THIS IS YOUR DAY—Religion 76052
(55) INFOMERCIAL
(CNB) BEFORE THE BELL—Business 89120
(CNN) NEWS—Arceneaux/Cain
(ESN) FITNESS PROS—Exercise 970439
(MAX) MOVIE—Drama *1:40* ★★ 4179728
"The Secret Rapture." Juliet Stevenson.
(NIK) TEACHER TO TEACHER WITH MR. WIZARD—Science 481120
(TNT) DICK VAN DYKE—Comedy 322439
5:35 (TBS) HEADLINE NEWS 8002830
(TMC) MOVIE (CC)—Drama (BW) *1:30* ★★★★
"Marty." 9449507
5:45 (ENC) MOVIE—Thriller (BW) *2:20* ★★★
39882453
"Hush . . . Hush, Sweet Charlotte."
6 AM (2) (3) (7) NEWS *1:00*
(5) GOOD DAY NEW YORK, FIRST EDITION *1:00* 29656
(9) INFOMERCIAL
(11) BIKER MICE—Cartoon 19781
(13) BLOOMBERG BUSINESS NEWS 60439
(21) INSIDE MONEY—Finance 72269
(30) NBC/LOCAL NEWS *1:00* 346762
(41) PROGRAMACION COMERCIAL
(47) TODAY WITH MARILYN—Religion 86439
(55) THIS MORNING'S BUSINESS 22255
(61) TALE SPIN (CC)—Cartoon 127946
(BET) MARILYN HICKEY—Religion 507168
(CNB) TODAY'S BUSINESS *2:00* 843385
(CNN) BUSINESS DAY *1:00* 390304
(DIS) MOUSERCISE—Children 952694
(E!) TALK SOUP 112014
(ESN) SPORTSCENTER 973526
(FAM) CABLE HEALTH CLUB *1:00* 932304
(FX) PET DEPARTMENT—Magazine 9682149
(MTV) RUDE AWAKENING *1:00* 930946
(NIK) MR. WIZARD'S WORLD—Science 491507
(NSP) WRAP-UP 5910491
[Repeats every 30 minutes until 12 noon.]
(SC) WRAP-UP 592236
(TNT) OUR GANG—Comedy (BW) 325526
(USA) FIRST BUSINESS 991453
6:05 (TBS) MUNSTERS—Comedy (BW) 5529781
6:15 (AMC) MOVIE—Crime Drama (BW) *1:40* ★★★
"The Big Clock." 38738149
6:30 (9) BOTS MASTER—Cartoon 49897
(11) (61) CONAN THE ADVENTURER—Cartoon 34965/408753
(13) G.E.D.—Instruction 76526
(21) MORNING BUSINESS REPORT 8410675
(31) BLOOMBERG NEWS 70946
(41) ONDAS DE MILAGRO Y PODER 32507
(47) JOHN HAGEE TODAY—Religion 96781
(49) BLOOMBERG BUSINESS NEWS 74168
(55) NEWSWORTHY—Magazine 47439
(BET) KENNETH COPELAND—Religion 599014
(DIS) MOUSE TRACKS (CC)—Cartoon 962946
(E!) NEWS DAILY 714471
(ESN) SPORTSCENTER 863675
(FX) BREAKFAST TIME *2:30* 1600120
(NIK) FLIPPER—Drama 492101
(SC) NEWSPORT JOURNAL 517410
(TNT) BUGS BUNNY—Cartoon *1:30* 656168
(USA) INFOMERCIAL
6:35 (TBS) SCOOBY DOO—Cartoon 6119472
6:45 (21) BODY ELECTRIC—Exercise 8422410
(HBO) ONE SURVIVOR REMEMBERS (CC) —Documentary *:40* 86786304
7 AM (2) (3) THIS MORNING (CC)—Smith/Zahn *2:00* 74033/78859
Scheduled: Billy Crystal ("Forget Paris"); actors Ken Olin and Patricia Wettig.
(4) (30) TODAY (CC)—Couric/Gumbel *2:00* 69101/23526
Scheduled: Part 1 of two with Mel Gibson.
(5) GOOD DAY NEW YORK *2:00* 12217
(7) (8) GOOD MORNING AMERICA (CC) —Gibson/Lunden *2:00* 89085/38255
Scheduled: A behind-the-scenes look at the film "Casper."
(9) EXOSQUAD—Cartoon 69149
(11) SONIC THE HEDGEHOG—Cartoon 54217
(13) SESAME STREET (CC) *1:00* 93304
(20) INFOMERCIAL
(25) BODY ELECTRIC—Exercise 74236
(31) SUPERTIME—In Japanese *2:00* 10052
(41) EDAD DE ORO—Comedia 52859
(47) LIFE TODAY—Religion 14675

(49) LAMB CHOP'S PLAY-ALONG! (CC) 87120
(55) VICTORY WITH MORRIS CERULLO 50491
(61) TRANSFORMERS: GENERATION 2 —Cartoon 753385
(A&E) WHAT IS A HERO? *1:00* 846033
(BET) POWER OF PROPHECY 226656
(CNN) NEWS—Arceneaux/Cain *2:00*
(CSP) WASHINGTON JOURNAL—Discussion
(DIS) UNDER THE UMBRELLA TREE (CC) —Puppets 615526
(E!) F.Y.E! 771781
(ESN) SPORTSCENTER 590217
(FAM) POPEYE—Cartoon 305101
(MTV) GRIND—Eric Nies 303743
(NIK) BULLWINKLE—Cartoon 129743
(SC) COUNTDOWN TO INDY 244052
(SHO) HENRY'S CAT—Cartoon 774217
(USA) CARTOON EXPRESS *2:00* 796439

7:05 (TBS) CAPTAIN PLANET (CC) 3045149
(TMC) MOVIE—Drama (BW) *1:20* ★★ 56294746
"He Ran All the Way." John Garfield.

7:15 (21) STRETCHING FOR LIFE—Yoga 61793014
(MAX) MOVIE—Drama (BW) *1:40* ★★ 52882304
"Claudelle Inglish." Diane McBain.

7:30 (9) MIGHTY MAX—Cartoon 48656
(11) V.R. TROOPERS (CC)—Children 66052
(20) BLOOMBERG BUSINESS NEWS 26236
(21) BARNEY & FRIENDS (CC) 19385
(25) HOMESTRETCH—Exercise 53743
(41) CLUB DE LOS TIGRITOS—Niños 64694
(47) PROGRAMACION COMERCIAL
(49) MISTER ROGERS (CC)—Children 30205
(55) THIS IS YOUR DAY—Religion 79526
(61) BOBBY'S WORLD (CC)—Cartoon 765120
(BET) CHANGING LIVES THROUGH FAITH —Religion 238491
(DIS) WONDERLAND (CC)—Children 694033
(E!) GOSSIP SHOW 767588
(ESN) SPORTSCENTER 502052
(FAM) INSPECTOR GADGET—Cartoon 324236
(HBO) HAPPILY EVER AFTER (CC) 504410
(LIF) EVERYDAY WORKOUT—Exercise 320410
(MTV) MOST WANTED JAMS 322878
(NIK) WILD & CRAZY KIDS—Game 148878
(SC) WRAP-UP 230859
(SHO) OWL/TV (CC)—Children 786052

7:35 (TBS) JETSONS—Cartoon 1219507

8 AM (9) PINK PANTHER (CC)—Cartoon 75236
(11) (20) SAMURAI SYBER-SQUAD—Adventure 60304/35410
(13) (49) BARNEY & FRIENDS (CC)—Children 39502/39584
(21) SESAME STREET (CC) *1:00* 253588
(25) NEWSROOM 7387830
(41) CARRUSEL—Niños 68946
(47) UNIVERSAL CHURCH—En Español 55897
(55) FATHER TOM & FRIENDS 73878
(61) BONKERS (CC)—Cartoon 792149
(A&E) LOU GRANT—Drama *1:00* 847762
(AMC) MOVIE—Drama *2:35* ★★★ 35692656
"Sayonara." Red Buttons, Miyoshi Umeki.
(BET) FROM THE HEART MINISTRIES—Religion *1:00* 831762
(CNB) MONEY WHEEL *4:00* 801859
(DIS) ADVENTURES OF WINNIE THE POOH (CC)—Cartoon 607472
(E!) JOAN RIVERS *1:00* 462656
(ENC) MOVIE—Western *2:45* ★★★ 15239502
"The Alamo." John Wayne, Richard Widmark.
(ESN) SPORTSCENTER 533897
(FAM) XUXA (CC)—Children 320385
(HBO) STOP THE SMOGGIES! (CC) 1660830
(LIF) OLD MacDONALD'S SING-A-LONG FARM—Children 333859
(MTV) RUDE AWAKENING *1:00* 844656
(NIK) WEINERVILLE—Variety 160965
(SC) TENNIS TELEVISION 143859
(SHO) DEGRASSI JUNIOR HIGH (CC) 799491
(TNT) SCOOBY DOO—Cartoon *1:30* 377014

8:05 (TBS) GILLIGAN'S ISLAND—Comedy 6814830

8:20 (TMC) MOVIE (CC)—Drama *2:25* ★★ 40279385
"Chaplin." Robert Downey Jr..

8:30 (9) PERFECT STRANGERS (CC) 74507
(11) TRANSFORMERS: GENERATION 2 69675
(13) SHINING TIME STATION (CC) 89043
(20) FLINTSTONES—Cartoon 34781
(25) READING RAINBOW—Children 12507
(41) CHAVO—Comedia 67217
(47) TELECOMPRAS 54168
(49) KIDSONGS (CC)—Music 89025
(55) CHURCH SERVICE—Catholic 72149
(61) GOOF TROOP (CC)—Cartoon 784120
(DIS) CARE BEARS (CC)—Cartoon 606743
(ESN) SPORTSCENTER 532168
(FAM) PRINCE VALIANT (CC)—Cartoon 329656
(HBO) LEGEND OF WHITE FANG 3719236
(LIF) YOUR BABY AND CHILD 325830
(NIK) GUMBY—Children 169236
(SC) THOROUGHBRED WORLD 135830
(SHO) MOVIE (CC)—Comedy *1:50* ★★ 5497507
"Wilder Napalm." Dennis Quaid, Arliss Howard.

8:35 (TBS) BEWITCHED—Comedy 2072994

9 AM (2) AMERICAN JOURNAL (CC) 85014
(3) MAURY POVICH (CC) *1:00* 20859
(4) OTHER SIDE *1:00* 11101
(5) GORDON ELLIOTT *1:00* 64217
Scheduled topic: infidelity.
(7) (8) REGIS & KATHIE LEE *1:00* 59385/80255
(9) EMPTY NEST (CC)—Comedy 65859
(11) FAMILY MATTERS (CC)—Comedy 83255
(13) LAMB CHOP'S PLAY-ALONG! (CC) 94385
(20) CHILDREN'S ROOM 25033
(21) READING RAINBOW (CC) 63217
(25) GERBERT—Children 70319
(30) SALLY JESSY RAPHAEL *1:00* 825651
(31) KOREAN NEWS *1:00* 225697
(41) CHESPIRITO—Comedia *1:00* 93743
(47) VICTORY WITH MORRIS CERULLO 38120
(49) SESAME STREET (CC) *1:00* 37101
(50) CLUB CONNECT (CC)—Teenagers 112679
(55) HEADLINE NEWS 56101

(61) **CUBHOUSE (CC)**—Children 775472
(A&E) **COLUMBO**—Crime Drama *1:30* 114946
(BET) **ROC (CC)**—Comedy 131014
(CNN) **NEWS**—Harris/Kelley *2:00*
(DIS) **GUMMI BEARS (CC)**—Cartoon 620323
(DSC) **ASSIGNMENT (CC)** *1:00* 479385
(E!) **HOTEL**—Drama *1:00* 121762
(ESN) **BODIES IN MOTION**—Exercise 516120
(FAM) **WALTONS**—Drama *1:00* 653385
(FX) **DYNASTY**—Drama *1:00* 9691897
(HBO) **MOVIE (CC)**—Drama *1:50* ★★ 7172930
"Lean on Me." Morgan Freeman.
(LIF) **SISTERS (CC)**—Drama *1:00* 666859
(MAX) **MOVIE**—Adventure *1:50* ★★★ 6345588
"The Southern Star." George Segal.
(MTV) **BEST OF THE '90s** *1:00* 684255
(NIK) **RUGRATS (CC)**—Cartoon 150588
(SC) **BODY MOVES**—Fitness 159410
(TNN) **VIDEOMORNING** *3:00* 598762
(USA) **MacGYVER (CC)** *1:00* 696061
9:05 (TBS) **HAPPY DAYS**—Comedy 9331965
9:30 (2) **HARD COPY (CC)**—Newsmagazine 43526
(9) (20) **FAMILY FEUD**—Game 61633/63781
(11) **DIFFERENT WORLD (CC)**—Comedy 92491
(13) **MISTER ROGERS (CC)**—Children 52897
(21) **NEW YORK LEARNS** 81101
(25) **WILD AMERICA**—Wildlife 30491
(47) **KENNETH COPELAND**—Religion 54656
(50) **REAL SCIENCE** 700033
(55) **INFOMERCIAL**
(61) **DOOGIE HOWSER, M.D. (CC)** 400656
(BET) **WHAT'S HAPPENING!!**—Comedy 899526
(DIS) **POOH CORNER (CC)**—Children 355507
(ESN) **GETTING FIT**—Exercise 232656
(NIK) **DAVID THE GNOME**—Cartoon 885762
(SC) **WRAP-UP** *1:00* 212694
(TNT) **PINK PANTHER**—Cartoon 795101
9:35 (TBS) **THREE'S COMPANY**—Comedy 1640743
10AM (2) **MARILU**—Discussion *1:00* 93168
Scheduled topic: fear of flying. (Repeat)
(3) **JENNY JONES**—Discussion *1:00* 80694
(4) **LEEZA**—Discussion *1:00* 88236
(5) **MONTEL WILLIAMS** *1:00* 24052
Scheduled program topic: disapproving of a child's attire.
(7) **ROLONDA**—Discussion *1:00* 19120
Scheduled topic: practical jokes.
(8) **PHIL DONAHUE (CC)** *1:00* 17762
(9) **WHO'S THE BOSS? (CC)**—Comedy 30149
(11) **HAPPY DAYS**—Comedy 25217
(13) **PUZZLE PLACE (CC)**—Children 67878
(20) **CHURCH SERVICE**—Catholic 74385
(25) **CHALLENGE OF THE UNKNOWN** 47694
(30) **MONTEL WILLIAMS** *1:00* 18043
(31) **BODY ELECTRIC**—Exercise 94526
(41) **¡PAPA SOLTERO!**—Comedia 23859
(47) **JACK VAN IMPE**—Religion 87033
(50) **READING RAINBOW (CC)** 331052
(55) **MOVIE**—Comedy (BW) *1:30* ★★ 76762
"Africa Screams." (1949) Bud Abbott and Lou Costello in a nonsensical hodgepodge about a search for a diamond mine. Diana: Hillary Brooke. Boots: Max Baer.
(61) **RICHARD BEY**—Discussion *1:00* 761304
Scheduled: An unusual makeup competition.
(BET) **WHAT'S HAPPENING NOW!!** 513694
(DIS) **DUMBO'S CIRCUS (CC)** 986526
(DSC) **HOME MATTERS** 425439
(E!) **LIFESTYLES OF THE RICH AND FAMOUS** *1:00* 756472
(ESN) **FITNESS PROS**—Exercise 887255
(FAM) **700 CLUB**—Religion *1:30* 499255
(FX) **HART TO HART** *1:00* 7659675
(LIF) **OUR HOME** *1:00* 326694
(MTV) **JAMS** *2:00* 844746
(NIK) **MUPPET BABIES**—Cartoon 416781
(TNT) **BUGS BUNNY**—Cartoon *1:00* 863651
(USA) **MURDER, SHE WROTE (CC)**—Mystery *1:00* 775946
10:05 (TBS) **LITTLE HOUSE ON THE PRAIRIE**—Drama *1:00* 9550743
10:30 (9) **WHO'S THE BOSS? (CC)**—Comedy 54743
(11) **HAPPY DAYS**—Comedy 89439
(13) **STORYTIME (CC)**—Children 23897
(20) **FOCUS** 21217
(31) **TODAY'S GOURMET** 61897
(41) **DR. CANDIDO PEREZ**—Comedia 70781
(47) **SERA ANUNCIADO**
(A&E) **COLUMBO**—Crime Drama *1:30* 504491

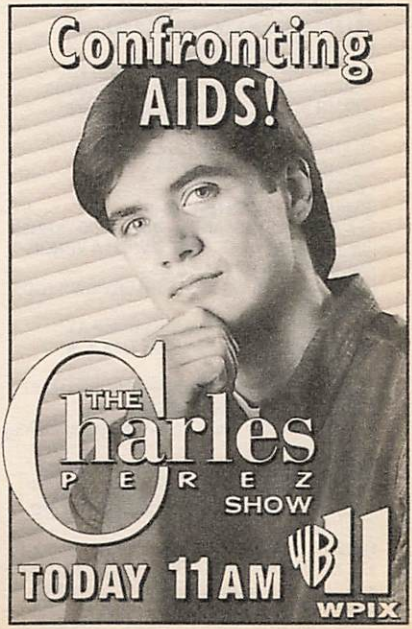

(AMC) MOVIE—Thriller (BW) *1:20* ★★★ 7003491
"Cat People." Simone Simon, Kent Smith.
(BET) SCREEN SCENE—Magazine 160526
(DIS) FRAGGLE ROCK (CC)—Children 626507
(DSC) START TO FINISH—Crafts 141830
(ESN) BODYSHAPING—Exercise 512304
(NIK) MUPPET SHOW—Variety 149472
(SC) TRAINING AND NUTRITION 2000 155694
(SHO) MOVIE—Crime Drama *1:30* 140217
"Brainsmasher . . . A Love Story." Andrew Dice Clay, Teri Hatcher, Deborah Van Valkenburgh.
10:45 (ENC) MOVIE—Drama *1:45* ★★★ 53178014
"Love Story." Ali MacGraw, Ryan O'Neal.
(TMC) MOVIE (CC)—Comedy *1:35* ★ 60080859
"Cop and a Half." Burt Reynolds.
11AM 2 (3) PRICE IS RIGHT *1:00* 73304/60830
4 JERRY SPRINGER—Discussion *1:00* 68472
5 JONES & JURY 61472
7 (8) MIKE & MATY (CC) *1:00* 57976/37526
Scheduled: Diet and exercise tips.
9 RICHARD BEY—Discussion *1:00* 57304
Scheduled topic: infidelity.
11 CHARLES PEREZ—Discussion *1:00* 42472
Scheduled topic: AIDS.
13 SESAME STREET (CC) *1:00* 84033
(20) HOME SHOPPING NETWORK *4:00* 270965
21 WILD AMERICA (CC)—Wildlife 66174
25 WONDERS UNDER THE SEA 23830
(30) LEEZA—Discussion *1:00* 22897
31 EUROPEAN JOURNAL 69656
41 MI PEQUENA SOLEDAD *2:00* 44526
47 TELECOMPRAS 69014
(61) GERALDO—Discussion *1:00* 781168
Scheduled topic: interracial relationships.
(BET) IN YOUR EAR—Music *2:00* 192385
(CNN) SHOWBIZ TODAY 450965
(DIS) MY LITTLE PONY TALES 259859
(DSC) EASY DOES IT 818965
(E!) TALK SOUP 451255
(ESN) SPORTSCENTER 263491
(FX) FANTASY ISLAND—Drama *1:00* 7679439
(HBO) MAKING OF DIE HARD WITH A VENGEANCE—Documentary 272149
(LIF) BARBARA WALTERS INTERVIEWS (CC) 978946
From 1978: A talk with Mohammed Ali.
(MAX) MOVIE (CC)—Adventure *1:45* ★★
"Sidekicks." 3961830
(NIK) ALLEGRA'S WINDOW—Children 816507
(SC) WOMEN'S TENNIS *2:00* 110781
Final-round play in the Italian Open, taped May 14 in Rome.
(TNT) KNOTS LANDING—Drama *1:00* 768007
(USA) MAJOR DAD (CC)—Comedy 445033
11:05 (TBS) MATLOCK (CC)—Drama *1:00* 1596976
11:30 5 NEWS
21 HOMETIME—Home Repair 16633
25 AMERICAN ADVENTURE—History 31859
31 AMERICA'S DEFENSE MONITOR 60385
47 EL SHOW DE LAS DOCE 60743
55 INFOMERCIAL
(CNN) CNN & CO. (CC)—Discussion 451694
(DIS) MOUSE TRACKS (CC)—Cartoon 250588
(DSC) LYNETTE JENNINGS HOME 819694
(E!) NEWS DAILY 429656
(ESN) SPORTSCENTER 264120
(FAM) CABLE HEALTH CLUB 966101
(HBO) MOVIE (CC)—Drama *1:40* ★★ 2002014
"Jack the Bear." Danny DeVito.
(LIF) TRACEY ULLMAN—Comedy 979675
(NIK) GULLAH GULLAH ISLAND 817236
(USA) MAJOR DAD (CC)—Comedy 446762
11:45 (AMC) MOVIE—Drama (BW) *1:15* ★★★
"The Curse of the Cat People." 14357694

AFTERNOON

Noon 2 (3) 7 (8) NEWS
4 ANOTHER WORLD (CC) *1:00* 28217
5 O.J. SIMPSON TRIAL *2:00* 43205
9 RICKI LAKE—Discussion *1:00* 97946
11 21 JUMP STREET (CC) *1:00* 82014
13 21 STUDENT PRESS CONFERENCE *1:00* 35120/37192
Local student reporters and newspaper editors discuss issues of education with student bodies throughout the state via Learning Link. Moderator: Marlene Sanders. (Live)
25 G.E.D.—Instruction 16323
(30) OTHER SIDE *1:00* 66830
31 EYE ON DANCE 52149
47 HORA LUNATICA—Variedades *1:00* 77507
(49) POLE TO POLE (CC)—Travel *1:00* 33762
(50) REAL SCIENCE *1:00* 790656
55 700 CLUB—Religion *1:00* 95588
(61) JERRY SPRINGER *1:00* 423507
(A&E) POLICE STORY *1:00* 802439
(CNB) MONEY WHEEL *4:00* 526656
(CNN) O.J. SIMPSON TRIAL (CC) *3:00* 761168
(DIS) WUZZLES (CC)—Cartoon 617859
(DSC) GRAHAM KERR—Cooking 165410
(E!) O.J. SIMPSON TRIAL *8:00*
[VCR Plus users: for the first six hours, 1381323; for the remainder, 167304.]
(ESN) SPORTSCENTER 503656
(FAM) LET'S MAKE A DEAL—Game 323472
(FX) PERSONAL FX: THE COLLECTIBLES *1:00* 6207052
(LIF) LIVE FROM QUEENS *1:00* 294007
(MTV) VIDEOS *3:00* 385762
(NIK) FOUR ACCOMPLISHED BROTHERS—Cartoon 163052
(NSP) NEWSPORT TALK *2:00* 5739385
(SHO) MOVIE—Crime Drama *1:50* ★★ 3235033
"Hickey & Boggs." Robert Culp, Bill Cosby.
(TNN) ALEENE'S CRAFTS—Instruction 712453
(TNT) CHiPs—Crime Drama *1:00* 718052
(USA) QUANTUM LEAP (CC) *1:00* 437149
12:05 (TBS) PERRY MASON (BW) *1:00* 9573507
12:20 (TMC) MOVIE (CC)—Drama *1:40* 56446946
"They." Patrick Bergin, Vanessa Redgrave.

12:30 (2) (3) **YOUNG AND THE RESTLESS (CC)**—Serial *1:00* 802323/806149
(7) (8) **LOVING (CC)**—Serial 85526/83168
(25) **G.E.D.: EN ESPANOL**—Instrucción 41507
(31) **FIRING LINE**—Discussion 81149
(DIS) **JIM HENSON'S MOTHER GOOSE STORIES (CC)**—Children 359323
(DSC) **GREAT CHEFS OF THE EAST** 898236
(ENC) **MOVIE**—Thriller (BW) *2:20* ★★★ 94832520
"Hush . . . Hush, Sweet Charlotte."
(ESN) **SPORTSCENTER** 236472
(FAM) **$100,000 NAME THAT TUNE** 349156
(NIK) **PAPA BEAVER STORIES** 896878
(TNN) **ALEENE'S CRAFTS**—Instruction 713507
12:45 (MAX) **MOVIE (CC)**—Comedy *1:35* ★★
"So I Married an Axe Murderer." 49002743
1 PM (4) (30) **DAYS OF OUR LIVES (CC)**—Serial *1:00* 37965/82878
(7) (8) **ALL MY CHILDREN (CC)**—Serial *1:00* 73781/71323
(9) **JENNY JONES**—Discussion *1:00* 11174
Scheduled: Clips from past episodes.
(11) **IN THE HEAT OF THE NIGHT (CC)**—Crime Drama *1:00* 91762
(13) **FRENCH IN ACTION** 95149
(21) **NATHALIE DUPREE COOKS** 39149
(25) **YOUNG ASTRONAUTS** *:45* 3644762
(31) **GREAT PERFORMANCES (CC)** *1:00* 79304
(41) **CORAZON SALVAJE**—Novela *1:00* 99304
(47) **PELICULA**—Comedia-Drama *2:00* 93746
"Ratero." (Mexicana; 1976) La policía sigue la pista de un ladrón de joyas. David Reynoso.
(49) **HOMETIME**—Home Repair 86491
(55) **INFOMERCIALS** *1:00*
(61) **SUSAN POWTER**—Discussion 752656
Scheduled topic: adoption.
(A&E) **ROCKFORD FILES (CC)** *1:00* 888859
(AMC) **MOVIE**—Adventure *1:25* ★★ 6331323
"The Desert Hawk." Richard Greene.
(BET) **VIDEO SOUL**—Music *2:00* 501859
(DIS) **MOVIE (CC)**—Comedy *1:40* ★★★
"Freaky Friday." 3650217
(DSC) **WORLD CLASS CUISINE** 120472
(ESN) **COLLEGE TENNIS** *1:30* 950675
The NCAA men's singles final, taped May 21 in Athens, Ga.
(FAM) **FACE THE MUSIC**—Game 304472
(FX) **EIGHT IS ENOUGH** *1:00* 6283472
(LIF) **DESIGNING WOMEN (CC)** 317946
(NIK) **EUREEKA'S CASTLE**—Children 128014
(SC) **NEWSPORT TALK** *2:00* 529255
(TNN) **VIDEOPM**—Music Videos *4:00* 126014
(TNT) **KUNG FU**—Drama *1:00* 794472
(USA) **MAGNUM, P.I.** *1:00* 446897
1:05 (TBS) **MOVIE**—Mystery *2:00* 1269323
"Agatha Christie's 'Sparkling Cyanide'." (Made for TV; 1983) A brew of jealousy, greed and murder involving Southern California's beautiful people. Anthony Andrews, Deborah Raffin, Harry Morgan, Christine Belford. Ruth: Pamela Bellwood. Barton: Josef Sommer.
1:15 (HBO) **MOVIE**—Comedy *1:35* ★★★ 33300781
"The Muppets Take Manhattan."
1:30 (2) (3) **BOLD AND THE BEAUTIFUL (CC)**—Serial 13385/40439
(13) **CHARLIE ROSE**—Discussion *1:00* 616588
(21) **GOURMET COOKING** 91588
(49) **FRUGAL GOURMET (CC)** 53526
(50) **SPIRIT OF THE LAND** 703120
(61) **COSBY SHOW (CC)**—Comedy 403743
(DSC) **HOME MATTERS** 897507
(FAM) **TRIVIAL PURSUIT**—Game 799697
(LIF) **DESIGNING WOMEN (CC)** 399651
(NIK) **LASSIE**—Drama (BW) 895149
2 PM (2) (3) **AS THE WORLD TURNS (CC)**—Serial *1:00* 59236/46762
(4) **MAURY POVICH (CC)** *1:00* 44304
(5) **CUBHOUSE (CC)**—Children 8762
(7) (8) **ONE LIFE TO LIVE (CC)**—Serial *1:00* 82588/73830
(9) **MATLOCK (CC)**—Crime Drama *1:00* 31878
(11) **GARFIELD**—Cartoon 6946
(21) **JENKINS' ART WORKSHOP** 59694
(25) **BILL NYE**—Children 95410
(30) **ANOTHER WORLD (CC)** *1:00* 68101
(31) **IMAGINELAND**—Children 39439
(41) **SIRENA**—Novela *1:00* 24588
(49) **COOKING AT THE ACADEMY** 5236
(55) **MOVIE**—Adventure *2:00* ★ 31743
"Behind the Mask of Zorro." (Italian; 1962) Zorro leads a rebellion against a ruthless land baron. Tony Russel, Orsita Yarza. Standard.
(61) **FAMILY MATTERS (CC)**—Comedy 105439
(A&E) **McMILLAN AND WIFE** *1:30* 914584
(DSC) **START TO FINISH**—Crafts 564507
(E!) **O.J. SIMPSON TRIAL CONTINUES**
(FAM) **SPLIT SECOND**—Game 613472
(FX) **FAMILY AFFAIR**—Comedy 7371025
(LIF) **OUR HOME** *1:00* 680304
(NIK) **GUMBY**—Children 562149
(NSP) **NEWSPORT JOURNAL** *3:30* 5393897
(SHO) **MOVIE**—Drama *1:30* 679304
"Natural Causes." Linda Purl.
(TMC) **MOVIE**—Comedy *1:45* ★★ 1257651
"Bill Cosby—'Himself'."
(TNT) **HOW THE WEST WAS WON** *1:00* 334149
(USA) **$100,000 PYRAMID**—Game 498976
2:30 (5) **BOBBY'S WORLD (CC)**—Cartoon 6656
(11) **TALE SPIN (CC)**—Cartoon 7168
(13) **SESAME STREET (CC)** *1:00* 661878
(21) **JOY OF PAINTING** 86236
(25) **DISTRICT 9 AT A GLANCE** 20694
(31) **KIDSONGS (CC)**—Music 33743
(49) **SHINING TIME STATION (CC)** 9168
(61) **DARKWING DUCK (CC)**—Cartoon 816033
(AMC) **MOVIE**—Drama (BW) *2:20* ★★★★
"I Remember Mama." 73568085
(DSC) **EASY DOES IT** 291149
(ESN) **1986 COLLEGE WORLD SERIES HIGHLIGHTS** 653965

(FAM) LET'S MAKE A DEAL—Game 340014
(FX) NANNY AND THE PROFESSOR 3101385
(MAX) MOVIE (CC)—Drama *2:00* ★★ 783946
"My Life." Michael Keaton, Nicole Kidman.
(NIK) ADVENTURES OF TINTIN 282491
(USA) QUICKSILVER—Game 711588
2:45 (ENC) MOVIE—Western *2:45* ★★★ 80407507
"The Alamo." John Wayne, Richard Widmark.
3 PM 2 (3) GUIDING LIGHT (CC) *1:00* 5878/2304
4 SALLY JESSY RAPHAEL *1:00* 9566
5 (61) TINY TOONS (CC) 7897/184946
7 (8) GENERAL HOSPITAL (CC)—Serial *1:00* 68385/99255
9 TOP COPS—Reality-Based 2085
11 DARKWING DUCK (CC)—Cartoon 8781
20 EXOSQUAD—Cartoon 92385
21 SEW MANY QUILTS 38101
25 IMAGINATION STATION—Children 81217
30 RICKI LAKE—Discussion *1:00* 77675
31 BARNEY & FRIENDS (CC) 18946
41 MARIA CELESTE—Novela *1:00* 10435
47 EL Y ELLA—Discusión *1:00* 71859
49 PUZZLE PLACE (CC)—Children 4743
50 FACES OF CULTURE *1:00* 741255
(BET) VIDEO VIBRATIONS—Music *1:30* 183762
(CNN) NEWS (CC)—Allen/Waters
(DIS) GUMMI BEARS (CC)—Cartoon 911052
(DSC) LYNETTE JENNINGS HOME 543014
(ESN) LEGENDS OF THE BRICKYARD 938168
Highlights of the 1980 Indy 500.
(FAM) BLACK STALLION (CC)—Drama 632507
(FX) FAMILY AFFAIR—Comedy 8826110
(HBO) MOVIE (CC)—Comedy *1:35* ★★ 1457052
"Addams Family Values." Raul Julia.
(LIF) THIRTYSOMETHING (CC) *1:00* 973491
(MTV) VIDEOS *1:00* 975859
(NIK) LOONEY TUNES—Cartoon 541656
(SC) SPORTSWRITERS *1:00* 887656
(TNT) WILD WILD WEST *1:00* 736323
(USA) PRESS YOUR LUCK—Game 943061
3:05 (TBS) FLINTSTONES—Cartoon 6293588
3:30 5 (61) TAZ-MANIA (CC) 1101/828878
9 TOP COPS—Reality-Based 4217
11 GOOF TROOP (CC)—Cartoon 9385
13 25 (49) READING RAINBOW (CC) —Children 3743/32439/1385
20 BOTS MASTER—Cartoon 36217
21 KIDSONGS (CC)—Music 81781
31 STORYTIME (CC)—Children 45588
(A&E) BANACEK—Crime Drama *1:30* 135439
(CNN) TALKBACK LIVE (CC) 721965
(DIS) QUACK ATTACK (CC)—Cartoon 631304
(DSC) GRAHAM KERR—Cooking 296694
(ESN) RUNNING AND RACING 658410
(FAM) PUNKY BREWSTER—Comedy 352859
(FX) PET DEPARTMENT—Magazine 3106830
(NIK) BEETLEJUICE—Cartoon 294236
(SHO) MOVIE—Musical *2:25* ★★★ 98275491
"Chitty Chitty Bang Bang." Dick Van Dyke.
(USA) SCRABBLE—Game 716033
3:35 (TBS) SCOOBY DOO—Cartoon *1:00* 8907304
3:45 (TMC) MOVIE—Drama (BW) *1:20* ★★ 72347149
"He Ran All the Way." John Garfield.
4 PM 2 GERALDO—Discussion *1:00* 4385
Scheduled topic: marital discord.
(3) 7 OPRAH WINFREY (CC) *1:00* 1439/70120
Scheduled topic: discovering a loved one's criminal past.
4 PHIL DONAHUE (CC) *1:00* 2781
5 (61) ANIMANIACS (CC) 7156/807385
(8) NEWS
9 RICHARD BEY—Discussion *1:00* 29410
Scheduled: An unusual makeup competition.
11 BONKERS (CC)—Cartoon 1120
13 BILL NYE (CC)—Children 2878
Nye talks about something that really bugs him—germs. Environmental Health Specialist Carol Coombs inspects a restaurant.
20 V.R. TROOPERS (CC)—Children 48052
21 CARMEN SANDIEGO (CC) 77588
25 ARTV—Children 11946
30 FRESH PRINCE (CC)—Comedy 60897
31 IN THE MIX (CC)—Teenagers 57323
41 CRISTINA—Discusión *1:00* 12120
Tema: mujeres convencidas de que su peso contribuye a su atractivo sexual.
47 SEVCEC—Discusión *1:00* 83694
49 BARNEY & FRIENDS (CC)—Children 3120
50 G.E.D. (CC)—Instruction 461697
55 STAR TREK—Science Fiction *1:00* 27052
On the planet Deneva, Kirk (William Shatner), Spock and McCoy battle an epidemic of parasitic creatures that drive their victims insane with pain. McCoy: DeForest Kelley.
(CNB) MARKET WRAP *2:00* 34385
(CNN) O.J. SIMPSON TRIAL (CC) *3:30* 722304
(DIS) FRAGGLE ROCK (CC)—Children 650439
(DSC) GREAT CHEFS—THE NEW GARDE 275101
(E!) O.J. SIMPSON TRIAL CONTINUES
(ESN) EXTREME GAMES 101 *1:00* 254743
Included: in-line skating; bicycle motocross.
(FAM) I'M TELLING—Game 364694
(FX) WONDER WOMAN *1:00* 7113255
(LIF) MOVIE—Thriller *2:00* 649897
"Grave Secrets." (1990) Haunted by apparitions, a woman (Renee Soutendijk) seeks the help of a supernaturalism expert (Paul LeMat).
(MTV) GRIND—Eric Nies 362236
(NIK) MUPPET BABIES—Cartoon 273743
(SC) RUGBY *2:00* 544304
Taped: State of the Origin action.
(TNT) MOVIE—Western *2:00* ★ 353014
"The Master Gunfighter." (1975) Tom Laughlin has the title role in a saga of pioneer vengeance. Paulo: Ron O'Neal. Jacques: Lincoln Kilpatrick. Chorika: Geo Ann Sosa.
(USA) MacGYVER—Adventure *1:00* 436385
4:30 5 (61) POWER RANGERS (CC) 9120/836897
(8) EXTRA (CC) 2830
11 ALADDIN (CC)—Cartoon 7304

O.J. Simpson Trial: Coverage may interrupt scheduled programming this week.

13 **GHOSTWRITER (CC)**—Children 1762
The team joins the search for Safira's brother Malenga; and Safira runs away. Safira: Madala.
20 **BIKER MICE**—Cartoon 44236
21 **BARNEY & FRIENDS (CC)** 66472
25 **CLUB CONNECT**—Teenagers 15930
30 **FRESH PRINCE (CC)**—Comedy 59781
31 **VIDEO MUSIC BOX** *1:00* 390743
49 **SESAME STREET (CC)** *1:00* 79410
50 **ADVENTURES OF DUDLEY THE DRAGON**—Children 566061
BET **RAP CITY**—Music *2:00* 104120
DIS **UNDER THE UMBRELLA TREE (CC)**—Puppets 649323
DSC **WORLD CLASS CUISINE** 271385
FAM **MASTERS OF THE MAZE**—Game 360878
HBO **MOVIE (CC)**—Drama *1:50* ★★ 3757507
"Lean on Me." Morgan Freeman.
MAX **MOVIE**—Adventure *1:30* ★★ 928101
"The Seventh Coin." Alexandra Powers.
MTV **SANDBLAST**—Game 351120
NIK **LEGENDS OF THE HIDDEN TEMPLE**—Game 202255
4:35 TBS **BRADY BUNCH**—Comedy 1817566
5 PM 2 7 **NEWS** *1:00*
3 8 **NEWS**
4 **LIVE AT FIVE** *1:00* 5033
5 **MONTEL WILLIAMS**—Discussion *1:00* 8149
Scheduled program topic: separation from the father of one's child.
9 **RICKI LAKE**—Discussion *1:00* 4965
11 **SAVED BY THE BELL (CC)** 5746
For a school project, the kids are paired off in mock marriages to see how they'd handle the real thing. Screech: Dustin Diamond.
13 **CARMEN SANDIEGO (CC)**—Children 8946
20 **MIGHTY MAX**—Cartoon 97830
21 **SESAME STREET (CC)** *1:00* 52781
25 **READ, WRITE AND RESEARCH** 86762
30 **MARRIED . . . WITH CHILDREN (CC)**—Comedy 26965
41 **PRIMER IMPACTO**—Magazine *1:00* 7675
Entre los segmentos: "Circulo de Misterios."
47 **OCURRIO ASI**—Magazine *1:00* 9491
50 **BARNEY & FRIENDS (CC)** 369675
55 **FAMILY FEUD**—Game 3472
61 **ALADDIN (CC)**—Cartoon 189491
A&E **LOU GRANT**—Drama *1:00* 552762
AMC **MOVIE**—Western *1:30* ★★ 212052
"Day of the Badman." Fred MacMurray.
[Shown in letter-box format.]
DIS **KIDS INCORPORATED (CC)** 923897
A sibling rivalry between Renee and Stacy (Renee Sands, Stacy Ferguson) threatens the band's future. Mickey: Jerry Sharell.
DSC **WILD THINGS** 555859
ESN **JAM CENTRAL**—Sports 900385
Included: Walter Payton and his passion for race cars; in-line basketball.
FAM **MAXIMUM DRIVE**—Game 637052
FX **BATMAN**—Adventure 9371205

Tuesday GUIDELINES

☐ Murphy's Law governs the eve of Joe and Helen's wedding and the day of the nuptials in the hourlong season finale of **Wings**. —8 PM 4 30

☐ **Movie:** Part Gothic romance, part Western and part *The Land of the Lost*, the 1995 sci-fi telefilm **"White Dwarf"** adds up to pure space camp. Paul Winfield and Neal McDonough star in this fantasy (and possible series pilot). See the Close-up on p. 150. —8 PM 5 61

☐ After eight seasons on ABC, **Full House** comes to an end in an hourlong episode that has an element of drama: Michelle has amnesia. —8 PM 7 8

☐ **Movie:** Real-life marrieds Patricia Wettig and Ken Olin team up professionally for the first time since *thirtysomething* in **"Nothing but the Truth,"** a suspenseful 1995 TV-drama about a polygraph expert who clears—then dates—a murder suspect. —9 PM 2 3

☐ **Home Improvement** caps the season with an amusing outing in which Wilson finally finds romance. —9 PM 7 8

☐ They first met in the series opener with an exchange of insults and a graphic epithet. But all's well that ends well for Costas and Sipowicz, as they get hitched on the season finale of **NYPD Blue**. See the Close-up on p. 163. —10 PM 7 8

☐ **When Billy Broke His Head . . . and Other Tales of Wonder** are revealed in a perceptive documentary that features filmmaker Billy Golfus's firsthand look at the experiences of the disabled. —10 PM 13; 11 PM 49

Tuesday Evening

	6:00	6:30	7:00	7:30	8:00	8:30
					Prime Time	
2	News	CBS News	Hard Copy	Entmt. Tonight	Rescue 911	
3	News	CBS News	Inside Edition	American Journal	Rescue 911	
4	News	NBC News	Extra	Inside Edition	Wings	
5	Current Affair	Roseanne	Roseanne	Simpsons	**Movie:** *White Dwarf*	
7	News	ABC News	Jeopardy!	Wheel of Fortune	Full House	
8	News	ABC News	Jeopardy!	Wheel of Fortune	Full House	
9	Married...	Cosby Show	Married...	Cosby Show	Legend	
11	Full House	Fresh Prince	Fresh Prince	Family Matters	**Movie:** *Bloodsport*	
13	N.J. News	Business Report	MacNeil, Lehrer		Nova	
20	V.R. Troopers	Garfield	Baywatch		Legend	
21	MacNeil, Lehrer		ITN World News	Metro Guide	Taggart	
25	Journal	Asia Now	Le Journal	Career Encounters	Schools/Thought	Asian America
30	News	NBC News	Entmt. Tonight	Hard Copy	Wings	
31	I Fatti Vostri			News from Italy	Strictly Propaganda	
41	Noticias	Noticiero	Agujetas de color de rosa		María José	
47	Noticiero	Telenoticias	Café con aroma de mujer		**Pelicula:** *El diablo está caliente*	
49	Bill Nye	Business Report	MacNeil, Lehrer		Nova	
50	N.J. News	Business Report	N.J. News	New Jersey Live!	Inn Country USA	Travels in Europe
55	Jeopardy!	Wheel of Fortune	Oprah Winfrey		**Movie:** *Outland*	
61	Simpsons	Coach	Roseanne	Murphy Brown	**Movie:** *White Dwarf*	
			CABLE-TV CHANNELS			
A&E	Police Story		Rockford Files		Biography	
BET	Rap City (4:30)	Screen Scene	What's Hap'ning...	Sanford	Roc	ComicView
CNB	Bus. Insiders	Business Ton.	Money Club	Steals/Deals	Cal Thomas	Equal Time
CNN	O.J. Simpson Trial (4:00)			Moneyline	News	Crossfire
DSC	Wings		Beyond 2000	Next Step	Terra X	Treasure Hunters
E!	O.J. Simpson Trial Continues				Gossip Show	Coming...
ESN	Up Close	SportsCenter		Stanley Cup Playoff/To Be Announced		
FAM	Rin Tin Tin K-9	New Lassie	Waltons		Evening Shade	Evening Shade
FX	Mission Impossible		Jane Wallace	Back Chat	Hart to Hart	
LIF	Supermarket	Shop 'til Drop	Designing Women	Designing Women	Unsolved Mysteries	
MSG	Off the air		Snowboarding (7:05)	Olympic Odyssey: Jr. Olympics Women's Gymnastics		
MTV	Best of the '90s		My So-Called Life		Prime Time	
NIK	Salute Your Shorts	Rugrats	Doug	Looney Tunes	Dream/Jeannie	Bewitched
TBS	G. Pains (6:05)	Andy (6:35)	Boss? (7:05)	Boss? (7:35)	Baseball: Braves at Cardinals	
TNN	Club Dance		Skyline	Country News	Full Access: On Tour	
TNT	Starsky & Hutch		Heat of the Night		NBA Playoff	
USA	Knight Rider		Wings	Wings	Murder, She Wrote	
			PREMIUM CHANNELS			
AMC	**Movie** (5:00)	**Movie:** *Four Guns to the Border*			**Movie:** *The Shepherd of the Hills*	
BRV	**Movie:** *Memoirs of a River* (5:30)				**Movie:** *Paperhouse*	
DIS	Charlie & Snoopy	Three Little Pigs	**Movie:** *The Chipmunk Adventure*			Making of Aladdin
ENC	**Movie:** *Love Story* (5:30)		**Movie:** *One Is a Lonely Number* (7:15)			
HBO	**Movie:** *Lean on Me* (4:30)	**Movie:** *Black Beauty*			**Movie:** *Indictment: The McMartin Trial*	
MAX	**Movie:** *Rocky II*				**Movie:** *The Hard Truth*	
NSP	NSP Tonite	NSP Tonite	NSP Tonite	NSP Journal	Forever Baseball	Boxing Illustrated
SC	Dynamets!	Horse Racing	Mets Pregame	Baseball: Dodgers at Mets		
SHO	**Movie:** *Wilder Napalm*				**Movie:** *When a Man Loves a Woman*	
TMC	**Movie** (5:00)	**Movie:** *Paris, Texas*				

	9:00	9:30	10:00	10:30	11:00	11:30
2	**Movie:** *Nothing but the Truth*				News	David Letterman (11:35)
3	**Movie:** *Nothing but the Truth*				News	David Letterman (11:35)
4	Frasier	John Larroquette	Dateline NBC		News	Jay Leno (11:35)
5	**Movie** (Cont.)		News		Cops	M*A*S*H
7	Home Improve.	Home Improve.	NYPD Blue		News	Nightline (11:35)
8	Home Improve.	Home Improve.	NYPD Blue		News	Nightline (11:35)
9	Secret of . . .		News		Jenny Jones	
11	**Movie** (Cont.)		Baseball: Yankees at Angels			
13	Frontline		When Billy Broke His Head		Charlie Rose	
20	Secret of . . .		News	Highway Patrol	Love Connection	Infomercial
21	Nature		Widerstand	Widerstand	...Being Served?	ITN World News
25	Korean News		Polish/Slavic	Greek News	Out of Ireland	Media Watch
30	Frasier	John Larroquette	Dateline NBC		News	Jay Leno (11:35)
31	Strictly Propaganda (Cont.)	Death of Stalinism (9:40)	Radiotalk TV	News City	Bloomberg	Korean News
41	Prisionera de amor		Primer impacto: Edición nocturna		Noticias	Noticiero
47	**Pelicula** (Cont.)		Dando y dando		Telenoticias	Comercial
49	Frontline		No Time 2 Be a Child		When Billy Broke His Head	
50	American Cinema		This Old House	Hometime	N.J. News	'Allo, 'Allo!
55	**Movie** (Cont.)		News		Rush Limbaugh	**Movie**
61	**Movie** (Cont.)		News	Murphy Brown	Coach	Star Trek: NG
CABLE-TV CHANNELS						
A&E	Sherlock Holmes Mysteries				Law & Order	
BET	Video Soul				Roc	Jazz Central
CNB	Rivera Live		Charles Grodin		Real Personal	Equal Time
CNN	Larry King Live		News	Inside Politics	Sports	Trial Wrap-Up
DSC	Vanishing Worlds		Submarines: Sharks of Steel		Terra X	Treasure Hunters
E!	Talk Soup	News Daily	David Letterman		Howard Stern	Howard Stern
ESN	Stanley Cup Playoff/To Be Announced (Cont.)			Stanley Cup Playoff/To Be Announced		
FAM	Rescue 911		700 Club		Father Dowling Mysteries	
FX	Dynasty		In Living Color	In Living Color	Sound FX	
LIF	**Movie:** *Unconquered*				Unsolved Mysteries	
MSG	Olympic Odyssey (Cont.)	Bowling: ABC Team Challenge			Desk; NBA (11:15)	Desk (11:45)
MTV	Prime (Cont.)		House of Style	Keanu Reeves	Beavis/Butt-head	Beavis/Butt-head
NIK	I Love Lucy	Mary Tyler Moore	Taxi	Taxi	Bob Newhart	Dick Van Dyke
TBS	Baseball (Cont.)				**Movie:** *Play Dirty*	
TNN	Music City Tonight			Club Dance		Country News
TNT	NBA Playoff (Cont.)			Inside the NBA/NBA Playoff	Movie/NBA Playoff	
USA	Boxing: Berbick-Byrd (heavyweights)				Wings	Wings
PREMIUM CHANNELS						
AMC	**Movie** (Cont.)	**Movie:** *The Sons of Katie Elder* (9:45)				**Movie** (11:50)
BRV	**Movie** (Cont.)		Les Miserables: Stage by Stage		Brooklyn Bridge	Silent Alarm
DIS	World War II: A Personal Journey		Hollywood Stars: A Century of Cinema			**Movie:** *Ben-Hur*
ENC	**Movie:** *Club Paradise*				**Movie:** *Hawaii*	
HBO	**Movie** (Cont.)		**Movie:** *Tyson* (10:15)			
MAX	**Movie** (Cont.)	**Movie:** *American Yakuza* (9:45)			**Movie:** *Hand Gun* (11:20)	
NSP	NSP Talk				NSP Journal	Back Table
SC	Baseball (Cont.)				Countdown to Indy	Harness Racing
SHO	**Movie** (Cont.)		**Movie:** *Intimate Obsession* (10:05)			**Movie:** *Chained Heat 2*
TMC	**Movie:** *Cop and a Half*			**Movie:** *The People Under the Stairs* (10:35)		

(MTV) REAL WORLD 635694
(NIK) LOONEY TUNES—Cartoon 546101
(TMC) MOVIE (CC)—Comedy *1:30* 848052
"Trouble Bound." Michael Madsen.
(TNN) WILDHORSE SALOON *1:00* 380168
(USA) KNIGHT RIDER—Adventure *1:00* 248453
5:05 (TBS) SAVED BY THE BELL (CC) 2099120
5:30 (3) (8) NEWS
(11) DOOGIE HOWSER, M.D. (CC) 8656
Doogie (Neil Patrick Harris) is invited to spend the weekend in Palm Springs with Wanda and her family—but it's the same weekend that his father picked for their annual fishing trip.
(13) DISCOVER NEW JERSEY 2014
(20) SONIC THE HEDGEHOG—Cartoon 35588
(25) UNDER THE MICROSCOPE 24410
(30) CHEERS (CC)—Comedy 40033
(31) NEWS CITY—Report 44859
(49) CARMEN SANDIEGO (CC)—Children 1976
(50) LYNN FISCHER'S HEALTHY INDULGENCES—Cooking 861453
(55) INSIDE EDITION (CC) 4830
(61) FULL HOUSE (CC)—Comedy 827149
Joey (Dave Coulier) hosts the test-run of a game show called "The Perfect Couple."
(DIS) MICKEY MOUSE CLUB (CC) 630675
A visit with an animal trainer.
(DSC) UNDERSEA WORLDS 295965

close up

MOVIE (CC)
8 PM (5) (61)

WHITE DWARF

Steve Shapiro/FOX
Osh, the warden

From the crowded galaxy of sci-fi programs comes this disappointing 1995 TV-movie, co-produced by Francis Ford Coppola and Bruce Wagner.

The space oddity revolves around Dr. Driscoll Rampart (Neal McDonough), a medical intern who's serving his residency on a war-torn planet in a white-dwarf star system. Upon his arrival (by stagecoach, no less), Driscoll is introduced to a multitude of creatures by a mystical medico (Paul Winfield). The jumbled plot involves an evil lieutenant who's scheming to scuttle the peace accord between the planet's light and dark sides. Nurse Shabana: CCH Pounder. Ariel: Ele Keats. Never: Joey Andrews. (2:00)

(ENC) MOVIE—Drama *1:45* ★★★ 22034526
"Love Story." Ali MacGraw, Ryan O'Neal.
(ESN) NBA TODAY 657781
(FAM) THAT'S MY DOG—Game 344830
(FX) BATMAN—Adventure 3105101
(MTV) MOST WANTED JAMS 342472
(NIK) CLARISSA EXPLAINS IT ALL (CC)—Comedy 293507
Ferguson's new friend is after Clarissa's diary.
(NSP) CLUB GOLF 3730255
5:35 (TBS) SAVED BY THE BELL (CC) 8449762

EVENING

6 PM (2) (3) (4) (7) (8) (30) NEWS
(5) CURRENT AFFAIR (CC) 7385
(9) MARRIED . . . WITH CHILDREN (CC) 3101
The Bundys move into a supermarket to escape hot weather—and hot neighbors suffering from a Bundy-based blackout. Part 1 of two. Stockboy: John Mallory Asher. Manager: Bruce Jarchow.
(11) FULL HOUSE (CC)—Comedy 8897
Danny and D.J. (Bob Saget, Candace Cameron) are both abandoned by their dates. Roger: Rick Peters. Leona: Kendra Booth.
(13) (50) NEW JERSEY NEWS 2255/189696
(20) V.R. TROOPERS (CC)—Children 25101
(21) MacNEIL, LEHRER (CC) *1:00* 37156
(25) JOURNAL—News 21323
(31) I FATTI VOSTRI—In Italian *1:30* 170548
(41) NOTICIAS
(47) NOTICIERO 8255
(49) BILL NYE (CC)—Children 6287
(55) JEOPARDY! (CC)—Game 1743
(61) SIMPSONS (CC)—Cartoon 817762
A little story about how Bart saves France after blowing up Principal Skinner's mom with the classic cherry-bomb-down-the-toilet.
(A&E) POLICE STORY *1:00* 691323
(CNB) BUSINESS INSIDERS 72033
(DIS) CHARLIE BROWN AND SNOOPY 637588
Charlie Brown falls for the little red-haired girl in his class, but is afraid to speak to her.
(DSC) WINGS—Documentary *1:00* 806255
(E!) O.J. SIMPSON TRIAL CONTINUES
(ESN) UP CLOSE—Discussion 654694
(FAM) RIN TIN TIN K-9 COP (CC) 341743
(FX) MISSION IMPOSSIBLE *1:00* 6203236
(LIF) SUPERMARKET SWEEP—Game 354217
(MAX) MOVIE—Drama *2:00* ★★ 628439
"Rocky II." Sylvester Stallone, Talia Shire.
(MTV) BEST OF THE '90s *1:00* 294287
(NIK) SALUTE YOUR SHORTS 283120
The boys challenge Budnick (Danny Cooksey) to spend the night in the woods—alone.
(NSP) NEWSPORT TONITE 3737168
(SC) DYNAMETS!—Children 266014
(SHO) MOVIE (CC)—Comedy *1:50* ★★ 9671255
"Wilder Napalm." Dennis Quaid, Arliss Howard.
(TNN) CLUB DANCE *1:00* 721526
(TNT) STARSKY & HUTCH *1:00* 714236

(USA) KNIGHT RIDER—Adventure *1:00* 426033
6:05 (TBS) GROWING PAINS—Comedy 7382149
6:30 (2) (3) CBS NEWS (CC)—Chung/Rather 859/385
(4) (30) NBC NEWS (CC)—Tom Brokaw 255/61526
(5) ROSEANNE (CC)—Comedy 1965
An unannounced visit by Roseanne's parents (Estelle Parsons, John Randolph) has the Conner house in an uproar.
(7) (8) ABC NEWS (CC)—Peter Jennings 6033/4675
(9) COSBY SHOW (CC)—Comedy 7781
Clair and Bernadette Foley (Mercedes Ruehl) test their legal mettle—and their friendship—in negotiations over a proposed building.
(11) FRESH PRINCE (CC)—Comedy 9149
Will embarrasses the family by getting arrested after Jazz (Jeffrey A. Townes) racks up parking tickets in Will's car.
(13) (49) (50) NIGHTLY BUSINESS REPORT 3507/1149/967476
Commentator: Charles Schultze.
(20) GARFIELD AND FRIENDS—Cartoon 49781
(25) ASIA NOW—Report 12675
(41) NOTICIERO UNIVISION 4061
(47) TELENOTICIAS—Raul Peimbert 9507
(55) WHEEL OF FORTUNE (CC)—Game 5323
(61) COACH (CC)—Comedy 808014
Hayden is miserable after he agrees to take Christine (Shelly Fabares) on what was supposed to be an all-guys fishing trip.
(AMC) MOVIE—Western *1:30* ★★ 226120
"Four Guns to the Border." Rory Calhoun.
(BET) SCREEN SCENE—Magazine 295526
(CNB) BUSINESS TONIGHT (CC) 63385
(DIS) THREE LITTLE PIGS SING A GIG—Cartoon 7000762
A singing wolf huffs, puffs and tries to bring down the house in an animated musical take on the fable about a trio of porcine brothers.
(ESN) SPORTSCENTER *1:00* 984588
(FAM) NEW LASSIE—Drama 365323
(HBO) MOVIE (CC)—Drama *1:30* ★★ 231052
"Black Beauty." Sean Bean, David Thewlis.
(LIF) SHOP 'TIL YOU DROP—Game 378897
(NIK) RUGRATS (CC)—Cartoon 274472
The kids are bummed when the video they are watching breaks, so they supply their own endings to the story; and Stu gets a job.
(NSP) NEWSPORT TONITE 3711120
(SC) INSIDE HORSE RACING 280694
(TMC) MOVIE—Drama *2:25* ★★★ 7239410
"Paris, Texas." Harry Dean Stanton.
6:35 (TBS) ANDY GRIFFITH—Comedy (BW) 4267120
7 PM (2) HARD COPY (CC)—Newsmagazine 1694

GREAT DEAL

Call Today: 1-800-688-1997

Name _____
(please print) 17111A3*B2

Address _____

City _____ State _____ Zip _____

CHOOSE ONE:

☐ **52 ISSUES of TV Guide** for 4 monthly installments of $10.99 each.

☐ **26 ISSUES of TV Guide** for 4 monthly installments of $5.99 each.

☐ **Payment enclosed.**
(Check payable to TV GUIDE)
☐ **Bill me in 4 installments.**

MAIL TO: TV GUIDE
P.O. Box 400
RADNOR, PA 19088-0400

When term is not indicated shorter term will be served. Your first issue will be mailed within 3–5 weeks. Savings based on 99¢ cover price.

WORLD PREMIERE EVENT

On a dying planet
where a white dwarf sun
rules a world divided
between dark and light...

A legend is
about to be born.

White Dwarf

EXECUTIVE PRODUCERS
BRUCE WAGNER AND
FRANCIS FORD COPPOLA

TONIGHT! 8:00PM

3 INSIDE EDITION (CC) 8120

4 EXTRA (CC) 6762

5 ROSEANNE (CC)—Comedy 9878
Roseanne has difficulty accepting new rules from a tough new supervisor at the factory. Faber: Fred Dalton Thompson.

7 8 JEOPARDY! (CC)—Game 4946/2588

9 MARRIED . . . WITH CHILDREN (CC) 5694
An English village that must rid the world of all male Bundys in order to free itself from a curse flies the family over. Part 1 of three. Winston: Billie Oddie. Mayor: Tony Steedham.

11 FRESH PRINCE (CC)—Comedy 5502
Feeling shortchanged in the pride department after begging Uncle Philip for money, Will secretly gets a job. Tina: Morgan Nagler.

13 49 MacNEIL, LEHRER (CC) *1:00* 74472/72014

20 BAYWATCH (CC) *1:00* 98694

21 ITN WORLD NEWS 53410

25 LE JOURNAL: FRENCH NEWS 51746

30 ENTERTAINMENT TONIGHT (CC) 52471

41 AGUJETAS DE COLOR DE ROSA—Novela *1:00* 38656

VAN DAMME
The world's greatest warriors fight a battle to the death!
Based on a true story!
Bloodsport
In Stereo!
TONIGHT 8PM
WB 11 WPIX

SPECIAL ONE-HOUR WEDDING!

Tuesday 7PM

(47) CAFE CON AROMA DE MUJER *1:00* 42502
(50) NEW JERSEY NEWS 389439
(55) OPRAH WINFREY (CC) *1:00* 43588
Scheduled topic: discovering a loved one's criminal past.
(61) ROSEANNE (CC)—Comedy 109255
Roseanne hatches a plan to reunite David and Darlene on Darlene's weekend trip home.
(A&E) ROCKFORD FILES (CC) *1:00* 543149
(BET) WHAT'S HAPPENING NOW!! 530101
(CNB) MONEY CLUB—Finance 55878
(DIS) MOVIE—Cartoon *1:20* ★★ 8252304
"The Chipmunk Adventure."
(DSC) BEYOND 2000—Magazine 568323
Featured: advances in armored-car design.
(FAM) WALTONS—Drama *1:00* 605588
(FX) UNDER SCRUTINY WITH JANE WALLACE 3771061
(LIF) DESIGNING WOMEN (CC) 620762
(MSG) SPORTSDESK 4109323
(MTV) MY SO-CALLED LIFE *1:00* 696830
(NIK) DOUG—Cartoon 566965
Doug discovers that the candy being sold by his scout troop isn't so dandy; and a weight problem begins eating away at Doug.
(NSP) NEWSPORT TONITE 1388588
(SC) METS PREGAME 565897
(TNN) AMERICAN SKYLINE—Magazine 381897

Must See TV

Wings

Helen and Joe's wedding is in the toilet—really!

Frasier

The season finale you can't miss!

The Fun Starts At

8:00PM 4 WNBC

Biography®

MYSTERY AND MAYHEM WEEK

MONDAY
SHERLOCK HOLMES

TUESDAY
JACK THE RIPPER

WEDNESDAY
EDGAR ALLAN POE

THURSDAY
ALFRED HITCHCOCK

FRIDAY
RAYMOND CHANDLER

8PM WEEKNIGHTS

A&E®
TIME WELL SPENT

© PHOTOFEST

BIOGRAPHY IS A REGISTERED TRADEMARK OF A&E TELEVISION NETWORKS ©1999 A&E TELEVISION NETWORKS. ALL RIGHTS RESERVED.

Sponsored in part by LEXUS and British Airways

Season Finales!

The John Larroquette Show

Tonight, John makes his final decision! Carly or Catherine?

Tuesday

7PM
7:30PM

(TNT) **IN THE HEAT OF THE NIGHT (CC)**
—Crime Drama *1:00* 464694
(USA) **WINGS (CC)**—Comedy 898912
(VH1) **BIG '80s**—Music Videos 107897
7:05 (MSG) **SNOWBOARDING** 23438491
(TBS) **WHO'S THE BOSS? (CC)** 5127323
7:15 (ENC) **MOVIE**—Drama *1:45* ★★ 45492859
"One Is a Lonely Number." Trish Van Devere.
7:30 (2) **ENTERTAINMENT TONIGHT (CC)** 743
(3) **AMERICAN JOURNAL (CC)** 897
(4) **INSIDE EDITION (CC)** 439
(5) **SIMPSONS (CC)**—Cartoon 7149
A little story about how Bart saves France after blowing up Principal Skinner's mom with the classic cherry-bomb-down-the-toilet.
(7) (8) **WHEEL OF FORTUNE (CC)** 2217/2089
(9) **COSBY SHOW (CC)**—Comedy 3965
Theo is graduating from college and a proud Cliff "can't contain himself"—or the guest list. Part 1 of two. Al: Joe Williams.
(11) **FAMILY MATTERS (CC)**—Comedy 8033
Myra (Michelle Thomas) becomes entangled in a comedy of errors with Urkel; Harriette has a confrontation with her boss.
(21) **METRO GUIDE** 67101
(25) **CAREER ENCOUNTERS** 18859
(30) **HARD COPY (CC)**—Newsmagazine 50410
(31) **NEWS FROM ITALY**—In Italian 54236

Reader Alert! Sports playoff coverage may change tonight's programming.

(50) **NEW JERSEY LIVE!** 116520
(61) **MURPHY BROWN (CC)—Comedy** 837526
Frank (Joe Regalbuto) finally comes up the big winner at the Humboldt Awards, but his post-victory attitude really takes the prize.
(BET) **SANFORD—Comedy** 284410
(CNB) **STEALS AND DEALS (CC)** 92897
(CNN) **MONEYLINE (CC)** 707385
(DSC) **NEXT STEP—Science** 272014
Included: laser eye surgery designed to restore normal vision.
(ESN) **STANLEY CUP PLAYOFF/TO BE ANNOUNCED** *3:00* 238696
Game 2 of a Western Conference series. Start time dependent upon host team. (Live)
(FX) **BACK CHAT—Discussion** 3122878
(LIF) **DESIGNING WOMEN (CC)** 367781
(MSG) **OLYMPIC ODYSSEY** *2:00* 189304
Coverage of the Junior Olympics Women's Gymnastics Championships, taped May 14 in West Palm Beach, Fla.

(NIK) **LOONEY TUNES—Cartoon** 270656
(NSP) **NEWSPORT JOURNAL** 3717304
(SC) **BASEBALL** *3:30* 744149
Los Angeles at New York. (Live)
(TNN) **COUNTRY NEWS—Magazine** 811138
A look at the TV series "The Marty Party."
(USA) **WINGS (CC)—Comedy** 725781
(VH1) **VIDEOS** *1:30* 804439
7:35 (TBS) **WHO'S THE BOSS? (CC)** 22416859
8 PM (2) (3) **RESCUE 911 (CC)** *1:00* 3781/7507
A toddler who disappeared while on a family hike in Georgia; a fast-food restaurant manager who was shot by a thief; a man in Oregon who attempted to save his daughter after her car tumbled down an incline; a woman who went into labor aboard an airliner.
(4) (30) **WINGS (CC)** *1:00* 5149/14694
On the eve of Helen and Joe's wedding, Helen's night sizzles, while Brian's bachelor party for Joe fizzles. And things don't improve for Brian next day: he can't find his and Joe's

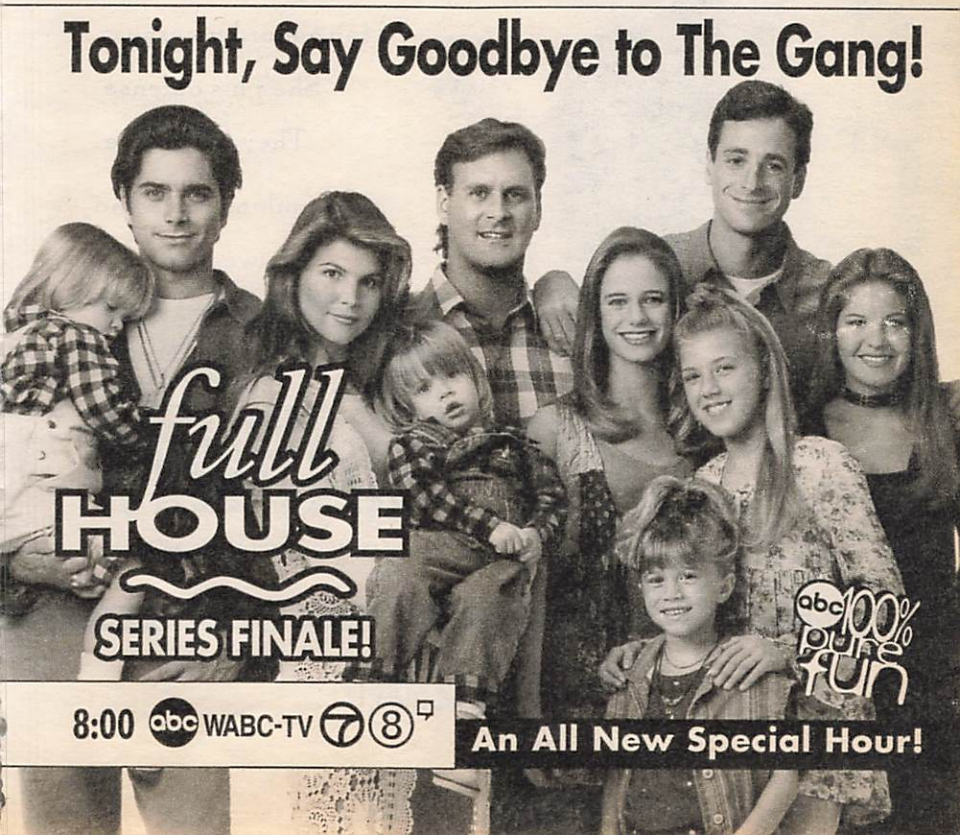

tuxedos—or the wedding ring. Stripper: Anne Tremko. Sergeant Steve: Blaine Gray. [Last first-run episode of the season.]

5 61 MOVIE (CC)—Fantasy *2:00* 96656/177781
"White Dwarf." See the Close-up on p. 150.

7 8 FULL HOUSE (CC) *1:00* 10236/18878
In the series' final episode, Michelle falls from a horse and suffers a loss of memory. Michelle: Mary-Kate and Ashley Olsen. Danny: Bob Saget. Jesse: John Stamos. Joey: Dave Coulier. Rebecca: Lori Loughlin. D.J.: Candace Cameron. Stephanie: Jodie Sweetin. Kimmy: Andrea Barber. Steve: Scott Weinger. [Last episode of the series.]

9 20 LEGEND (CC) *1:00* 54694/74014
An aggressive stage mother (Mary-Margaret Humes) manipulates Pratt into promoting the career of her bratty son, who fancies the role of "Legend Junior."

11 MOVIE—Drama *2:00* ★★ 50878
"Bloodsport." (1988) Fact-based action tale about Frank Dux (Jean Claude Van Damme), the first Westerner to win the Kumite—a

PATRICIA WETTIG AND KEN OLIN
BACK TOGETHER AGAIN ON TELEVISION

He's a murder suspect.
She's his defense.
They fell in love.
Now, nothing can come between them...

NOTHING BUT THE TRUTH
TUESDAY MYSTERY MOVIE

IT'S A-MAY-ZING!

CC 9PM 2 WCBS-TV

deadly martial-arts contest. Jackson: Donald Gibb. Janice: Leah Ayres.

13 49 NOVA (CC) *1:00* 83120/81762
A profile of the drivers and designers of auto racing's "Fast Cars," which, according to narrator Cliff Robertson, are "amoung the most refined racing machines in the world." The hour follows former Indianapolis 500 winner Bobby Rahal as he attempts to win the 1993 race in a specially designed vehicle.
[Last first-run episode of the season.]

21 TAGGART—Crime Drama *1:00* 25762

25 SCHOOLS OF THOUGHT 82946

31 STRICTLY PROPAGANDA *1:40* 8258110

41 MARIA JOSE—Novela *1:00* 47304

47 PELICULA—Comedia *2:00* 27526
"El diablo está caliente." (Mexicana; 1991) Los amantes difuntos de una esposa infiel se ven en el purgatorio donde hacen un pacto con el diablo. Guillermo Rivas.

50 INN COUNTRY USA 365859

55 MOVIE—Science Fiction *2:00* ★★ 56052
"Outland." (1981) A U.S. marshal (Sean Connery) investigates corruption at a mining camp—in outer space. Peter Boyle.

A&E BIOGRAPHY *1:00* 552897
A study of Jack the Ripper, who mutilated five London prostitutes in 1888, includes comments from crime historians describing public reaction to the killings and theories on the Ripper's identity.

AMC MOVIE—Drama *1:45* ★★★ 3528588
"The Shepherd of the Hills." John Wayne.

BET ROC (CC)—Comedy 556149

CNB CAL THOMAS—Interview 64526

CNN NEWS (CC)—Battista/Soles

DSC TERRA X—Documentary 544743
Examining research conducted by German scientist Alexander von Humboldt (1769-1859) at Chimborazo, a volcano in the Andes.

ET GOSSIP SHOW 170743

FAM EVENING SHADE (CC)—Comedy 633236

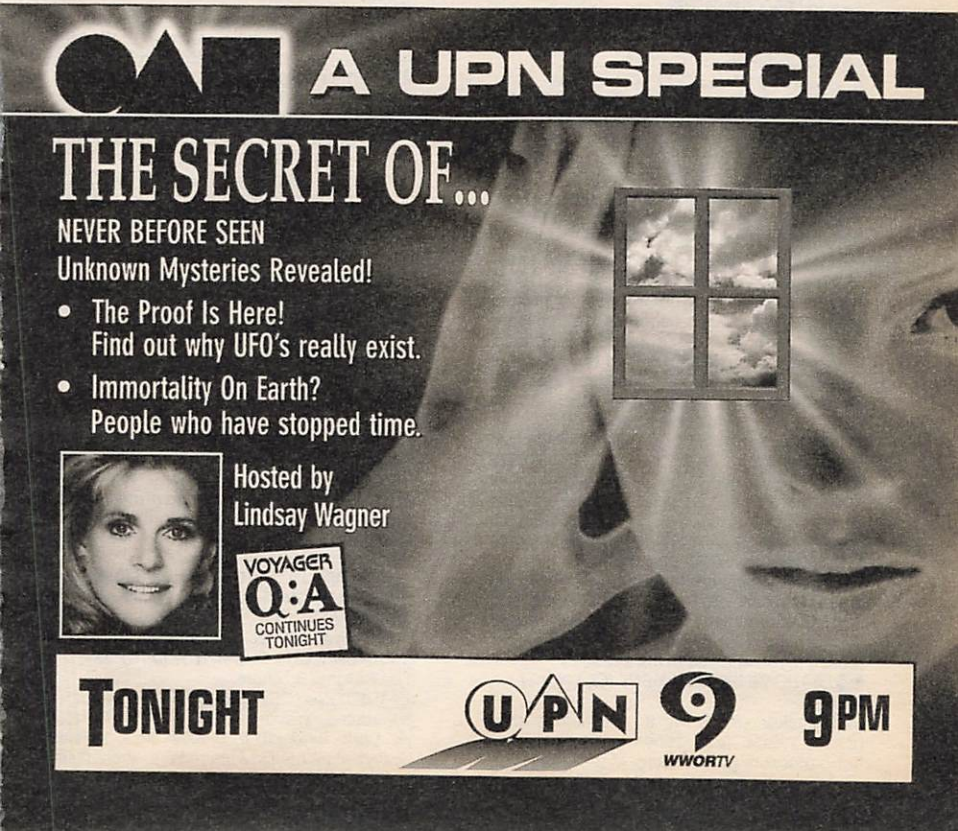

(FX) HART TO HART *1:00* 9555946
(HBO) MOVIE (CC)—Drama *2:15* 8590781
"Indictment: The McMartin Trial." NR; for details, see the Close-up on p. 79.
(LIF) UNSOLVED MYSTERIES *1:00* 610410
(MAX) MOVIE (CC)—Crime Drama *1:45* ★
"The Hard Truth." 3039120
(MTV) PRIME TIME *2:00* 616694
(NIK) I DREAM OF JEANNIE—Comedy 542385
(NSP) FOREVER BASEBALL 1397236
(SHO) MOVIE (CC)—Drama *2:05* ★★ 4012149
"When a Man Loves a Woman." Meg Ryan.
(TBS) BASEBALL (CC) *3:00* 913526
Atlanta at St. Louis. (Live)
(TNN) FULL ACCESS: ON TOUR *1:00* 457304
On-stage with country artist Joe Diffie.
(TNT) NBA PLAYOFF (CC) *2:30* 395526
A conference final-round game. (Live)
(USA) MURDER, SHE WROTE (CC)—Mystery *1:00* 194897

8:30 (25) ASIAN AMERICA 94781
(50) TRAVELS IN EUROPE 377694
(BET) COMICVIEW 535656
(CNB) EQUAL TIME—Discussion 43033
Scheduled: Sen. Diane Feinstein (D-Cal.).
(CNN) CROSSFIRE (CC) 143089
(DIS) MAKING OF ALADDIN (CC) 908588
John Rhys-Davies narrates a look at the creation of the popular 1992 animated film.
(DSC) TREASURE HUNTERS 563878
Gold hidden in the Andes.
(E!) COMING ATTRACTIONS 199878
(FAM) EVENING SHADE (CC)—Comedy 612743
(NIK) BEWITCHED—Comedy (BW) 554120
(NSP) BOXING ILLUSTRATED 1376743

9 PM (2) (3) MOVIE (CC)—Drama *2:00* 3168/5174
"Nothing but the Truth." (Made for TV; 1995) After passing a polygraph test, a murder suspect (Ken Olin) becomes romantically involved with the test's examiner (Patricia Wettig); however, she is forced to reevaluate her findings when faced with incriminating new evidence. Directed by Michael Switzer.

Additional Cast

"Mack" McCarthy .....Bradley Whitford
Simone Gideon .....Tia Carrere
Det. Vernon Jones .....Harry Lennix
Susie Marsh .....Katherine LaNasa
Joey .....Kurt Deutsch
Sam Mitchell .....Joe Minjares

(4) (30) FRASIER (CC) 8965/85694
Not even a family birthday party for Martin (John Mahoney) can eliminate the bickering and lighten the mood at Frasier's—especially after there's a blackout. Frasier: Kelsey Grammer. [Last first-run episode of the season.]
(7) (8) HOME IMPROVEMENT (CC) 76304/74946
Matchmaker Jill is at it again, this time pairing Wilson (Earl Hindman) with one of her professors (Beth Dixon). Meanwhile, Brad (Zachery Ty Bryan) tries makeup to hide a pimple. Jessica: Michelle Williams. [Last first-run episode of the season.]
(9) (20) SECRET OF . . . (CC) *1:00* 34830/94878
Segments on unexplained phenomena include visits to locations where curious events have taken place, including a California site where the laws of gravity are said to be defied.
(13) (49) FRONTLINE (CC) *1:00* 70656/91366
"The Confessions of RosaLee" explores the themes of Washington Post reporter Leon Dash's Pulitzer Prize-winning series on the life of RosaLee Cunningham, an AIDS-infected mother of eight who has been arrested for a variety of crimes, including drug dealing, prostitution and theft.
(21) NATURE (CC)—Documentary *1:00* 45526
(25) KOREAN NEWS AND CULTURE *1:00* 50472
(41) PRISIONERA DE AMOR *1:00* 67168
(50) AMERICAN CINEMA (CC) *1:00* 468410
(A&E) SHERLOCK HOLMES MYSTERIES *2:00* 522656
A woman receives a cryptic note bearing "The Sign of Four." Holmes: Jeremy Brett. Mary: Jenny Seagrove. Watson: Edward Hardwicke.
(BET) VIDEO SOUL—Music *2:00* 545168
(CNB) RIVERA LIVE—Discussion *1:00* 30694
(CNN) LARRY KING LIVE (CC) *1:00* 189965
(DIS) WORLD WAR II: A PERSONAL JOURNEY—Documentary *:50* 5757743
Conclusion. Germany's hegemony in Europe prior to the Normandy invasion.
(DSC) VANISHING WORLDS *1:00* 547965
A tribe of Bushmen in the Kalahari Desert, "perhaps the last substantial band of wild Bushmen left in the world today," according to filmmaker Paul John Myburgh, is studied as tribe members go about their daily hunting.
(E!) TALK SOUP 431491
(ENC) MOVIE—Comedy *1:40* ★★ 5756491
"Club Paradise." Robin Williams.
(FAM) RESCUE 911 (CC) *1:00* 694472
(FX) DYNASTY—Drama *1:00* 9568410
(LIF) MOVIE—Drama *2:00* 620897
"Unconquered." (Made for TV; 1989) Moving, fact-based story of Richmond Flowers Jr. (Dermot Mulroney) and his dad (Peter Coyote), liberal Alabamians swept up in the civil-rights struggles of the 1950s and '60s. Mary: Tess Harper. Cindy: Jenny Robertson.
(NIK) I LOVE LUCY (CC)—Comedy (BW) 896743
(NSP) NEWSPORT TALK *2:00* 4670304
(TMC) MOVIE (CC)—Comedy *1:35* ★ 9429656
"Cop and a Half." Burt Reynolds.
(TNN) MUSIC CITY TONIGHT *1:30* 729033
The Bellamy Brothers.
(USA) BOXING (CC) *2:00* 164656
Scheduled: Trevor Berbick (42-8-1, 30 KOs) vs. Chris Byrd (10-0, 8 KOs) in a 10-round heavyweight bout in Auburn Hills, Mich. (Live)

Reader Alert! Sports playoff coverage may change tonight's programming.

9PM
9:30PM

Tuesday

(VH1) **STAND-UP SPOTLIGHT** 444965
Featured: Joe Bolster, Claudia Sherman and Bobby Slayton.

9:30 (4) (30) **JOHN LARROQUETTE (CC)** 29946/74859
Catherine breaks up with John because "things are too good"; Dexter discovers that his new love (Karyn Parsons) has a surprising past; and Mahalia loses her new dog. Priest: Henry Gibson. Catherine: Alison LaPlaca. Dexter: Daryl "Chill" Mitchell. Mahalia: Liz Torres. [Last first-run episode of the season.]

(7) (8) **HOME IMPROVEMENT (CC)** 65762/63304
Tim is reunited with his former shop teacher, who shows his temper during a "Tool Time" appearance. Tim: Tim Allen. (Repeat)

(E!) **NEWS DAILY** 419304

(MSG) **BOWLING *1:30*** 909255
Coverage of ABC Team Challenge action, taped in Norcross, Ga.

(NIK) **MARY TYLER MOORE (CC)** 876014

(VH1) **STAND-UP SPOTLIGHT** 422878
Featured: Brian McKim.

9:40 (31) **DEATH OF STALINISM** 19629217

9:45 (AMC) **MOVIE (CC)—Western** *2:10* ★★★
"The Sons of Katie Elder." 72606491

(MAX) **MOVIE—Crime Drama** *1:35* 17000014
"American Yakuza." Viggo Mortensen.

10PM (4) (30) **DATELINE NBC (CC)** *1:00* 8472/34007
Scheduled: Elizabeth Vargas interviews "Memphis Mafia" members Lamar Fike, Marty Lacker and Billy Smith, three of the "circle of men that Elvis Presley took with him when he exploded into stardom."

(5) (9) (55) **NEWS** *1:00*

(7) (8) **NYPD BLUE (CC)** *1:00* 92089/91101
Sipowicz and Costas prepare to wed. See the Close-up on p. 163.
[ABC is advising viewer discretion. Last first-run episode of the season.]

(11) **BASEBALL** *3:00* 981641
New York at California. (Live)

(13) **WHEN BILLY BROKE HIS HEAD (CC)—Documentary** *1:00* 73743
"I went from being so brain damaged I couldn't count change to finishing a master's degree," says Billy Golfus, a hemiplegic whose recovery from a near-fatal accident is among the stories recounted in his documentary on disabilities. Recollections of his struggle with paralysis are interspersed with those of others to relate the experiences of the disabled.

(20) (61) (CNN) **NEWS**

(21) **WIDERSTAND: GERMAN RESISTANCE TO HITLER—Documentary** 77410

(25) **POLISH AND SLAVIC NEWS** 17052

(31) **RADIOTALK TV** 53878

(41) **PRIMER IMPACTO: EDICION NOCTURNA—Magazine** *1:00* 60255

(47) **DANDO Y DANDO—Juego** *1:00* 92043

(49) **NO TIME 2 BE A CHILD (CC)** *1:00* 71385

(50) **THIS OLD HOUSE (CC)** 162994

(CNB) **CHARLES GRODIN** *1:00* 33781
Scheduled: Fran Drescher; Alan King.

(DIS) **HOLLYWOOD STARS: A CENTURY OF CINEMA—Documentary** *1:30* 932830
A history of the movie capital includes interviews with Steven Spielberg, Kevin Costner, Jane Fonda, Billy Crystal, Spike Lee.

(OSC) **SUBMARINES: SHARKS OF STEEL—Documentary** *1:00* 540052
The history of submarine warfare, from the Civil War's Huntley to WWII's German U-boats and Japanese two-man subs. Included the high fatality rate among crew members.

(E!) **DAVID LETTERMAN** *1:00* 158656

(FAM) **700 CLUB—Religion** *1:00* 604859

(FX) **IN LIVING COLOR—Comedy** 7109830

(MTV) **HOUSE OF STYLE—Fashion** 322743
The 1995 "Swimsuit Edition" features a look at fashions that are currently making a splash, and a segment on the making of Daisy Fuentes' swimsuit calendar.

(NIK) **TAXI (CC)—Comedy** 164781

(VH1) **DON KIRSHNER'S ROCK CONCERT** 794507

10:05 (SHO) **MOVIE—Comedy** *1:20* 60351101
"Intimate Obsession." Jodie Fisher.

10:15 (HBO) **MOVIE (CC)—Drama** *1:45* 65869526
"Tyson." Michael Jai White, George C. Scott.

10:30 (20) **HIGHWAY PATROL** 22946
A California officer encounters suspected gang members at the scene of an assault. (Repeat)

(21) **WIDERSTAND: GERMAN RESISTANCE TO HITLER—Documentary** 53830

(25) **GREEK NEWS** 93472

(31) **NEWS CITY** 62526

(50) **HOMETIME—Home Repair** 867502

(61) **MURPHY BROWN (CC)—Comedy** 772385
Murphy could sink her friendship with Phil (Pat Corley), after he asks her not to reveal that he's having trouble keeping the bar afloat.

(CNN) **INSIDE POLITICS** 717897

(ESN) **STANLEY CUP PLAYOFF/TO BE ANNOUNCED** *3:00* 716675
Game 2 of a Western Conference series. Start time dependent upon host team. (Live)

(FX) **IN LIVING COLOR—Comedy** 7125878

(MTV) **KEANU REEVES—Profile** 331491
A profile of Keanu Reeves features comments by the actor on his role in the 1995 film "Johnny Mnemonic."

(NIK) **TAXI (CC)—Comedy** 140101

(TNN) **CLUB DANCE** *1:00* 629014

(TNT) **INSIDE THE NBA/NBA PLAYOFF** 562930
[At press time, it was possible a conference final-round game would air here.]

(VH1) **BIG '80s—Music Videos** 703255

10:35 (TMC) **MOVIE (CC)—Thriller** *1:45* ★★ 27479946
"The People Under the Stairs." Brandon Adams, Everett McGill, Wendy Robie.

11PM (2) (3) (4) (7) (8) (30) **NEWS** *:35*

(5) **COPS (CC)** 86781
El Paso officers chase a car-theft suspect; investigate a shooting near the Mexican border.

(9) **JENNY JONES—Discussion** *1:00* 78897
Scheduled program topic: aspiring to be a male exotic dancer.

(13) **CHARLIE ROSE—Discussion** *1:00* 80746

(20) **LOVE CONNECTION** 57859

(21) **ARE YOU BEING SERVED?** 93675

(25) **OUT OF IRELAND** 55439

(31) **BLOOMBERG NEWS** 84965

(41) **NOTICIAS**

(47) **TELENOTICIAS—Raul Peimbert** 84323

(49) **WHEN BILLY BROKE HIS HEAD (CC)—Documentary** *1:00* 80728
See 10 P.M. for details.

(50) **NEW JERSEY NEWS** 721491

(55) **RUSH LIMBAUGH** 28781

(61) **COACH (CC)—Comedy** 458168
A jealous Hayden is no phantom when he dons a disguise to follow Christine and an old boyfriend (Mike Farrell) to the opera. Claude: Gilles Savard. Male Patron: Joe Dorsey.

(A&E) **LAW & ORDER—Drama** *1:00* 132217
(BET) **ROC (CC)—Comedy** 805052
(CNB) **REAL PERSONAL—Discussion** 88743
[CNBC is advising viewer discretion.]
(CNN) **SPORTS (CC)—Charles/Hickman** 442946
(DSC) **TERRA X—Documentary** 800946
Examining research conducted by German scientist Alexander von Humboldt (1769-1859) at Chimborazo, a volcano in the Andes.
(E!) **HOWARD STERN** 443236
(ENC) **MOVIE—Drama** *3:05* ★★★ 74040052
"Hawaii." Julie Andrews, Max von Sydow.
(FAM) **FATHER DOWLING MYSTERIES (CC)** *1:00* 321149
(FX) **SOUND FX—Music Videos** *1:00* 7650304
(LIF) **UNSOLVED MYSTERIES** *1:00* 327323
(MSG) **SPORTSDESK** 1054120
(MTV) **BEAVIS AND BUTT-HEAD** 988323
(NIK) **BOB NEWHART—Comedy** 808588
(NSP) **NEWSPORT JOURNAL** 6135651
(SC) **COUNTDOWN TO INDY** 890120
(TBS) **MOVIE—Drama** *2:30* ★★★ 942878
"Play Dirty." (British; 1969) World War II North Africa: Michael Caine plays an Army captain leading mercenaries to destroy a vital German oil depot. Leech: Nigel Davenport.
[Time approximate after baseball.]
(TNT) **MOVIE/NBA PLAYOFF** *2:30* 386878
"The Macahans." (1976) James Arness as an 1860s pioneer leading his brother's family West from Virginia. Filmed in California and Utah. Eva Marie Saint, Richard Kiley.
[May be pre-empted for a conference final-round game.]
(USA) **WINGS (CC)—Comedy** 437014
11:15 (MSG) **NBA ACTION—Magazine** 1073255
11:20 (MAX) **MOVIE—Crime Drama** *1:30* ★★ 3569007
"Hand Gun." Treat Williams, Paul Schulze.
11:30 (5) **M*A*S*H (CC)** 85675
Everyone is riveted to the Army-Navy game despite an unexploded bomb in the compound. Alan Alda, Wayne Rogers, McLean Stevenson. Frank: Larry Linville.
(20) **INFOMERCIAL**
(21) **ITN WORLD NEWS** 90762
(25) **MEDIA WATCH** 43878
(31) **KOREAN NEWS** 83410
(41) **NOTICIERO UNIVISION** 12743
(47) **PROGRAMACION COMERCIAL** *1:00*
(50) **'ALLO 'ALLO!—Comedy** 337236
(55) **MOVIE—Comedy** *2:00* ★★ 26520
"Pretty in Pink." (1986) Molly Ringwald is a Cinderella choosing between two prom princes: a charming preppy (Andrew McCarthy) and a disarming buddy (Jon Cryer). Harry Dean Stanton, Annie Potts.
(61) **STAR TREK: THE NEXT GENERATION (CC)—Science Fiction** *1:00* 715385
Picard (Patrick Stewart) initiates a Federation blockade against the Romulans in hopes of exposing their alliance with the Duras family in the Klingon civil war. Sela: Denise Crosby. Guinan: Whoopi Goldberg.
(BET) **JAZZ CENTRAL** *2:00* 588033
(CNB) **EQUAL TIME—Discussion** 85830
Scheduled: Sen. Diane Feinstein (D-Cal.).
(CNN) **O.J. SIMPSON TRIAL WRAP-UP (CC)** 240651
(DIS) **MOVIE (CC)—Drama** *3:35* ★★★★
"Ben-Hur." 70997255
(DSC) **TREASURE HUNTERS** 414323
Gold hidden in the Andes.
(E!) **HOWARD STERN** 314615
(MTV) **BEAVIS AND BUTT-HEAD** 603255
(NIK) **DICK VAN DYKE—Comedy** (BW) 412965
(NSP) **BACK TABLE—Interview** 5748033
(SC) **MEADOWLANDS HARNESS RACING** 504946
(SHO) **MOVIE—Crime Drama** *1:40* ★ 6920762
"Chained Heat 2." Kimberly Kates.
(TNN) **COUNTRY NEWS—Magazine** 339694
A look at the TV series "The Marty Party."
(USA) **WINGS (CC)—Comedy** 440679
11:35 (2) (3) **DAVID LETTERMAN (CC)** *1:00* 6470694/6467120
Scheduled: Mel Gibson ("Braveheart").
(4) (30) **JAY LENO (CC)** *1:00* 6465762/1082255
Scheduled: Model Elle Macpherson, comedian Carrot Top. Bandleader Kevin Eubanks.

close up

NYPD BLUE (CC)
10 PM (7) (8)

ABC

ASSISTANT DA SIPOWICZ

Lawrence and Franz

On the day before his wedding to Assistant DA Sylvia Costas (Sharon Lawrence), surly Det. Andy Sipowicz (Dennis Franz) is approaching his breaking point. In addition to handling his anxiety about the wedding, he and best man Simone (Jimmy Smits) must follow up on a hot tip that links a junkie to a homicide. Meanwhile, a hostile precinct sergeant puts Lt. Fancy's brother (Michael Jai White) in a jam with Internal Affairs; and Simone confronts Russell (Kim Delaney) about her drinking problem. Morales: Ramon Franco. Sgt. McNamara: Danny Goldring. Andy Jr.: Michael DeLuise. Kostas: Joe Greco. Marie: Deborah Taylor. (1:00)

7 (8) NIGHTLINE (CC) 5191033/5199675
11:45 (MSG) SPORTSDESK 50459694
11:50 (AMC) MOVIE—Drama *1:45* ★★★ 83408472
"The Shepherd of the Hills." John Wayne.

EARLY WEDNESDAY

Mid. 5 RESCUE 911 (CC) 68415
9 HIGHWAY PATROL 11521
13 FREEDOM SPEAKS *1:00* 77366
20 HOME SHOPPING NETWORK *7:00*
21 ARE YOU BEING SERVED? AGAIN! 91347
31 CHINESE PROGRAMMING *1:00* 705540
41 NOCHE DE TEATRO *2:00* 15502
"La edad del pavo," con Helena Rojo.
(A&E) BIOGRAPHY *1:00* 217521
(CNB) RIVERA LIVE—Discussion *1:00* 627163
(CNN) NEWS—Brian Christie
(DSC) VANISHING WORLDS *1:00* 222453
(E!) TALK SOUP 585960
(FAM) BONANZA—Western *1:00* 232811
(FX) BATMAN—Adventure 9648705
(LIF) UNSOLVED MYSTERIES 478827
(MSG) MUSCLESPORT USA *1:00* 902809
(MTV) ALTERNATIVE NATION *1:30* 782231
(NIK) DRAGNET—Crime Drama 857163
(NSP) (SC) NEWSPORT TALK *2:00* 2209618/292873
(TNN) FULL ACCESS: ON TOUR *1:00* 247219
(USA) QUANTUM LEAP (CC) *1:00* 670057
12:05 7 MOVIE—Drama *1:55* ★★ 92044960
"Wild at Heart." (1990) Director David Lynch's bizarre story of lovers (Nicolas Cage, Laura Dern) fleeing a hit man hired by the girl's mother (Oscar nominee Diane Ladd). Willem Dafoe.
(8) ROLONDA—Discussion *1:00* 1760521
(HBO) ONE SURVIVOR REMEMBERS (CC) —Documentary *:40* 28941569
12:20 (TMC) MOVIE (CC)—Thriller *1:30* ★★ 1027502
"Night of the Living Dead." Tony Todd.
12:30 5 RUSH LIMBAUGH 49892
9 (61) JON STEWART *1:00* 27415/704328
Scheduled: Actors Martin Mull and Kellie Martin; and comedian Joe Torry.
21 HOMETIME—Home Repair 65434
47 VIDEO HITS 47434
(CNN) MONEYLINE 756960
(E!) NEWS DAILY 864989
(FX) BACK CHAT—Discussion 3994453
(LIF) THIRTYSOMETHING (CC) *1:00* 297873
(NIK) SUPERMAN—Adventure 112502
12:35 2 TOM SNYDER (CC) *1:00* 5138415
Scheduled: Actress-comedian Brett Butler.
(3) GORDON ELLIOTT *1:00* 5165569
4 (30) CONAN O'BRIEN (CC) *1:00* 5156811/7633811
Scheduled: Comedian Dana Gould.
12:45 (HBO) MOVIE (CC)—Crime Drama *2:00* ★★
"Tequila Sunrise." 5745927
1 AM 5 DENNIS PRAGER—Discussion 61298
11 NEWS
13 MacNEIL, LEHRER (CC) *1:00* 67057
21 NATIONAL CIVICS LESSONS *2:00* 976076
31 MOVIE—Drama (BW) *2:00* ★★★★ 150076
"Wages of Fear." (1952) Yves Montand.
47 PROGRAMACION COMERCIAL *3:30*
(A&E) SHERLOCK HOLMES MYSTERIES *2:00* 498415
(CNB) CHARLES GRODIN *1:00* 597618
Scheduled: Fran Drescher; Alan King.
(CNN) CALLING ALL SPORTS 308328
(DSC) SUBMARINES: SHARKS OF STEEL —Documentary *1:00* 897683
(E!) GOSSIP SHOW 453057
(FAM) INFOMERCIALS *1:00*
(FX) INFOMERCIALS *5:00*
(MAX) MOVIE (CC)—Adventure *1:45* ★ 7173786
"On Deadly Ground." Steven Seagal.
(MSG) AUSTRALIAN FOOTBALL *1:00* 959434
(NIK) LUCY SHOW—Comedy 771250
(TNN) MUSIC CITY TONIGHT *1:30* 669328
(USA) COUNTERSTRIKE *1:00* 675637
1:05 (8) NORTHERN EXPOSURE (CC) —Comedy-Drama *1:00* 7854057
1:15 (SHO) MOVIE (CC)—Comedy-Drama *3:10* ★★★
"Short Cuts." 43205908
1:30 5 INFOMERCIALS *2:00*
9 NEWS
11 ODD COUPLE—Comedy 28095
55 INFOMERCIAL
(61) NIGHT COURT—Comedy 103540
(AMC) MOVIE (CC)—Western *2:10* ★★★
"The Sons of Katie Elder." 10134786
[Shown in letter-box format.]
(BET) COMICVIEW 569182
(CNN) SPORTS 725207
(E!) COMING ATTRACTIONS 105908
(ESN) TO BE ANNOUNCED
(LIF) ANYTHING BUT LOVE (CC) 594298
(MTV) DREAMTIME *1:30* 406366
(NIK) F TROOP—Comedy 490873
(TBS) MOVIE—Western *2:20* ★★ 38211618
"A Man Called Horse." (1970) Adventure tale with Richard Harris as an Englishman captured by the Sioux in the early 19th-century Dakota Territory. Buffalo Cow Head: Judith Anderson. Batise: Jean Gascon.
(TNT) MOVIE—Western (CZ) *2:30* ★★★ 339095
"Westward the Women." (1951) Robert Taylor escorts a wagon train of husband hunters. Denise Darcel, John McIntire.
1:35 2 AMERICAN JOURNAL (CC) 9249521
(3) COPS (CC) 9243347
4 GREG KINNEAR (CC) 9241989
Scheduled: Talk-show host Richard Bey.
(30) CURRENT AFFAIR (CC) 5214095
1:50 (TMC) MOVIE—Adventure *1:35* 32668960
"Damned River." Stephen Shellen, Lisa Aliff.
2 AM 7 NEWS
9 INFOMERCIALS *2:00*
11 NORTHERN EXPOSURE (CC) —Comedy-Drama *1:00* 733618

41 CRISTINA—Discusión *1:00* 724960
Tema: mujeres que creen que su peso contribuye a su atractivo sexual. (Retransmisión)
55 NEWS *1:00*
61 MOVIE—Science Fiction *2:00* ★★ 159140
"Flash Gordon." (British; 1980) The adventures of Alex Raymond's comic-strip hero (Sam J. Jones). Melody Anderson, Topol, Max von Sydow. Aura: Ornella Muti.
BET VIDEO SOUL—Music *2:00* 405182
CNB CAL THOMAS—Interview 237724
CNN LARRY KING LIVE *1:00* 899095
CSP RUSSIAN PUBLIC TELEVISION *:40* 6240328
DSC NEXT STEP—Science 753989
E! HOWARD STERN 442076
ENC MOVIE—Comedy-Drama *1:50* ★★
"American Dreamer." 49639786
ESN NBA TODAY 108415
FAM 700 CLUB—Religion *1:00* 422347
LIF INFOMERCIALS *5:30*
NIK MARY TYLER MOORE (CC) 744231
NSP WRAP-UP 9232250
[Repeats every 30 minutes until 12 noon.]
SC WRAP-UP 808618
USA AMERICAN GLADIATORS *1:00* 884163

2:05 2 UP TO THE MINUTE *3:25* 79889298
3 SIRENS (CC)—Crime Drama *1:00* 4097298
4 NEWS *:35*
8 INFOMERCIALS *1:00*
30 GREG KINNEAR (CC) 9569095
Scheduled: Talk-show host Richard Bey.

2:30 7 WORLD NEWS NOW *2:00* 564540
CNB INFOMERCIALS *3:00*
DSC BEYOND 2000—Magazine 765724
E! Q & E! 454811
Interviewed: Geena Davis, Jeff Foxworthy and Matthew Modine. Eleanor Mondale hosts.
ESN SPORTSCENTER 110250
NIK TAXI (CC)—Comedy 763366
SC COUNTDOWN TO INDY 810453
TNN COUNTRY NEWS—Magazine 721960
A look at the TV series "The Marty Party."

2:35 30 JONES & JURY 4016144

2:40 4 INFOMERCIALS *1:00*

2:45 HBO MOVIE (CC)—Drama *1:30* 2061250
"Daybreak." Cuba Gooding Jr., Moira Kelly.
MAX MOVIE—Drama *1:40* ★★ 42634637
"A Man in Uniform." Tom McManus.

3 AM 11 MOVIE—Comedy *2:00* ★★ 459144
"Water." (British; 1986) Chlorinated comedy centering on the discovery of a "designer" beverage on a Caribbean island. Michael Caine, Brenda Vaccaro. Pamela: Valerie Perrine. Delgado: Billy Connolly.
41 EXTRANO RETORNO DE DIANA SALAZAR—Novela *1:00* 182960
55 MOVIE—Adventure *2:00* ★ 462618
"Behind the Mask of Zorro." (Italian; 1962) Zorro leads a rebellion against a ruthless land baron. Tony Russel, Orsita Yarza. Standard.
A&E LAW & ORDER—Drama *1:00* 212989
CNN CROSSFIRE—Kinsley/Sununu 311892
E! FAM INFOMERCIALS *3:00*
ESN UP CLOSE—Discussion 148908
MTV BEAVIS AND BUTT-HEAD 857279
NIK BOB NEWHART—Comedy 768786
USA BOXING (CC) *2:00* 517989
Scheduled: Trevor Berbick vs. Chris Byrd in a 10-round heavyweight bout, taped Tuesday in Auburn Hills, Mich.

3:05 3 NEWS
8 JUVENILE JUSTICE 4965786
30 HARD COPY (CC) 4147960

3:15 DIS MOVIE (CC)—Comedy *1:40* ★★★
"Freaky Friday." 53688499

3:30 5 CURRENT AFFAIR (CC) 48811
CNN NEWS—Brian Christie
ESN STANLEY CUP PLAYOFF *2:30* 517231
Game 2 of a Western Conference semifinal series, taped Tuesday.
MTV DREAMTIME *2:30* 340521
NIK DICK VAN DYKE—Comedy BW 754618
TMC MOVIE—Thriller *1:35* 5382540
"John Carpenter Presents 'Body Bags'." Robert Carradine, Alex Datcher, Stacy Keach.

3:35 3 AMERICAN JOURNAL (CC) 7028811
30 NIGHTSIDE—News *1:55* 69243298
AMC MOVIE—Drama BW *2:20* ★★★★
"I Remember Mama." 32182637

3:40 4 NIGHTSIDE—News *:50* 24398724

3:45 CNN NEWSROOM (CC) 99090328
ENC MOVIE—Drama *1:45* ★★ 30093786
"One Is a Lonely Number." Trish Van Devere.

3:50 TBS THREE STOOGES BW 19358434

4 AM 5 GORDON ELLIOTT *1:00* 293540
Scheduled topic: infidelity. Slated guests include author John Gray.
8 WORLD NEWS NOW *1:30* 529502
9 HOME SHOPPING SPREE *2:00* 85927
41 YO COMPRO ESA MUJER *1:00* 822076
61 PERFECT STRANGERS (CC) 431960
A&E EVENING AT THE IMPROV *1:00* 941989
BET INFOMERCIALS *2:00*
CNN NEWS—Brian Christie
NIK DRAGNET—Crime Drama 768811
TNT MAN FROM U.N.C.L.E. *1:00* 198415

4:05 3 OPRAH WINFREY (CC) *1:00* 2710724
TBS LAVERNE & SHIRLEY—Comedy 3624304

4:15 HBO MOVIE (CC)—Drama *2:15* 73000960
"Indictment: The McMartin Trial." NR; for details, see the Close-up on p. 79.

4:25 MAX MOVIE (CC)—Drama *2:05* ★★★
"Fearless." 54938160

4:30 4 THIS MORNING'S BUSINESS 73076
7 OPRAH WINFREY (CC) *1:00* 283163
47 LIFE IN THE WORD—Religion 40705
61 OUT OF THIS WORLD—Comedy 472182
CNN SHOWBIZ TODAY 312521
NIK SUPERMAN—Adventure 769415
SHO 30-MINUTE MOVIE 321279

4:35 TBS JEFFERSONS (CC)—Comedy 6382502

MORNING

5 AM (3) RUSH LIMBAUGH 57540
(4) NBC NEWS (CC)—Ann Curry 55182
(5) FAITH 20—Religion 84618
(11) JACK VAN IMPE—Religion 37724
(13) ESPANA VIVA—Instruction 53786
(41) PRIMER IMPACTO: EDICION NOCTURNA —Magazine *1:00* 115163
(47) KENNETH COPELAND—Religion 75960
(55) HEADLINE NEWS 40298
(61) SHEPHERD'S CHAPEL BIBLE STUDY —Religion *1:00* 286188
(A&E) MOVIE—Science Fiction *2:00* ★★★ 466873
"Silent Running." (1972) Futuristic drama about a botanist-astronaut (Bruce Dern) trying to save three floating greenhouses from destruction. Barker: Ron Rifkin. Wolf: Cliff Potts. Keenan: Jesse Vint.
(CNN) SPORTS 694637
(DIS) WORLD WAR II: A PERSONAL JOURNEY —Documentary *:50* 4373366
(NIK) LUCY SHOW—Comedy 206415
(SHO) MOVIE—Comedy-Drama *1:55* ★★★
"Two for the Road." 4200163
(TNT) DICK VAN DYKE—Comedy 447237
(USA) FACTS OF LIFE—Comedy 689705
5:05 (TBS) GOMER PYLE, USMC—Comedy 3486705
(TMC) MOVIE (CC)—Drama *1:40* 80582182
"They." Patrick Bergin, Vanessa Redgrave.
5:30 (2) CBS NEWS—Robelot/Roberts 54298
(3) THIS MORNING'S BUSINESS 41724
(4) TODAY IN NEW YORK *1:30* 258502
(5) GOOD DAY WAKE UP 69144
(7) ABC NEWS (CC)—Thalia Assuras 87540
(8) ABC/LOCAL NEWS *1:30* 812724
(11) SWAT KATS—Cartoon 14618
(13) LEARN TO READ 50434
(30) FIRST BUSINESS 462298
(47) THIS IS YOUR DAY—Religion 67786
(55) (USA) INFOMERCIAL
(CNB) BEFORE THE BELL—Business 87144
(CNN) NEWS—Arceneaux/Cain
(ENC) MOVIE—Drama *3:05* ★★★ 20026502
"Hawaii." Julie Andrews, Max von Sydow.
(NIK) NICK NEWS—Children 858892
(TNT) DICK VAN DYKE—Comedy 782811
5:35 (TBS) HEADLINE NEWS 8079502
6 AM (2) (3) (7) NEWS *1:00*
(5) GOOD DAY NEW YORK, FIRST EDITION *1:00* 50908
(9) INFOMERCIAL
(11) BIKER MICE—Cartoon 17705
(13) BLOOMBERG BUSINESS NEWS 53521
(21) INSIDE ALBANY 95163
(30) NBC/LOCAL NEWS *1:00* 704786
(41) PROGRAMACION COMERCIAL
(47) TODAY WITH MARILYN—Religion 60873
(55) THIS MORNING'S BUSINESS 20279
(61) TALE SPIN (CC)—Cartoon 501908
(AMC) MOVIE—Drama *1:20* ★★ 5333637
"Dangerous Mission." Piper Laurie.
(BET) MARILYN HICKEY—Religion 941502
(CNB) TODAY'S BUSINESS *2:00* 227347
(CNN) BUSINESS DAY *1:00* 767076
(DIS) MOUSERCISE—Children 329366
(E!) TALK SOUP 596076
(ESN) SPORTSCENTER 340298
(FAM) CABLE HEALTH CLUB *1:00* 392786
(FX) PET DEPARTMENT—Magazine 9642521
(MTV) RUDE AWAKENING *1:00* 390328
(NIK) MR. WIZARD'S WORLD—Science 868279
(NSP) WRAP-UP 5987163
[Repeats every 30 minutes until 12 noon.]
(SC) WRAP-UP 976298
(TNT) OUR GANG—Comedy (BW) 792298
(USA) FIRST BUSINESS 480415
6:05 (TBS) MUNSTERS—Comedy (BW) 5596453
6:30 (9) BOTS MASTER—Cartoon 47811
(11) (61) CONAN THE ADVENTURER—Cartoon 49279/417095
(13) G.E.D.: EN ESPANOL—Instrucción 74540
(21) MORNING BUSINESS REPORT 8487347
(31) BLOOMBERG NEWS 87618
(41) ONDAS DE MILAGRO Y PODER 30521
(47) JOHN HAGEE TODAY—Religion 83845
(49) BLOOMBERG BUSINESS NEWS 72182
(55) NEWSWORTHY—Magazine 45453
(BET) KENNETH COPELAND—Religion 982724
(DIS) MOUSE TRACKS (CC)—Cartoon 346908
(E!) NEWS DAILY 402163
(ESN) SPORTSCENTER 247637
(FX) BREAKFAST TIME *2:30* 1677892
(HBO) MOVIE—Drama *1:30* ★★ 489892
"On the Edge." Bruce Dern, Pam Grier.
(MAX) MOVIE—Adventure (BW) *1:25* ★★★
"Captain Carey, U.S.A." 5136182
(NIK) FLIPPER—Drama 883453
(SC) BASEBALL *1:00* 283057
Los Angeles at New York, taped yesterday.
(TNT) BUGS BUNNY—Cartoon *1:30* 348732
(USA) INFOMERCIAL
6:35 (TBS) SCOOBY DOO—Cartoon 6186144
6:45 (21) LILIAS!—Yoga 8499182
(TMC) MOVIE—Drama *1:35* ★★★ 60557250
"A Woman's Tale." Sheila Florance.
7 AM (2) (3) THIS MORNING (CC)—Smith/Zahn *2:00* 76873/65417
Scheduled: Actress Kellie Martin.
(4) (30) TODAY (CC)—Couric/Gumbel *2:00* 65499/33360
Scheduled: Mel Gibson ("Braveheart"); John McEnroe; RuPaul.
(5) GOOD DAY NEW YORK *2:00* 29989
(7) (8) GOOD MORNING AMERICA (CC) —Gibson/Lunden *2:00* 14057/45927
Scheduled: Author Robert Ludlum ("Apocalypse Watch"); actor Bill Pullman ("Casper").
(9) EXOSQUAD—Cartoon 67163
(11) SONIC THE HEDGEHOG—Cartoon 52231
(13) SESAME STREET (CC) *1:00* 57502

(20) INFOMERCIAL
(25) BODY ELECTRIC—Exercise 81908
(31) SUPERTIME—In Japanese *2:00* 99926
(41) EDAD DE ORO—Comedia 50873
(47) LIFE TODAY—Religion 21347
(49) LAMB CHOP'S PLAY-ALONG! (CC) 92434
(55) VICTORY WITH MORRIS CERULLO 65705
(61) TRANSFORMERS: GENERATION 2 —Cartoon 137347
(A&E) MY WORLD OF OPERA *1:00* 204057
(BET) LOVELL—WALKING WITH FAITH 600618
(CNN) NEWS—Arceneaux/Cain *2:00*
(CSP) WASHINGTON JOURNAL—Discussion
(DIS) UNDER THE UMBRELLA TREE (CC) —Puppets 895750
(E!) VIDEO FASHION 122415
(ESN) SPORTSCENTER 967989
(FAM) POPEYE—Cartoon 789163
(MTV) GRIND—Eric Nies 787705
(NIK) BULLWINKLE—Cartoon 503705
(SHO) AMERICAN HEROES & LEGENDS (CC) —Cartoon 3008618
(USA) CARTOON EXPRESS *2:00* 130873
7:05 (TBS) CAPTAIN PLANET (CC) 3005521
7:15 (21) STRETCHING FOR LIFE—Yoga 61760786
(AMC) MOVIE—Adventure *1:20* ★★ 41459960
"Appointment in Honduras." Glenn Ford.
7:30 (9) MIGHTY MAX—Cartoon 86298
(11) V.R. TROOPERS (CC)—Children 71366
(20) BLOOMBERG BUSINESS NEWS 93796
(21) BARNEY & FRIENDS (CC) 40637
(25) HOMESTRETCH—Exercise 60415
(41) CLUB DE LOS TIGRITOS—Niños 79908
(47) PROGRAMACION COMERCIAL
(49) MISTER ROGERS (CC)—Children 11569
(55) THIS IS YOUR DAY—Religion 77540
(61) BOBBY'S WORLD (CC)—Cartoon 149182
(BET) BILL WINSTON—Religion 612453
(DIS) WONDERLAND (CC)—Children 140647
(E!) GOSSIP SHOW 134250
(ESN) SPORTSCENTER 979724
(FAM) INSPECTOR GADGET—Cartoon 708298
(LIF) EVERYDAY WORKOUT—Exercise 771144
(MTV) MOST WANTED JAMS 799540
(NIK) WILD & CRAZY KIDS—Game 515540
(SC) WRAP-UP 607521
(SHO) OWL/TV (CC)—Children 137786
7:35 (TBS) JETSONS—Cartoon 1286279
8 AM (9) PINK PANTHER (CC)—Cartoon 66960
(11) (20) SAMURAI SYBER-SQUAD—Adventure 68328/26908
(13) (49) BARNEY & FRIENDS (CC)—Children 79106/79188
(21) SESAME STREET (CC) *1:00* 613960
(25) NEWSROOM 7354502
(41) CARRUSEL—Niños 99298
(47) UNIVERSAL CHURCH—En Español 46521
(55) FATHER TOM & FRIENDS 64502
(61) BONKERS (CC)—Cartoon 169811
(A&E) LOU GRANT—Drama *1:00* 205786
(BET) AMAZING FACTS—Religion 516705
(CNB) MONEY WHEEL *4:00* 276163
(DIS) ADVENTURES OF WINNIE THE POOH (CC)—Cartoon 488704
(E!) JOAN RIVERS *1:00* 853908
(ESN) SPORTSCENTER 991811
(FAM) XUXA (CC)—Children 797057
(HBO) STOP THE SMOGGIES! (CC) 1637502
(LIF) OLD MacDONALD'S SING-A-LONG FARM—Children 793231
(MAX) MOVIE—Drama (BW) *1:55* ★★ 7717540
"Walk on the Wild Side." Laurence Harvey.
(MTV) HOUSE OF STYLE—Fashion 728927
(NIK) WEINERVILLE—Variety 544927
(SC) MEADOWLANDS HARNESS RACING 501873
(SHO) MOVIE (CC)—Comedy *1:45* ★★ 7275786
"Born Yesterday." John Goodman.
(TNT) SCOOBY DOO—Cartoon *1:30* 744786
8:05 (TBS) GILLIGAN'S ISLAND—Comedy 6881502
8:20 (TMC) MOVIE—Thriller *2:05* ★★★★ 12936076
"The China Syndrome." Jane Fonda.
8:30 (9) PERFECT STRANGERS (CC) 65231
(11) TRANSFORMERS: GENERATION 2 90927
(13) SHINING TIME STATION (CC) 29647
(20) FLINTSTONES—Cartoon 25279
(25) READING RAINBOW—Children 81873
(41) CHAVO—Comedia 98569
(47) TELECOMPRAS 45892
(49) KIDSONGS (CC)—Music 32927
(55) CHURCH SERVICE—Catholic 63873
(61) GOOF TROOP (CC)—Cartoon 168182
(AMC) MOVIE—Adventure (BW) *2:00* ★★★
"Beau Geste." 360908
(BET) LIFE TODAY—Religion 515076
(DIS) CARE BEARS (CC)—Cartoon 499665
(ENC) MOVIE—Musical *2:30* ★★★ 3854724
"Oh! What a Lovely War." John Mills.
(ESN) SPORTSCENTER 990182
(FAM) PRINCE VALIANT (CC)—Cartoon 796328
(HBO) LEGEND OF WHITE FANG 3786908
(LIF) WHAT EVERY BABY KNOWS 792502
(MTV) KEANU REEVES—Profile 727298
(NIK) GUMBY—Children 543298
(SC) INSIDE HORSE RACING 500144
8:35 (TBS) BEWITCHED—Comedy 6377106
9 AM (2) AMERICAN JOURNAL (CC) 16366
(3) MAURY POVICH (CC) *1:00* 20231
(4) OTHER SIDE *1:00* 28873
(5) GORDON ELLIOTT *1:00* 88279
Scheduled topic: interfering exes.
(7) (8) REGIS & KATHIE LEE *1:00* 73347/71989
(9) EMPTY NEST (CC)—Comedy 89811
(11) FAMILY MATTERS (CC)—Comedy 81279
(13) LAMB CHOP'S PLAY-ALONG! (CC) 25637
(20) CHILDREN'S ROOM 61601
(21) READING RAINBOW (CC) 61095
(25) GERBERT—Children 25863
(30) SALLY JESSY RAPHAEL *1:00* 441705
(31) KOREAN NEWS *1:00* 438231
(41) CHESPIRITO—Comedia *1:00* 24095

47 VICTORY WITH MORRIS CERULLO 36144
49 SESAME STREET (CC) *1:00* 60811
50 CLUB CONNECT (CC)—Teenagers 433873
55 HEADLINE NEWS 87453
61 CUBHOUSE (CC)—Children 159434
A&E McMILLAN AND WIFE *1:30* 505298
BET ROC (CC)—Comedy 506328
CNN NEWS—Harris/Kelley *2:00*
DIS GUMMI BEARS (CC)—Cartoon 499845
DSC ASSIGNMENT (CC) *1:00* 846057
E! HOTEL—Drama *1:00* 505724
ESN BODIES IN MOTION—Exercise 981434
FAM WALTONS—Drama *1:00* 973417
FX DYNASTY—Drama *1:00* 9668569
HBO MOVIE—Comedy *2:00* ★★★★ 240724
"M*A*S*H." Donald Sutherland, Elliott Gould.
LIF SISTERS (CC)—Drama *1:00* 878683
MTV HOUSE OF STYLE—Fashion 701250
NIK RUGRATS (CC)—Cartoon 527250
SC BODY MOVES—Fitness 524724
TNN VIDEOMORNING *3:00* 767892
USA MacGYVER (CC) *1:00* 499163
9:05 TBS HAPPY DAYS—Comedy 9308637
9:30 2 HARD COPY (CC)—Newsmagazine 34250
9 20 FAMILY FEUD—Game 14095/34415
11 DIFFERENT WORLD (CC)—Comedy 63083
13 MISTER ROGERS (CC)—Children 43521
25 WILD AMERICA—Wildlife 30637
47 KENNETH COPELAND—Religion 61328
50 REAL SCIENCE 168057
55 INFOMERCIAL
61 DOOGIE HOWSER, M.D. (CC) 884618
BET WHAT'S HAPPENING!!—Comedy 257540
DIS POOH CORNER (CC)—Children 739569
ESN GETTING FIT—Exercise 616618
MTV BEST OF THE '90s 427786
NIK DAVID THE GNOME—Cartoon 243786
SC SPORTSWRITERS *1:00* 803960
TNT PINK PANTHER—Cartoon 186453
9:35 TBS THREE'S COMPANY—Comedy 1617415
10AM 2 MARILU—Discussion *1:00* 95908
Scheduled topic: Tips on finding a mate.
3 JENNY JONES—Discussion *1:00* 82434
4 LEEZA—Discussion *1:00* 80076
5 MONTEL WILLIAMS *1:00* 31724
Scheduled topic: methods used to attract the opposite sex.
7 ROLONDA—Discussion *1:00* 26892
Scheduled: Updates on past guests.
8 PHIL DONAHUE (CC) *1:00* 24434
9 WHO'S THE BOSS? (CC)—Comedy 38163
11 HAPPY DAYS—Comedy 23231
13 PUZZLE PLACE (CC)—Children 65892
20 CHURCH SERVICE—Catholic 90569
21 G.E.D.: EN ESPANOL—Instrucción 92502
25 EQUAL JUSTICE UNDER THE LAW 52908
30 MONTEL WILLIAMS *1:00* 26095
31 BODY ELECTRIC—Exercise 44958
41 ¡PAPA SOLTERO!—Comedia 21873
47 PETER POPOFF—Religion 92347
50 STORYTIME (CC)—Children 791434
55 MOVIE—Comedy BW *1:30* ★★★ 83434
"Father's Little Dividend." (1951) The domestic capers of "Father of the Bride" amusingly continued, as Dad (Spencer Tracy) learns his daughter (Elizabeth Taylor) is expecting.
61 RICHARD BEY—Discussion *1:00* 145366
Scheduled topic: relationship problems caused by a mate's ex.
BET WHAT'S HAPPENING NOW!! 973076
DIS DUMBO'S CIRCUS (CC) 320960
DSC HOME MATTERS 876163
E! LIFESTYLES OF THE RICH AND FAMOUS *1:00* 130434
ESN FITNESS PROS—Exercise 238989
FAM 700 CLUB—Religion *1:30* 840989
FX HART TO HART *1:00* 7626347
LIF OUR HOME *1:00* 777328
MAX MOVIE (CC)—Comedy *1:30* ★★ 848521
"Ace Ventura: Pet Detective." Jim Carrey.
MTV JAMS *2:00* 430250
NIK MUPPET BABIES—Cartoon 874705
SHO MOVIE—Drama *2:05* ★★ 70352521
"The Yellow Rolls-Royce." Rex Harrison.
TNT BUGS BUNNY—Cartoon *1:00* 438453
USA MURDER, SHE WROTE (CC)—Mystery *1:00* 159908
10:05 TBS LITTLE HOUSE ON THE PRAIRIE—Drama *1:00* 9527415
10:25 TMC MOVIE—Comedy *1:35* 88003569
"Magic Kid." Ted Jan Roberts.
10:30 9 WHO'S THE BOSS? (CC)—Comedy 85095
11 HAPPY DAYS—Comedy 70163
13 STORYTIME (CC)—Children 14521
20 TEACHINGS OF CHRIST 61665
21 G.E.D.—Instruction 67279
31 LOOK & COOK 30163
41 DR. CANDIDO PEREZ—Comedia 78705
47 SERA ANUNCIADO
A&E BANACEK—Crime Drama *1:30* 980811
AMC MOVIE—Adventure *2:00* ★★★ 686540
"Four Feathers." Ralph Richardson.
BET SCREEN SCENE—Magazine 528540
DIS FRAGGLE ROCK (CC)—Children 266539
DSC START TO FINISH—Crafts 525892
ESN BODYSHAPING—Exercise 987618
NIK MUPPET SHOW—Variety 523434
SC TRAINING AND NUTRITION 2000 520908
11AM 2 3 PRICE IS RIGHT *1:00* 75144/15958
4 JERRY SPRINGER—Discussion *1:00* 93540
5 JONES & JURY 78144
7 8 MIKE & MATY (CC) *1:00* 13328/44298
Scheduled: Fitness guru Richard Simmons.
9 RICHARD BEY—Discussion *1:00* 62618
Scheduled program topic: blaming a parent for one's behavior.
11 CHARLES PEREZ—Discussion *1:00* 57786
Scheduled topic: conflict among African-Americans over skin tone.
13 SESAME STREET (CC) *1:00* 99347
20 HOME SHOPPING NETWORK *4:00* 654927

21 WILD AMERICA (CC)—Wildlife 46816
25 KIDSONGS—Music 54182
30 LEEZA—Discussion *1:00* 58601
31 TO THE CONTRARY 92366
41 MI PEQUENA SOLEDAD *2:00* 88960
47 TELECOMPRAS 76786
61 GERALDO—Discussion *1:00* 125502
Scheduled topic: marital discord.
BET IN YOUR EAR—Music *2:00* 576347
CNN SHOWBIZ TODAY 810347
DIS MY LITTLE PONY TALES 619231
DSC EASY DOES IT 276989
E! TALK SOUP 802989
ENC MOVIE—Comedy *1:40* ★★ 1576989
"Club Paradise." Robin Williams.
ESN SPORTSCENTER 636347
FX FANTASY ISLAND—Drama *1:00* 7639811
HBO MOVIE—Crime Drama *1:30* 210205
"Ring of the Musketeers." David Hasselhoff.
LIF BARBARA WALTERS INTERVIEWS (CC) 352908
Part 1 of two featuring clips from 1980, 1987 and 1991 interviews with Bette Midler.
[Concludes tomorrow at this time.]
NIK ALLEGRA'S WINDOW—Children 267231
SC BODY MOVES—Fitness 257415
TNT KNOTS LANDING—Drama *1:00* 425989
USA MAJOR DAD (CC)—Comedy 805415
11:05 TBS MATLOCK (CC)—Drama *1:00* 5891188
11:30 5 NEWS
21 HOMETIME—Home Repair 56255
25 EARTH REVEALED—Geology 55811
31 WORLD CHRONICLE 93095
47 EL SHOW DE LAS DOCE 77415
55 FOOD FOR THE POOR 37811
CNN CNN & CO. (CC)—Discussion 811076
DIS MOUSE TRACKS (CC)—Cartoon 610960
DSC LYNETTE JENNINGS HOME 277618
E! NEWS DAILY 803618
ESN SPORTSCENTER 637076
FAM CABLE HEALTH CLUB 340163
LIF TRACEY ULLMAN—Comedy 353637
MAX MOVIE (CC)—Western *1:55* ★★ 8918237
"Geronimo: An American Legend." Wes Studi.
NIK GULLAH GULLAH ISLAND 268960
SC BASEBALL *3:00* 953637
Taped: Los Angeles at New York.
USA MAJOR DAD (CC)—Comedy 806144

AFTERNOON

Noon 2 3 7 8 NEWS
4 ANOTHER WORLD (CC) *1:00* 59569
5 O.J. SIMPSON TRIAL *2:00* 14569
9 RICKI LAKE—Discussion *1:00* 51778
11 21 JUMP STREET (CC) *1:00* 99786
13 LEARN TO READ 29683
21 FRUGAL GOURMET (CC) 41231
25 G.E.D.—Instruction 92989
30 OTHER SIDE *1:00* 55960
31 MASTERPIECE THEATRE (CC) *2:00* 81434
47 HORA LUNATICA—Variedades *1:00* 84279
49 SEW CREATIVE 29665
50 CAUCUS NEW JERSEY *1:00* 181908
55 700 CLUB—Religion *1:00* 95960
61 JERRY SPRINGER *1:00* 807569
A&E POLICE STORY *1:00* 253163
CNB MONEY WHEEL *4:00* 924298
CNN O.J. SIMPSON TRIAL (CC) *3:00* 130298
DIS FRAGGLE ROCK—Cartoon 899601
DSC GRAHAM KERR—Cooking 516144
E! O.J. SIMPSON TRIAL *8:00*
[VCR Plus users: for the first six hours, 1358095; for the remainder, 525328.]
ESN SPORTSCENTER 901298
FAM LET'S MAKE A DEAL—Game 790144
FX PERSONAL FX: THE COLLECTIBLES *1:00* 6274724
LIF LIVE FROM QUEENS *1:00* 455569
MTV HOUSE OF STYLE—Fashion 798786
NIK BEARSKIN—Cartoon 514786
NSP NEWSPORT TALK *2:00* 5706057
TMC MOVIE—Comedy *1:45* ★★★ 9640786
"Crimes of the Heart." Diane Keaton.
TNN ALEENE'S CRAFTS—Instruction 455095
TNT CHiPs—Crime Drama *1:00* 176076
USA QUANTUM LEAP (CC) *1:00* 804811
12:05 SHO MOVIE—Comedy-Drama *1:40* ★★
"Guarding Tess." 56045540
TBS PERRY MASON BW *1:00* 9540279
12:30 2 3 YOUNG AND THE RESTLESS (CC)—Serial *1:00* 253057/273811
7 8 LOVING (CC)—Serial 92298/83540
13 25 G.E.D.: EN ESPANOL 54637/34453
21 TODAY'S GOURMET—Cooking 90095
49 MARTHA'S SEWING ROOM 52279
AMC MOVIE—Western *1:30* ★★ 696960
"The Lawless Breed." Rock Hudson.
DIS JIM HENSON'S SECRET LIFE OF TOYS (CC)—Children 700057
DSC GREAT CHEFS—GREAT CITIES 249960
ESN SPORTSCENTER 610434
FAM $100,000 NAME THAT TUNE 423960
HBO MAKING OF BRAVEHEART 612892
MTV KEANU REEVES—Profile 421502
NIK PAPA BEAVER STORIES 247502
TNN ALEENE'S CRAFTS—Instruction 164231
12:45 ENC MOVIE—Comedy-Drama *1:50* ★★
"American Dreamer." 61844908
1 PM 4 30 DAYS OF OUR LIVES (CC)—Serial *1:00* 35989/71908
7 8 ALL MY CHILDREN (CC)—Serial *1:00* 80453/88095
9 JENNY JONES—Discussion *1:00* 13366
Scheduled: Viewers compete for dates with their favorite guests.
11 IN THE HEAT OF THE NIGHT (CC)—Crime Drama *1:00* 51714
13 DESTINOS: AN INTRODUCTION TO SPANISH (CC) 93163
21 CUCINA AMORE—Cooking 20873
25 YOUNG ASTRONAUTS *:45* 3611434

(41) **CORAZON SALVAJE—Novela** *1:00* 51796
(47) **PELICULA—Drama** *2:00* 33340
"Cielo rojo." (Mexicana; 1961) Un joven descubre que su mejor amigo fue asesinado por el padre y el hermano de su novia. Rodolfo de Anda, Patricia Conde, Sonia Furió.
(49) **SEWING WITH NANCY** 91705
(50) **WHAT IS . . .?** 434637
(55) **INFOMERCIALS** *1:00*
(61) **SUSAN POWTER—Discussion** 136618
Scheduled program topic: dealing with adversity in one's life.
(A&E) **ROCKFORD FILES (CC)** *1:00* 262811
(BET) **VIDEO SOUL—Music** *2:00* 994569
(DIS) **MOVIE (CC)—Cartoon** *1:30* ★★★
"Aladdin." 306415
(DSC) **WORLD CLASS CUISINE** 504434
(ESN) **WHEELCHAIR SPORTS** 959960
(FAM) **FACE THE MUSIC—Game** 788434
(FX) **EIGHT IS ENOUGH** *1:00* 6250144
(HBO) **MOVIE—Comedy** *1:45* ★ 9292618
"The Toy." Richard Pryor, Jackie Gleason.
(LIF) **DESIGNING WOMEN (CC)** 791908
(MTV) **VIDEOS** *2:00* 472958
(NIK) **EUREEKA'S CASTLE—Children** 502076
(TNN) **VIDEOPM—Music Videos** *4:00* 393786
(TNT) **KUNG FU—Drama** *1:00* 185724
(USA) **MAGNUM, P.I.** *1:00* 880231
1:05 (TBS) **MOVIE—Drama** *2:00* 1236095
"Sins of the Past." (Made for TV; 1984) Former call girls are being mysteriously murdered, one by one. Barbara Carrera, Anthony Geary. Paula: Kim Cattrall.
1:30 (2) (3) **BOLD AND THE BEAUTIFUL (CC)—Serial** 44637/31163
(13) **CHARLIE ROSE—Discussion** *1:00* 807340
(21) **GOURMET COOKING** 99366
(49) **THIS OLD HOUSE (CC)** 44250
(50) **DOWNFALL: SPORTS AND DRUGS** 161144
(61) **COSBY SHOW (CC)—Comedy** 887705
(DSC) **HOME MATTERS** 248231
(ESN) **1990 COLLEGE WORLD SERIES HIGHLIGHTS** 619705
(FAM) **TRIVIAL PURSUIT—Game** 422231
(LIF) **DESIGNING WOMEN (CC)** 435705
(MAX) **MOVIE—Drama** *1:30* 150618
"Talent for the Game." Edward James Olmos.
(NIK) **LASSIE—Drama** (BW) 246873
1:45 (TMC) **MOVIE—Drama** (BW) *1:40* ★★★
"In This Our Life." 38990182
2 PM (2) (3) **AS THE WORLD TURNS (CC)—Serial** *1:00* 59618/46144
(4) **MAURY POVICH (CC)** *1:00* 44786
(5) **CUBHOUSE (CC)—Children** 7106
(7) (8) **ONE LIFE TO LIVE (CC)—Serial** *1:00* 80502/88144
(9) **MATLOCK (CC)—Crime Drama** *1:00* 39892
(11) **GARFIELD—Cartoon** 4908
(21) **WATERCOLOR WORKSHOP** 40328
(25) **BILL NYE—Children** 86144
(30) **ANOTHER WORLD (CC)** *1:00* 75873
(31) **SHINING TIME STATION (CC)** 22521
(41) **SIRENA—Novela** *1:00* 22502
(49) **NEW YANKEE WORKSHOP (CC)** 3298
(55) **MOVIE—Adventure** *2:00* ★★★ 48415
"Jungle Book." (1942) Producer Alexander Korda's beautiful version of the Kipling classic about a boy (Sabu), raised by wolves, who is torn between man's world and the jungle. Rosemary De Camp, Joseph Calleia.
(61) **FAMILY MATTERS (CC)—Comedy** 558521
(A&E) **McMILLAN AND WIFE** *2:00* 999328
(AMC) **MOVIE—Drama** (BW) *1:35* ★★ 4928873
"The Square Jungle." Tony Curtis.
(DSC) **START TO FINISH—Crafts** 924989
(E!) **O.J. SIMPSON TRIAL CONTINUES**
(ESN) **LEGENDS OF THE BRICKYARD** 7794182
Highlights of the 1979 Indy 500.
(FAM) **SPLIT SECOND—Game** 575124
(FX) **FAMILY AFFAIR—Comedy** 1676237
(LIF) **OUR HOME** *1:00* 177386
(NIK) **GUMBY—Children** 915231
(NSP) **NEWSPORT JOURNAL** *3:00* 6558892
(SHO) **MOVIE (CC)—Thriller** *1:40* 7147231
"Future Shock." Martin Kove, Bill Paxton.
(TNT) **HOW THE WEST WAS WON** *1:00* 787231
(USA) **$100,000 PYRAMID—Game** 444328
2:25 (ESN) **SOCCER** *2:05* 15631705
AC Milan vs. Ajax in the UEFA Champions League Final in Vienna, Austria. (Live)
2:30 (5) **BOBBY'S WORLD (CC)—Cartoon** 7328
(11) **TALE SPIN (CC)—Cartoon** 9908
(13) **SESAME STREET (CC)** *1:00* 300732
(21) **JOY OF PAINTING** 73958
(25) **DISTRICT 12** 13786
(31) **KIDSONGS (CC)—Music** 59163
(49) **SHINING TIME STATION (CC)** 3540
(50) **MOLLY'S PILGRIM—Drama** 487569
(61) **DARKWING DUCK (CC)—Cartoon** 276415
(DIS) **NEW ADVENTURES OF WINNIE THE POOH (CC)—Cartoon** 748683
(DSC) **EASY DOES IT** 651521
(ENC) **MOVIE—Drama** *3:05* ★★★ 16557453
"Hawaii." Julie Andrews, Max von Sydow.
(FAM) **LET'S MAKE A DEAL—Game** 717786
(FX) **NANNY AND THE PROFESSOR** 3178057
(NIK) **ADVENTURES OF TINTIN** 659163
(SC) **RUGBY** *2:00* 924892
Taped: State of the Origin action.
(USA) **QUICKSILVER—Game** 104298
2:45 (HBO) **MOVIE (CC)—Comedy** *1:40* ★★
"Mr. Wonderful." 72704927
3 PM (2) (3) **GUIDING LIGHT (CC)** *1:00* 3142/4328
(4) **SALLY JESSY RAPHAEL** *1:00* 5298
(5) (61) **TINY TOONS (CC)** 2521/544328
(7) (8) **GENERAL HOSPITAL (CC)—Serial** *1:00* 75057/78417
(9) **TOP COPS—Reality-Based** 8347
(11) **DARKWING DUCK (CC)—Cartoon** 3415
(20) **EXOSQUAD—Cartoon** 14989
(21) **SEWING WITH NANCY** 52163

25 **IMAGINATION STATION—Children** 41809
30 **RICKI LAKE—Discussion** *1:00* 77057
31 **BARNEY & FRIENDS (CC)** 18328
41 **MARIA CELESTE—Novela** *1:00* 33095
47 **EL Y ELLA—Discusión** *1:00* 71231
49 **PUZZLE PLACE (CC)—Children** 2705
50 **PERSONAL FINANCE** *1:00* 101637
BET **VIDEO VIBRATIONS—Music** *1:30* 550434
CNN **NEWS (CC)—Allen/Waters**
DIS **GUMMI BEARS (CC)—Cartoon** 386366
DSC **LYNETTE JENNINGS HOME** 936724
FAM **BLACK STALLION (CC)—Drama** 525809
FX **FAMILY AFFAIR—Comedy** 2121322
LIF **THIRTYSOMETHING (CC)** *1:00* 357453
MAX **MOVIE (CC)—Drama** *1:30* ★★ 587908
"Violets Are Blue." Sissy Spacek, Kevin Kline.
MTV **VIDEOS** *1:00* 342521
NIK **LOONEY TUNES—Cartoon** 934366
TNT **WILD WILD WEST** *1:00* 196705
USA **PRESS YOUR LUCK—Game** 456163
3:05 TBS **FLINTSTONES—Cartoon** 6253960
3:25 TMC **MOVIE—Drama** *1:35* ★★★ 15497415
"A Woman's Tale." Sheila Florance.
3:30 5 61 **TAZ-MANIA (CC)** 2873/271960
9 **TOP COPS—Reality-Based** 6057
11 **GOOF TROOP (CC)—Cartoon** 4453
13 25 49 **READING RAINBOW (CC)—Children** 4415/18231/2057
20 **BOTS MASTER—Cartoon** 67569
21 **KIDSONGS (CC)—Music** 72415
31 **STORYTIME (CC)—Children** 61908
AMC **MOVIE—Western** *1:30* ★★★ 933057
"Backlash." Richard Widmark, Donna Reed.
CNN **TALKBACK LIVE (CC)** 181347
DIS **QUACK ATTACK (CC)—Cartoon** 293778
DSC **GRAHAM KERR—Cooking** 663366
FAM **PUNKY BREWSTER—Comedy** 712231
FX **PET DEPARTMENT—Magazine** 3173502
NIK **BEETLEJUICE—Cartoon** 661908
USA **SCRABBLE—Game** 176415
3:35 TBS **SCOOBY DOO—Cartoon** *1:00* 8974076
4 PM 2 **GERALDO—Discussion** *1:00* 9637
Scheduled topic: being sexually uninhibited.
3 7 **OPRAH WINFREY (CC)** *1:00* 6163/87892
Scheduled: The results of Winfrey's "Spring Training for Summer Fitness" campaign.
4 **PHIL DONAHUE (CC)** *1:00* 4705
Scheduled topic: the interference of an ex-spouse in a new marriage.
5 61 **ANIMANIACS (CC)** 1908/290095
8 **NEWS**
9 **RICHARD BEY—Discussion** *1:00* 29892
Scheduled topic: relationship problems caused by a mate's ex.
11 **BONKERS (CC)—Cartoon** 3960
13 **BILL NYE (CC)—Children** 6250
The Science Guy travels to a desert in Saudi Arabia and a rain forest in Costa Rica to show why different areas have different climates. There's an experiment that creates rain inside a jar and one that explains why the earth is warmer at the equator.
20 **V.R. TROOPERS (CC)—Children** 46076
21 **CARMEN SANDIEGO (CC)** 84250
25 **MAGIC SCHOOL BUS—Children** 37366
30 **FRESH PRINCE (CC)—Comedy** 53989
31 **IN THE MIX (CC)—Teenagers** 40415
41 **CRISTINA—Discusión** *1:00* 12502
Tema: el querer hacerse estrella pornográfica.
47 **SEVCEC—Discusión** *1:00* 90366
49 **BARNEY & FRIENDS (CC)—Children** 4892
50 **G.E.D. (CC)—Instruction** 461521
55 **STAR TREK—Science Fiction** *1:00* 27434
Castles, dungeons, witches and black cats prevail as Kirk (William Shatner) seeks a rational explanation of—and escape from—forces that lured him to an alien planet.
A&E **REMINGTON STEELE** *1:00* 285637
CNB **MARKET WRAP** *2:00* 58347
CNN **O.J. SIMPSON TRIAL (CC)** *3:00* 252927
DIS **FRAGGLE ROCK (CC)—Children** 748863
DSC **GREAT CHEFS OF THE EAST** 642873
E! **O.J. SIMPSON TRIAL CONTINUES**
FAM **I'M TELLING—Game** 731366
FX **WONDER WOMAN** *1:00* 7180927
LIF **MOVIE—Drama** *2:00* 971559
"Intimate Strangers." (Made for TV; 1986) After 10 years, an MIA Army nurse (Teri Garr) escapes from a Vietnamese prison and returns home to her husband (Stacy Keach).
MTV **GRIND—Eric Nies** 739908
NIK **KIDS' CHOICE AWARDS** *1:00* 281811
Whitney Houston is the host of the eighth annual ceremony in which young people nominate and vote for their favorites in sports, TV, movies and music.
SHO **MOVIE—Comedy** *2:00* ★★ 474569
"What Did You Do in the War, Daddy?"
TNT **MOVIE—Western** *2:00* 720786
"The Dangerous Days of Kiowa Jones." (Made for TV; 1966) Offbeat character study of a wandering cowboy (Robert Horton) deputized to bring a killer (Sal Mineo) to justice. Diane Baker, Gary Merrill.
USA **MacGYVER—Adventure** *1:00* 829095
4:30 5 61 **POWER RANGERS (CC)** 1732/296279
8 **EXTRA (CC)** 3502
11 **ALADDIN (CC)—Cartoon** 9144
13 **GHOSTWRITER (CC)—Children** 2434
Hector (William Hernandez) encounters Ghostwriter; Rob (Todd Alexander) discloses that he's moving away.
20 **BIKER MICE—Cartoon** 35960
21 **BARNEY & FRIENDS (CC)** 80434
25 **CLUB CONNECT—Teenagers** 26250
30 **FRESH PRINCE (CC)—Comedy** 42873
31 **VIDEO MUSIC BOX** *1:00* 774705
49 **SESAME STREET (CC)** *1:00* 79892
50 **ADVENTURES OF DUDLEY THE DRAGON—Children** 467705
BET **RAP CITY—Music** *2:00* 588182

(DIS) **UNDER THE UMBRELLA TREE (CC)** —Puppets 348827
(DSC) **WORLD CLASS CUISINE** 648057
(ESN) **RACEHORSE DIGEST** 474881
(FAM) **MASTERS OF THE MAZE**—Game 720250
(HBO) **MOVIE (CC)**—Comedy *1:30* ★★★ "The Efficiency Expert." 695250
(MAX) **MOVIE**—Drama *1:35* ★★ 7881366 "Disaster at Silo 7." Michael O'Keefe.
(MTV) **SANDBLAST**—Game 728892
(SC) **NEWSPORT JOURNAL** 643163
4:35 (TBS) **BRADY BUNCH**—Comedy 5112778
5 PM (2) (7) **NEWS** *1:00*
(3) (8) **NEWS**
(4) **LIVE AT FIVE** *1:00* 3095
(5) **MONTEL WILLIAMS**—Discussion *1:00* 3873 Scheduled: Psychic Sylvia Brown.
(9) **RICKI LAKE**—Discussion *1:00* 2927
(11) **SAVED BY THE BELL (CC)** 8960 Kelly asks the others to baby-sit her brother.
(13) **CARMEN SANDIEGO (CC)**—Children 6908
(20) **MIGHTY MAX**—Cartoon 19434
(21) **SESAME STREET (CC)** *1:00* 43415
(25) **MINDS ON SCIENCE** 91304
(30) **MARRIED . . . WITH CHILDREN (CC)** —Comedy 26347

SPORTS

SUNDAY/*Continued from page 58*
Baseball 1:30 P.M. (MSG) Orioles at Yankees.
Sports Show (CC) 2 P.M. (2) 1994 Olympic pairs figure skating.
Senior Golf 2 P.M. (ESN) Bell Atlantic Classic.
Leadville Trail 100 2 P.M. (SC)
Stanley Cup Playoff 3 P.M. (5, 61) A conference semifinal.
Golf (CC) 3:30 P.M. (2, 3) Buick Classic.
NBA Playoff 3:30 P.M. (4, 30)
Auto Racing 3:30 P.M. (SC) SCCA Trans-Am Series.
Tennis (CC) 4 P.M. (7, 8) The Challenge.
Futbol 4 P.M. (47)
Auto Racing 4 P.M. (ESN) Indy 500 time trials.
Drag Racing 5 P.M. (TNN) NHRA Mopar Parts Nationals.
AHL Hockey 7:30 P.M. (SC) Game 3: Calder Cup Final.
Baseball (CC) 8 P.M. (ESN) Pirates at Padres.
Rodeo 8 P.M. (TNN) PBR George Paul Memorial.
Track and Field 12:30 A.M. (ESN) New York Games.

MONDAY, May 22

Golf 1 P.M. (ESN) Mizumaki vs. Kuramoto.
Women's Tennis 7 P.M. (SC) Italian Open.
Stanley Cup Playoff 7:30 P.M. (ESN) Eastern Conference semifinal Game 2.
Auto Racing 8 P.M. (MSG) SCCA Trans-Am Series.
Extreme Games 101 1:30 A.M. (ESN) In-line skating trials.

TUESDAY, May 23

College Tennis 1 P.M. (ESN) NCAA men's singles championship.
Rugby 4 P.M. (SC) State of the Origin.
Olympic Odyssey 7:30 P.M. (MSG) Jr. Olympics Women's Gymnastics.
Baseball 7:30 P.M. (SC) Dodgers at Mets.
Baseball (CC) 8 P.M. (TBS) Braves at Cardinals.
Boxing (CC) 9 P.M. (USA) Berbick-Byrd (heavyweights).
Bowling 9:30 P.M. (MSG) ABC Team Challenge.
Baseball 10 P.M. (11) Yankees at Angels.

WEDNESDAY, May 24

Soccer 2:25 P.M. (ESN) AC Milan vs. Ajax.
Auto Racing 7:05 P.M. (MSG) Coca-Cola 600 qualifying.
Baseball (CC) 7:30 P.M. (ESN) Braves at Cardinals.
Baseball 7:30 P.M. (SC) Dodgers at Mets.
Baseball (CC) 10:30 P.M. (ESN) Orioles at Athletics.
Baseball 10:30 P.M. (MSG) Yankees at Angels.

THURSDAY, May 25

Women's Tennis 1 P.M. (ESN) NCAA singles championship.
Baseball (CC) 1:30 P.M. (TBS) Braves at Cardinals.
Indy 500 Pit Stop Competition 3:30 P.M. (ESN)
Golf (CC) 4 P.M. (USA) The Colonial.
Auto Racing 7:05 P.M. (MSG) Goody's Sportsman 100.
Baseball 7:30 P.M. (9) Dodgers at Mets.
AHL Hockey 7:30 P.M. (SC) Game 4: Calder Cup Final.
Baseball 10 P.M. (MSG) Yankees at Angels.

FRIDAY, May 26

Equestrian Competition 1 P.M. (ESN) National Del Mar Grand Prix.
Golf (CC) 4 P.M. (USA) The Colonial.
Stanley Cup Playoff 7:30 P.M. (ESN) Eastern Conference semifinal Game 4.
Baseball 7:30 P.M. (SC) Giants at Mets.
Baseball (CC) 8 P.M. (TBS) Braves at Astros.
Baseball 10 P.M. (MSG) Yankees at Athletics.

THE BEST HAS NEVER BEEN BETTER. Take a close look at TV GUIDE. Check out the spicy *Insider*. Examine our detailed listings for network and cable. Read our outstanding feature articles. Use the handy program charts. Then subscribe to the best . . . TV GUIDE.

5PM
6PM

41 **PRIMER IMPACTO—Magazine** *1:00* 5637
Entre los segmentos: modas corrientes.
47 **OCURRIO ASI—Magazine** *1:00* 1415
50 **BARNEY & FRIENDS (CC)** 736347
55 **FAMILY FEUD—Game** 1434
61 **ALADDIN (CC)—Cartoon** 549873
A&E **LOU GRANT—Drama** *1:00* 912144
AMC **MOVIE—Comedy** *1:35* ★★ 1865250
"Meet Me at the Fair." Chet Allen, Dan Dailey.
DIS **KIDS INCORPORATED (CC)** 381811
Ryan plans to criticize the school food.
DSC **WILD THINGS** 948569
ESN **NBA'S GREATEST GAMES** 377057
FAM **MAXIMUM DRIVE—Game** 575304
FX **BATMAN—Adventure** 3676417
MTV **REAL WORLD** 375386
NIK **LOONEY TUNES—Cartoon** 939811
NSP **INSIDE HORSE RACING** 1368724
SC **TRAINING AND NUTRITION 2000** 903057
TMC **MOVIE—Mystery** BW *1:55* ★★★★
"The Big Sleep." 8805163
TNN **WILDHORSE SALOON** *1:00* 740540
USA **KNIGHT RIDER—Adventure** *1:00* 447415
5:05 TBS **SAVED BY THE BELL (CC)** 2066892
5:30 3 8 **NEWS**
11 **DOOGIE HOWSER, M.D. (CC)** 3724
13 **STATE OF THE ARTS** 3786
20 **SONIC THE HEDGEHOG—Cartoon** 59540
25 **ON AND ABOUT INSTRUCTION** 17502
30 **CHEERS (CC)—Comedy** 66453
31 **NEWS CITY—Report** 60279
49 **CARMEN SANDIEGO (CC)—Children** 1328
50 **LYNN FISCHER'S HEALTHY INDULGENCES—Cooking** 458057
55 **INSIDE EDITION (CC)** 6298
61 **FULL HOUSE (CC)—Comedy** 270231
DIS **MICKEY MOUSE CLUB (CC)** 643219
Featured: a teen crusader against gangs.
DSC **UNDERSEA WORLDS** 662637
ENC **MOVIE—Drama** *1:45* ★★ 22001298
"One Is a Lonely Number." Trish Van Devere.
ESN **LEGENDS OF THE BRICKYARD** 779273
Highlights of the 1978 Indy 500.
FAM **THAT'S MY DOG—Game** 711502
FX **BATMAN—Adventure** 3172873
MTV **MOST WANTED JAMS** 719144
NIK **CLARISSA EXPLAINS IT ALL (CC)—Comedy** 660279
Clarissa is forced to take home ec.
NSP **HARNESS RACING WEEKLY** 3707927
SC **OUTDOOR GAZETTE** 634415
5:35 TBS **SAVED BY THE BELL (CC)** 8416434

EVENING

6 PM 2 3 4 7 8 30 **NEWS**
5 **CURRENT AFFAIR (CC)** 8057
9 **MARRIED . . . WITH CHILDREN (CC)** 5569
Conclusion. The Bundys face the D'Arcys in a shopping-spree war to determine the contest

Wednesday GUIDELINES

☐ **Brady Bunch Home Movies**, shot by the cast during the show's five-year run, are interspersed with fun factoids that may surprise Bradyphiles. Such as series creator Sherwood Schwartz's first choice to play Mike Brady: Gene Hackman. —8 PM 2 3

☐ Not to be outdone by the other magic specials conjured up during May sweeps, **Houdini: Unlocking His Secrets** turns to the master for its material. —8 PM 4 30

☐ Palm Springs is the setting for the bulk of the two-hour season finale of **Beverly Hills, 90210**, which may require a title change since Jim and Cindy Walsh are moving. —8 PM 5 61

☐ *Gilligan's Island* veterans Bob Denver, Tina Louise, Russell Johnson and Dawn Wells have cameos on **Roseanne**'s season finale, in which the Conners land on a desert isle. —8 PM 7 8

☐ Teenage violin virtuoso Sarah Chang is slated to perform with Kurt Masur and the New York Philharmonic on **Live from Lincoln Center**. —8 PM 13

☐ Marty Stuart welcomes Travis Tritt and the Kentucky HeadHunters in the second installment of **The Marty Party**. —8 PM TNN

☐ **Movie:** There are heartfelt performances in **"The Face on the Milk Carton,"** a 1995 TV-drama about a teenager who discovers she was abducted as a child. —9 PM 2 3

☐ After five seasons as Det. Mike Logan, Chris Noth bows out of **Law & Order** in a fast-moving episode dealing with gay-bashing. —10 PM 4 30

Wednesday Evening

	6:00	6:30	7:00	7:30	8:00	8:30
					Prime Time	
2	News	CBS News	Hard Copy	Entmt. Tonight	Brady Bunch Home Movies	
3	News	CBS News	Inside Edition	American Journal	Brady Bunch Home Movies	
4	News	NBC News	Extra	Inside Edition	Houdini: Unlocking His Secrets	
5	Current Affair	Roseanne	Roseanne	Simpsons	Beverly Hills, 90210	
7	News	ABC News	Jeopardy!	Wheel of Fortune	Roseanne	Ellen
8	News	ABC News	Jeopardy!	Wheel of Fortune	Roseanne	Ellen
9	Married...	Cosby Show	Married...	Cosby Show	Pointman	
11	Full House	Fresh Prince	Fresh Prince	Family Matters	Wayans Bros.	Wayans Bros.
13	N.J. News	Business Report	MacNeil, Lehrer		Live from Lincoln Center	
20	V.R. Troopers	Garfield	Home Shopping Network			
21	MacNeil, Lehrer		ITN World News	Washington	Women in Rock	
25	Journal	European Journal	Le Journal	Africvision	Legends	Perspective
30	News	NBC News	Entmt. Tonight	Hard Copy	Houdini: Unlocking His Secrets	
31	Music		L. Verde (7:15)	News from Italy	New York Hotline	
41	Noticias	Noticiero	Agujetas de color de rosa		Maria José	
47	Noticiero	Telenoticias	Café con aroma de mujer		**Pelicula:** *El as de copas*	
49	Bill Nye	Business Report	MacNeil, Lehrer		National Geographic: On Assignment	
50	N.J. News	Business Report	N.J. News	New Jersey Live!	Nova	
55	Jeopardy!	Wheel of Fortune	Oprah Winfrey		**Movie:** *The Night of the Hunter*	
61	Simpsons	Coach	Roseanne	Murphy Brown	Beverly Hills, 90210	
			CABLE-TV CHANNELS			
A&E	Police Story		Rockford Files		Biography	
BET	Rap City (4:30)	Screen Scene	What's Hap'ning...	Out All Night	Roc	ComicView
CNB	Bus. Insiders	Business Ton.	Money Club	Steals/Deals	Cal Thomas	Equal Time
CNN	O.J. Simpson Trial (4:00)		News	Moneyline	News	Crossfire
DSC	Wings		Beyond 2000	Next Step	World of Discovery	
E!	O.J. Simpson Trial Continues				Gossip Show	Video Fashion
ESN	Up Close	SportsCenter		Baseball: Braves at Cardinals		
FAM	Rin Tin Tin K-9	New Lassie	Waltons		Evening Shade	Evening Shade
FX	Mission Impossible		Jane Wallace	Back Chat	Hart to Hart	
LIF	Supermarket	Shop 'til Drop	Designing Women	Designing Women	Unsolved Mysteries	
MSG	Off the air		Auto Racing: Coca-Cola 600 Qualifying (7:05)			
MTV	Best of the '90s		My So-Called Life		House of Style	Prime Time
NIK	Salute Your Shorts	Rugrats	Doug	Looney Tunes	Dream/Jeannie	Bewitched
TBS	G. Pains (6:05)	Andy (6:35)	Boss? (7:05)	Boss? (7:35)	**Movie:** *Jeremiah Johnson* (8:05)	
TNN	Club Dance		Skyline	Country News	Marty Party	
TNT	Starsky & Hutch		Heat of the Night		Starsky & Hutch/NBA Playoff	
USA	Knight Rider		Wings	Wings	Murder, She Wrote	
			PREMIUM CHANNELS			
AMC	**Movie** (5:00)	**Movie:** *Lucky Jordan*			**Movie:** *The Long Voyage Home*	
BRV	**Movie:** *A Handful of Dust*				Jewel in the Crown	
DIS	Faerie Tale	Teacher (6:50)	Back to the Beanstalk		**Movie:** *Aladdin*	
ENC	**Movie:** *One Is a Lonely Number* (5:30)		**Movie:** *The Promise* (7:15)			
HBO	**Movie:** *What's Eating Gilbert Grape*				**Movie:** *Striking Distance*	
MAX	**Movie:** *Lightning Jack* (6:15)				**Movie:** *Jonah Who Lived in the Whale*	
NSP	NSP Tonite	NSP Tonite	Sports Group	NSP Journal	Auto Racing Preview: Coca-Cola 600	
SC	Halls of Fame	Horse Racing	Mets Pregame	Baseball: Dodgers at Mets		
SHO	**Movie:** *Born Yesterday*				**Movie:** *Guarding Tess*	
TMC	**Movie** (5:00)	**Movie:** *The China Syndrome* (6:55)				

winner. Jerry Mathers has a cameo. Jefferson: Ted McGinley. Marcy: Amanda Bearse. Al: Ed O'Neill. Foodie: Alan Oppenheimer.

6 PM **11 FULL HOUSE (CC)**—Comedy 4827
Danny nominates Joey for PTA president, and Little Richard agrees to perform at a benefit show for Joey's campaign. Mrs. Carruthers: Marcia Wallace. Joey: Dave Coulier.

13 50 NEW JERSEY NEWS 3927/488298

20 V.R. TROOPERS (CC)—Children 56453

21 MacNEIL, LEHRER (CC) *1:00* 75786

25 JOURNAL—News 14415

	9:00	9:30	10:00	10:30	11:00	11:30
2	**Movie:** *The Face on the Milk Carton*				News	David (11:35)
3	**Movie:** *The Face on the Milk Carton*				News	David (11:35)
4	Dateline NBC		Law & Order		News	Jay Leno (11:35)
5	Beverly Hills, 90210 (Cont.)		News		Cops	M*A*S*H
7	Grace Under Fire	Coach	Primetime Live		News	Nightline (11:35)
8	Grace Under Fire	Coach	Primetime Live		News	Nightline (11:35)
9	Sirens		News		Jenny Jones	
11	Unhappily...	Muscle	News		Cheers	Murphy Brown
13	Live from Lincoln Center (Cont.)		Great Performances			Charlie Rose
20	Heat of the Night		News	Highway Patrol	Love Connection	Infomercial
21	American Cinema		American Cinema		...Being Served?	ITN World News
25	Korean News		Polish/Slavic	Greek News	Freedom Speaks	
30	Dateline NBC		Law & Order		News	Jay Leno (11:35)
31	Hollywood Goes to War		Steven Banks	News City	Bloomberg	Korean News
41	Prisionera de amor		Fuera de serie	Sensacionalisimo	Noticias	Noticiero
47	**Pelicula** (Cont.)		Dando y dando		Telenoticias	Comercial
49	Connecticut Town Meeting: Special Olympics				Charlie Rose	
50	Amer. Experience		Japan		N.J. News	'Allo, 'Allo!
55	**Movie** (Cont.)		News		Rush Limbaugh	**Movie**
61	Beverly Hills, 90210 (Cont.)		News	Murphy Brown	Coach	Star Trek: NG
CABLE-TV CHANNELS						
A&E	American Justice		20th Century		Law & Order	
BET	Video Soul				Roc	Jazz Central
CNB	Rivera Live		Charles Grodin		Real Personal	Equal Time
CNN	Larry King Live		News	Inside Politics	Sports	Trial Wrap-Up
DSC	Invention	Next Step	Submarines: Sharks of Steel		World of Discovery	
E!	Talk Soup	News Daily	David Letterman		Howard Stern	Howard Stern
ESN	Baseball (Cont.)			Baseball: Orioles at Athletics		
FAM	Rescue 911		700 Club		Father Dowling Mysteries	
FX	Dynasty		In Living Color	In Living Color	Sound FX	
LIF	**Movie:** *Deadly Medicine*				Unsolved Mysteries	
MSG	March of Dimes	Yankees	Page One	Baseball: Yankees at Angels		
MTV	Prime Time (Cont.)		Real World	Real World	Beavis/Butt-head	Beavis/Butt-head
NIK	I Love Lucy	Mary Tyler Moore	Taxi	Taxi	Bob Newhart	Dick Van Dyke
TBS	**Movie** (Cont.)		**Movie:** *High Plains Drifter* (10:20)			
TNN	Music City Tonight			Club Dance		Country News
TNT	Starsky & Hutch/NBA Playoff (Cont.)		Starsky & Hutch/NBA Playoff			
USA	**Movie:** *Mortal Sins*				Wings	Wings
PREMIUM CHANNELS						
AMC	**Movie** (Cont.)	**Movie:** *El Dorado* (9:45)				
BRV	South Bank		Inside the Actors Studio		Brooklyn Bridge	**Movie:** *Maurice*
DIS	**Movie** (Cont.)	Disney World	**Movie:** *Road to Zanzibar*			Corky and White Shadow (11:35)
ENC	**Movie:** *There's a Girl in My Soup*				**Movie:** *The World's Greatest Lover*	
HBO	**Movie** (Cont.)		Dream On	Larry Sanders	From the Crypt	**Movie**
MAX	**Movie** (Cont.)	**Movie:** *Jimmy Hollywood*				**Movie:** *The Young Americans*
NSP	NSP Talk				NSP Journal	Horse Racing
SC	Baseball (Cont.)				Indy	Harness Racing
SHO	**Movie** (Cont.)	**Movie:** *Amos & Andrew* (9:35)			**Movie:** *Future Shock* (11:15)	
TMC	**Movie:** *Tombstone*				**Movie:** *Scorned* (11:10)	

31 MUSIC—In Italian *1:15* 8411927

41 NOTICIAS

47 NOTICIERO 9927

49 BILL NYE (CC)—Children 1569

55 JEOPARDY! (CC)—Game 6811

61 SIMPSONS (CC)—Cartoon 277144
Lisa gives Bart some tips for handling the pressure in a miniature-golf grudge match with a neighbor's son.

A&E POLICE STORY *1:00* 259347

CNB BUSINESS INSIDERS 96095

(DIS) **FAERIE TALE THEATRE (CC)** *:50* 6986298
"The Princess Who Had Never Laughed." A king's daughter (Ellen Barkin) demands the kingdom be scoured to find someone who can make her smile. Waldo: Howie Mandel.

(DSC) **WINGS—Documentary** *1:00* 264279

(E!) **O.J. SIMPSON TRIAL CONTINUES**

(ESN) **UP CLOSE—Discussion** 929796

(FAM) **RIN TIN TIN K-9 COP (CC)** 718415

(FX) **MISSION IMPOSSIBLE** *1:00* 6270908

(HBO) **MOVIE (CC)—Drama** *2:00* ★★★ 379540
"What's Eating Gilbert Grape." Johnny Depp.

(LIF) **SUPERMARKET SWEEP—Game** 721989

(MTV) **BEST OF THE '90s** *1:00* 439521

(NIK) **SALUTE YOUR SHORTS** 650892
Dr. Kahn's prankster niece visits the camp.

(NSP) **NEWSPORT TONITE** 3797540

(SC) **HALLS OF FAME—Profile** 631328

(SHO) **MOVIE (CC)—Comedy** *1:45* ★★ 1255182
"Born Yesterday." John Goodman.

(TNN) **CLUB DANCE** *1:00* 172250

(TNT) **STARSKY & HUTCH** *1:00* 165960

(USA) **KNIGHT RIDER—Adventure** *1:00* 800095

6:05 (TBS) **GROWING PAINS—Comedy** 7342521

6:15 (MAX) **MOVIE (CC)—Comedy** *1:40* ★★
"Lightning Jack." 82876453

6:30 (2) (3) **CBS NEWS (CC)—Chung/Rather** 705/231

(4) (30) **NBC NEWS (CC)—Tom Brokaw** 873/54618

(5) **ROSEANNE (CC)—Comedy** 2637
A kiss is just a kiss, but it could mean trouble when the kisser is Dan's buddy Arnie (Tom Arnold), and the kissee is Roseanne.

(7) (8) **ABC NEWS (CC)—Peter Jennings** 7705/5347

(9) **COSBY SHOW (CC)—Comedy** 9521
A drummer (Max Roach) and a rapping math instructor (Wilton Banks) figure in Denise's ideas about an education alternative. Lisa Bonet, Bill Cosby. Clair: Phylicia Rashad.

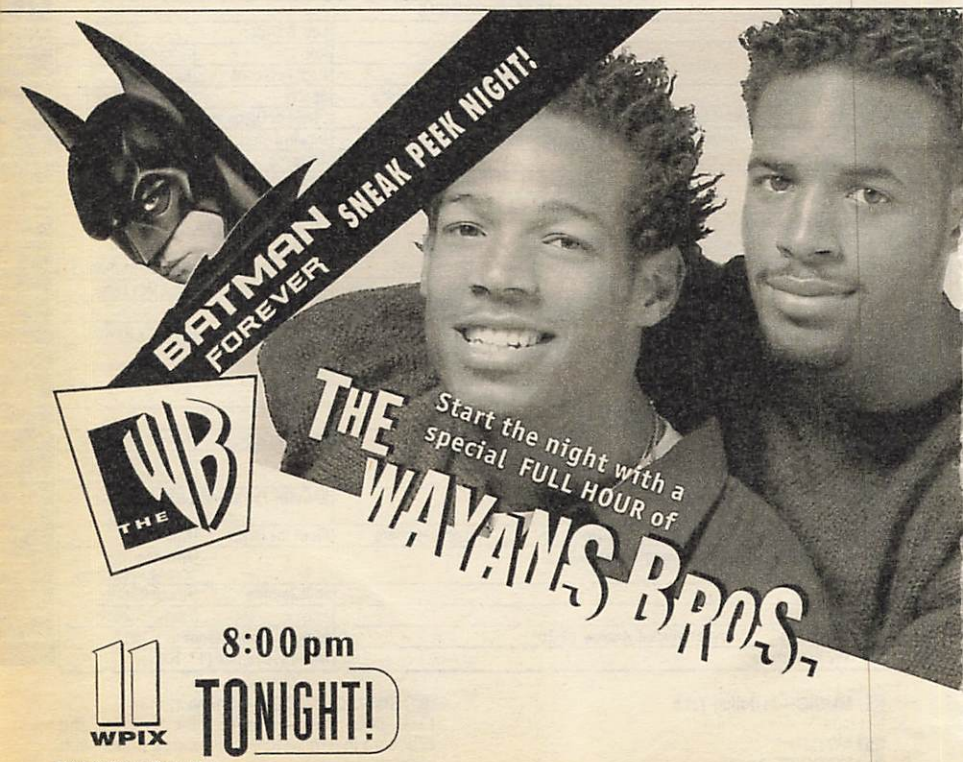

TM & © Warner Bros. 1995

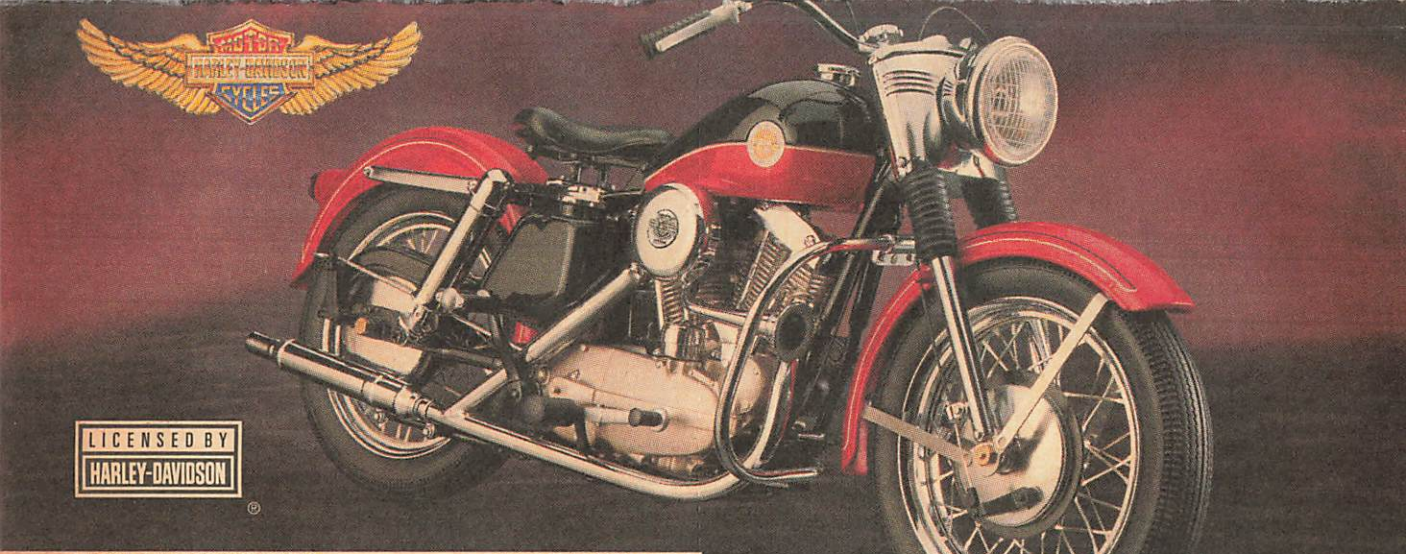

FRANKLIN MINT PRECISION MODELS *PLEASE MAIL BY JUNE 20, 1995.*
Franklin Center, PA 19091-0001

YES! Enter my order for the precision-engineered 1:10 scale die-cast re-creation of the 1957 Harley-Davidson® XL Sportster.®

I need ***SEND NO MONEY NOW.*** I will be billed in 5 equal monthly installments of $27.* each, with the first payment due prior to shipment.

**Plus my state sales tax and a one-time charge of $4.95 for shipping and handling.*

SIGNATURE _____
ALL ORDERS ARE SUBJECT TO ACCEPTANCE.

MR/MRS/MISS _____
PLEASE PRINT CLEARLY.

ADDRESS _____ APT. # _____

CITY _____

STATE _____ ZIP _____

TELEPHONE # (_____) _____

16246-542-001

THE 1957 HARLEY-DAVIDSON® XL

SPORTSTER®

THE LEGEND BEGINS...

HARLEY-DAVIDSON presents the first and only official die-cast replica of the very first Sportster.

THE 1957 HARLEY-DAVIDSON® XL SPORTSTER®

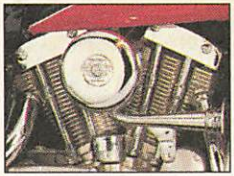

It's the cycle that made freedom roar. Four-hundred pounds of muscle–revved up and ready to take you on a ride of a lifetime. The definitive die-cast replica of the legend, captured with unprecedented accuracy. It's all here! From the revolutionary overhead valve XL engine to each cable and every spoke. The handlebars turn the front wheels. The shifter lever pivots and the front-and-rear suspension system captures the smooth "ride" of the original. Imported. Just $135, payable in monthly installments. Take a walk on the wild side! Exclusively from Franklin Mint Precision Models, Franklin Center, PA 19091-0001.

Satisfaction Guaranteed

If you wish to return any Franklin Mint Precision Models purchase, you may do so within 30 days of your receipt of that purchase for replacement, credit or refund.

BUSINESS REPLY MAIL

FIRST CLASS MAIL • PERMIT NO. 1 • FRANKLIN CENTER, PA

POSTAGE WILL BE PAID BY ADDRESSEE

FRANKLIN MINT PRECISION MODELS
2760
FRANKLIN CENTER PA 19092-2760

NO POSTAGE NECESSARY IF MAILED IN THE UNITED STATES

Song of the Cherry Blossom

Plate shown smaller than actual size of 8" (20.32 cm) in diameter.

Individually numbered by hand with 24 karat gold.

A Limited Edition Collector Plate. Hand-Numbered and Bordered in 24 Karat Gold.

ORDER FORM

The Franklin Mint
Franklin Center, PA 19091-0001

Please mail by June 20, 1995.

Please enter my order for Song of the Cherry Blossom by John Cheng. I need SEND NO MONEY NOW. I will be billed $29.95* when my plate is ready to be sent. *Limit: one plate per collector.*

**Plus my state sales tax and $2.95 for shipping and handling.*

SIGNATURE _____

ALL ORDERS ARE SUBJECT TO ACCEPTANCE

MR/MRS/MISS _____

PLEASE PRINT CLEARLY

ADDRESS _____ APT. # _____

CITY/STATE/ZIP _____

TELEPHONE # (_____)_____

15751-110-001

Satisfaction Guaranteed. If you wish to return any Franklin Mint purchase, you may do so within 30 days of your receipt of that purchase for replacement, credit or refund.

"Song of the Cherry Blossom." Award-winning Oriental artist John Cheng creates an enchanting heirloom collector plate.

In the midst of a secluded garden, abloom with cherry blossoms, a pair of beautiful chickadees come home to nest.

"Song of the Cherry Blossom." A captivating portrait by the internationally acclaimed artist John Cheng, whose works are housed in the most prestigious galleries throughout the world.

In the tradition of the finest collectibles, this imported collector plate is crafted of fine porcelain and lavished with colors as breathtaking as nature's own. Hand-numbered and bordered in *24 karat gold,* it bears the artist's signature mark on its reverse side.

Priced at just $29.95, this Limited Edition will be *closed forever* after just 45 firing days. Available *exclusively* from The Franklin Mint, Franklin Center, PA 19091-0001.

Every detail of the artist's original work is beautifully rendered on fine porcelain.

NO POSTAGE NECESSARY IF MAILED IN THE UNITED STATES

BUSINESS REPLY MAIL

FIRST CLASS MAIL • PERMIT NO. 1 • FRANKLIN CENTER, PA

POSTAGE WILL BE PAID BY ADDRESSEE

THE FRANKLIN MINT
2760
FRANKLIN CENTER PA 19092-2760

11 FRESH PRINCE (CC)—Comedy 1989
Philip takes Will and Carlton on a camping trip that turns into a disaster. Will: Will Smith. Philip: James Avery. Carlton: Alfonso Ribeiro.
13 49 50 NIGHTLY BUSINESS REPORT
4279/5521/462250
Commentator: Eric Schurenberg.
20 GARFIELD AND FRIENDS—Cartoon 47705
25 EUROPEAN JOURNAL 38095
41 NOTICIERO UNIVISION 2231
47 TELENOTICIAS—Raul Peimbert 6809
55 WHEEL OF FORTUNE (CC)—Game 7163
61 COACH (CC)—Comedy 291724
Luther and Hayden quarrel over Hayden's dislike of Luther's bawdy girlfriend (Rita Taggart). Luther: Jerry Van Dyke. Hayden: Craig T. Nelson. Christine: Shelley Fabares.
AMC MOVIE—Crime Drama BW *1:30* ★★
"Lucky Jordan." 600182
BET SCREEN SCENE—Magazine 653540
CNB BUSINESS TONIGHT (CC) 87347
ESN SPORTSCENTER *1:00* 353618
FAM NEW LASSIE—Drama 732095
LIF SHOP 'TIL YOU DROP—Game 745569

(NIK) RUGRATS (CC)—Cartoon 641144
The youngsters draw their own slides, which become animated.
(NSP) NEWSPORT TONITE 3788892
(SC) HORSE RACING FROM BELMONT 655908
6:35 (TBS) ANDY GRIFFITH—Comedy (BW) 4234892
6:50 (DIS) SALUTING THE AMERICAN TEACHER (CC) 33096881
6:55 (TMC) MOVIE—Thriller *2:05* ★★★★ 46399892
"The China Syndrome." Jane Fonda.
7 PM (2) HARD COPY (CC)—Newsmagazine 6328
(3) INSIDE EDITION (CC) 6182
(4) EXTRA (CC) 4724
(5) ROSEANNE (CC)—Comedy 4502
Roseanne is the life of the party at a gay bar, until Nancy's girlfriend (Mariel Hemmingway) plants a kiss on her. Dean: David Allen Donah. Becky: Sarah Chalke. Nancy: Sandra Bernhard. Roseanne: Roseanne Arnold.
(7) (8) JEOPARDY! (CC)—Game 9298/7340
(9) MARRIED . . . WITH CHILDREN (CC) 9188
The Bundys arrive in Lower Uncton, minus Kelly, who receives a warning that the family's in danger. Part 2 of three.
(11) FRESH PRINCE (CC)—Comedy 8724
Will is a picture of confidence, while Carlton is a frazzled bundle of nerves preparing for college aptitude tests. Coach Smiley: Dave Florek.
(13) (49) MacNEIL, LEHRER (CC) *1:00* 89786/87328
(20) HOME SHOPPING NETWORK *2:00* 43255
(21) ITN WORLD NEWS 44144
(25) LE JOURNAL: FRENCH NEWS 80960
(30) ENTERTAINMENT TONIGHT (CC) 39811
(41) AGUJETAS DE COLOR DE ROSA—Novela *1:00* 45328
(47) CAFE CON AROMA DE MUJER *1:00* 14434
(50) NEW JERSEY NEWS 749811
(55) OPRAH WINFREY (CC) *1:00* 43960
Scheduled: The results of Winfrey's "Spring Training for Summer Fitness" campaign.

HOME MOVIES REVEALED!

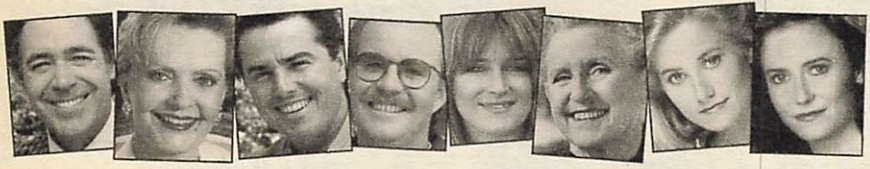

The original cast tells what it was like behind the scenes of America's most watched TV series. Through interviews and home movies taken by the Brady kids you'll see what really went on, where they are today and how they became a family both on stage and off. Plus, a special tribute to Robert Reed.

BRADY BUNCH
HOME MOVIES

IT'S A-MAY-ZING!

CC 8PM 2 WCBS-TV

(61) **ROSEANNE (CC)**—Comedy 569637
Dan feels lower than low for disciplining his employees at work, while Roseanne lectures David (Johnny Galecki) for getting high.
(A&E) **ROCKFORD FILES (CC)** *1:00* 994873
(BET) **WHAT'S HAPPENING NOW!!** 921453
(CNB) **MONEY CLUB**—Finance 62540
(CNN) **NEWS (CC)**—Allen/Waters
(DIS) **BACK TO THE BEANSTALK** *:40* 3262415
Former Olympic skaters Elizabeth Manley and Robin Cousins star in an updated version of the fairy tale "Jack and the Beanstalk."

(DSC) **BEYOND 2000**—Magazine 928705
Flying with a propeller and engine strapped to one's body; and a catamaran with hydrofoils.
(FAM) **WALTONS**—Drama *1:00* 321750
(FX) **UNDER SCRUTINY WITH JANE WALLACE** 7076273
(LIF) **DESIGNING WOMEN (CC)** 278694
(MSG) **SPORTSDESK** 4176095
(MTV) **MY SO-CALLED LIFE** *1:00* 121732
(NIK) **DOUG**—Cartoon 926347
Doug's attempt to dress more stylishly results in a clothes encounter of the worst kind.

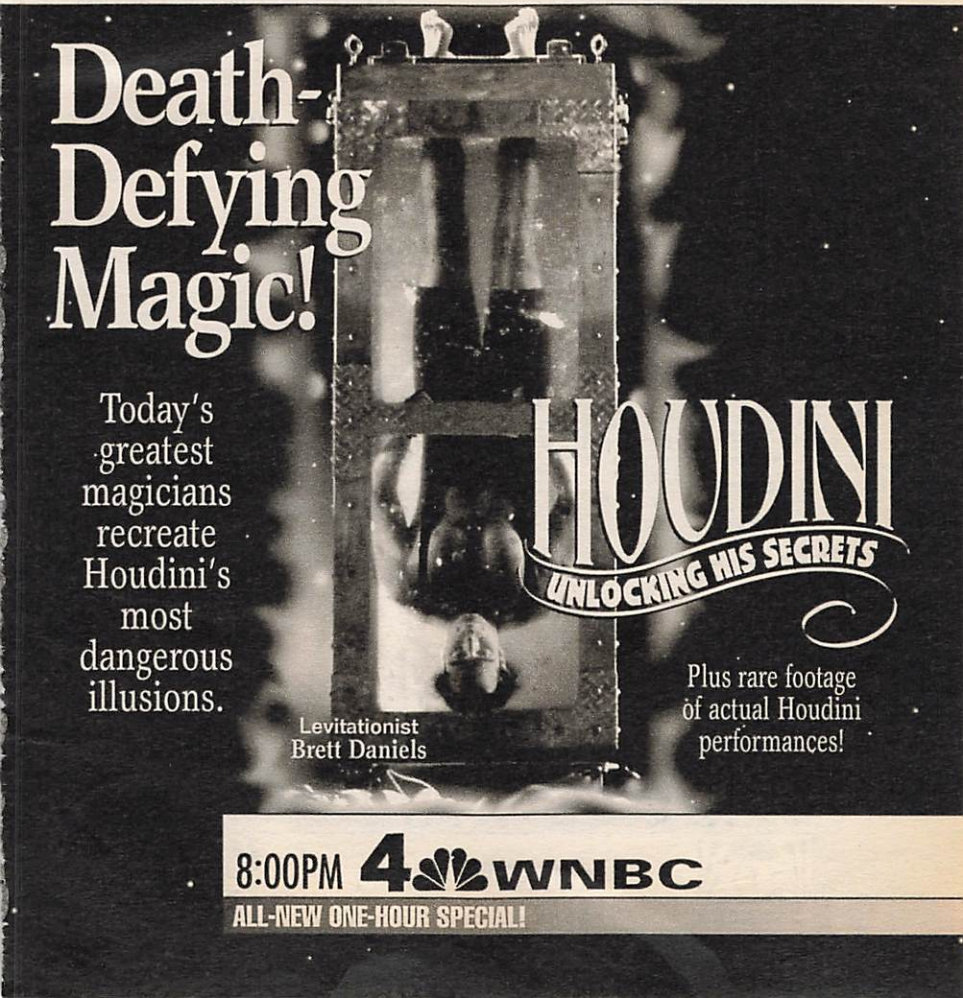

(NSP) **SPORTS GROUP** 1348960
(SC) **METS PREGAME** 916521
(TNN) **AMERICAN SKYLINE—Magazine** 758569
(TNT) **IN THE HEAT OF THE NIGHT (CC)—Crime Drama** *1:00* 824076
(USA) **WINGS (CC)—Comedy** 448144
(VH1) **BIG '80s—Music Videos** 567279

7:05 (MSG) **AUTO RACING** *1:55* 29648144
Coverage of qualifying action for the May 28 NASCAR Coca-Cola 600. Telecast live from Concord, N.C.
(TBS) **WHO'S THE BOSS? (CC)** 5194095

7:15 (31) **LINEA VERDE—In Italian** 42532724
(ENC) **MOVIE—Drama** *1:45* ★ 45452231
"The Promise." Kathleen Quinlan.

7:30 (2) **ENTERTAINMENT TONIGHT (CC)** 989
(3) **AMERICAN JOURNAL (CC)** 415
(4) **INSIDE EDITION (CC)** 647
(5) **SIMPSONS (CC)—Cartoon** 1521
Lisa gives Bart some tips for handling the pressure in a miniature-golf grudge match with a neighbor's son. Voices: Dan Castellaneta, Nancy Cartwright, Yeardley Smith.
(7) (8) **WHEEL OF FORTUNE (CC)** 3989/4231
(9) **COSBY SHOW (CC)—Comedy** 5705
Conclusion. Denise calls with a graduation message for Theo—and a surprise announcement for the family.
(11) **FAMILY MATTERS (CC)—Comedy** 4683
Harriette (JoMarie Payton Noble) tries to fit in with Laura's friends, but gets the cold shoulder—from Laura.
(21) **WINDOW ON WASHINGTON** 81163
(25) **AFRICVISION—Magazine** 34279
(30) **HARD COPY (CC)—Newsmagazine** 43502
(31) **NEWS FROM ITALY—In Italian** 47328
(50) **NEW JERSEY LIVE!** 468434
(61) **MURPHY BROWN (CC)—Comedy** 297908
Corky considers having a fling with empty-headed ex-anchor Miller Redfield (Christopher Rich) while Will is away in Hollywood.
(BET) **OUT ALL NIGHT—Comedy** 659724

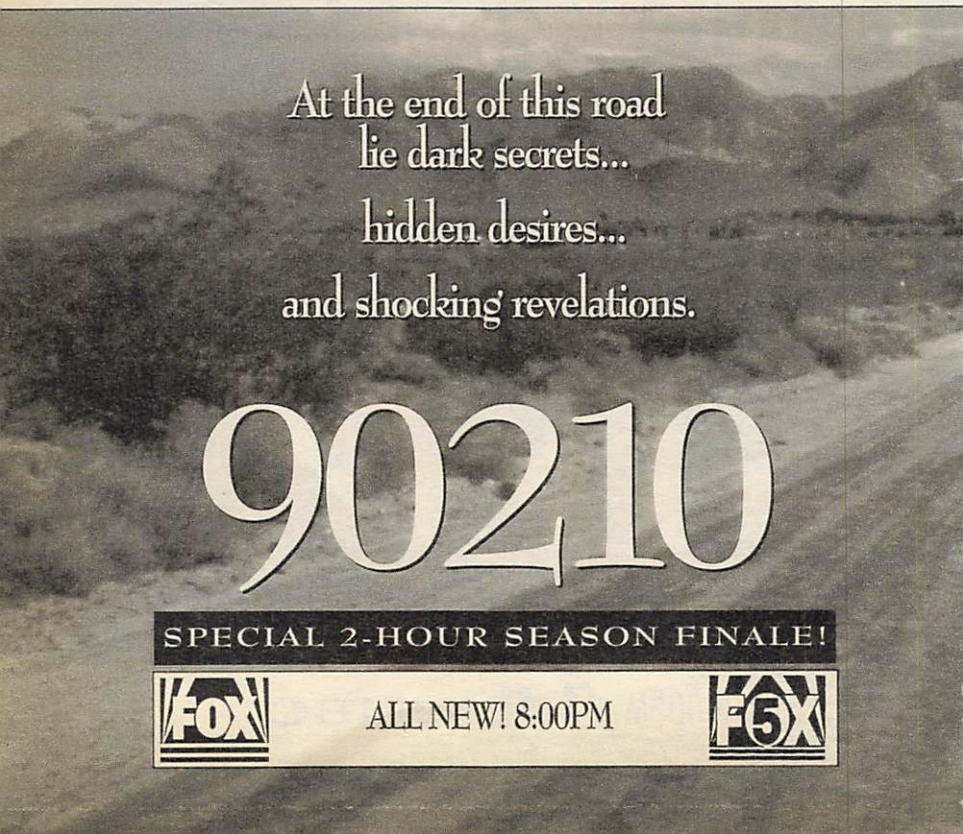

(CNB) **STEALS AND DEALS (CC)** 76231
(CNN) **MONEYLINE (CC)** 190095
(DSC) **NEXT STEP—Science** 649786
Included: sight-enhancing goggles designed for firefighters and the visually impaired. Also: innovative ski equipment, including 2-foot skis for acrobatic stunts.
(ESN) **BASEBALL (CC)** ***3:00*** 735304
Atlanta at St. Louis. (Live)
[Alt. game: Los Angeles-New York Mets.]
(FX) **BACK CHAT—Discussion** 3182250
(LIF) **DESIGNING WOMEN (CC)** 734453
(NIK) **LOONEY TUNES—Cartoon** 647328
(NSP) **NEWSPORT JOURNAL** 3784076
(SC) **BASEBALL** ***3:30*** 535415
Los Angeles at New York. (Live)
(TNN) **COUNTRY NEWS—Magazine** 460892
An interview with Denzel Washington.
(USA) **WINGS (CC)—Comedy** 185163
(VH1) **VIDEOS** 288250
7:35 (TBS) **WHO'S THE BOSS? (CC)** 5593705

8 PM (2) (3) **BRADY BUNCH HOME MOVIES (CC)** ***1:00*** 7521/1347
Home movies shot by cast members during the series' run (1969-74) accompany their anecdotes about off-screen friendships, crushes, practical jokes and activities—from downtime on location in Hawaii to group trips to New York and England. Also: updates on the actors and clips of them in pre-Brady appearances.
(4) (30) **HOUDINI: UNLOCKING HIS SECRETS (CC)** ***1:00*** 9989/12618
Magicians pay tribute to the master by recreating some of his greatest illusions and escapes. Included: Lance Burton explains—and demonstrates—Houdini's straightjacket escape; the Pendragons perform "Metamorphosis," which Houdini performed with his wife.
(5) (61) **BEVERLY HILLS, 90210 (CC)** ***2:00*** 82188/535705
In Palm Springs, Brandon considers surrendering to Valerie; Steve rejects a blind date

arranged by his father (Jed Allan); Ray injures Donna in a fight, but still manages to get on the good side of her mother (Katherine Cannon); and Dylan meets a potential backer for his film who knows something about his father's death. Tom Rose: James Handy. Robin: Amy Hess. Alison: Sara Melson.
[Last first-run episode of the season.]

7 (8) ROSEANNE (CC) 5618/6960
A "Gilligan's Island" fantasy plays into the season finale, which finds Dan (John Goodman) torn between pleasing Roseanne and building a boat for a future adventure.
[Last first-run episode of the season.]

9 POINTMAN (CC) *1:00* 61366
While the restaurant staff evacuates, Connie opts to brave a hurricane alone, but he's joined by a motley assortment of refugees, including a female volleyball team and a TV news reporter.

11 WAYANS BROS. (CC)—Comedy 4144
Shawn and Marlon decide to become children's entertainers, but the party may be over before it begins thanks to a rival performer named Brazilla who wants to squash their careers.

13 LIVE FROM LINCOLN CENTER *2:00* 92250
Teen violin prodigy Sarah Chang joins conductor Kurt Masur and the New York Philharmonic in a concert scheduled to include music by Mendelssohn and Mahler, telecast from Avery Fisher Hall. Chang is the featured soloist in Mendelssohn's Violin Concerto in E Minor, an 1845 work that's among the most popular of all concertos. Also slated for performance is Mahler's Symphony No. 1 in D. (Live)

21 WOMEN IN ROCK *1:00* 41182

25 AFRICAN-AMERICAN LEGENDS 91368

31 NEW YORK HOTLINE *1:00* 24124

41 MARIA JOSE—Novela *1:00* 54076

47 PELICULA—Comedia *2:00* 34298
"El as de copas." (Mexicana; 1993) La rivalidad entre dos enemigos, el uno borracho y el otro analfabeto, que son candidatos para comisionado. Rafael Buendia.

(49) NATIONAL GEOGRAPHIC: ON ASSIGNMENT *1:00* 96076

50 NOVA (CC) *1:00* 815328

55 MOVIE—Drama (BW) *2:00* ★★★★ 63724
"The Night of the Hunter." (1955) Poetic, terrifying tale of a psychotic backwoods preacher (Robert Mitchum) plotting to kill a widow (Shelley Winters) and her children (Billy Chapin, Sally Jane Bruce) for money.

(A&E) BIOGRAPHY *1:00* 903521
Profiling "The Mysterious Edgar Allan Poe," whose works include "The Raven," "The Tell-Tale Heart."

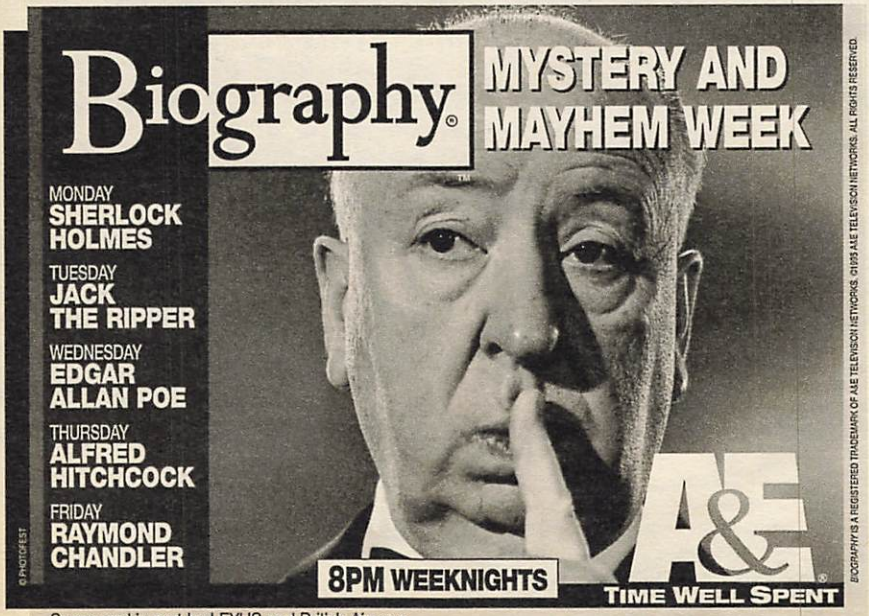

Sponsored in part by LEXUS and British Airways

For details of movies on premium channels, see page 229.

(AMC) **MOVIE—Drama** (BW) *1:50* ★★★★
"The Long Voyage Home." 3598347
(BET) **ROC (CC)—Comedy** 907873
(CNB) **CAL THOMAS—Interview** 48960
(CNN) **NEWS (CC)—Battista/Soles**
(DIS) **MOVIE (CC)—Cartoon** *1:30* ★★★
"Aladdin." 688521
(DSC) **WORLD OF DISCOVERY** *1:00* 918453
Filmmaker Jim Dutcher and mountain-lion expert Maurice Hornocker document a two-year study of cougar behavior in Idaho's Sawtooth Mountains, where they observe a mother and her three cubs. Richard Kiley is the narrator.
(E!) **GOSSIP SHOW** 563453
(FAM) **EVENING SHADE (CC)—Comedy** 175368
(FX) **HART TO HART** *1:00* 9522618
(HBO) **MOVIE (CC)—Crime Drama** *1:45* ★★
"Striking Distance." 3593892
(LIF) **UNSOLVED MYSTERIES** *1:00* 426124
(MAX) **MOVIE—Drama** *1:35* ★★★ 3097144
"Jonah Who Lived in the Whale." Jean-Hughes Anglade, Juliet Aubrey, Jenner Del Vecchio.

Kellie Martin Jill Clayburgh Sharon Lawrence

She was a well-adjusted teenager until she found her picture where she least expected it. Now she must choose between the family she loves and the family she never knew.

THE FACE ON THE MILK CARTON

MISSING

WEDNESDAY WORLD PREMIERE MOVIE

IT'S A-MAY-ZING!

CC 9PM 2 WCBS-TV

(MTV) **HOUSE OF STYLE—Fashion** 470750
The 1995 "Swimsuit Edition" features a look at fashions that are currently making a splash, and a segment on the making of Daisy Fuentes' swimsuit calendar. Also: summer cosmetic tips from artist Bobbie Brown.

(NIK) **I DREAM OF JEANNIE—Comedy** 935095

(NSP) **AUTO RACING PREVIEW** *1:00* 4644989
A look at the NASCAR Coca-Cola 600 scheduled for May 28 in Concord, N.C. (Live)

(SHO) **MOVIE—Comedy-Drama** *1:40* ★★
"Guarding Tess." 3759705

(TNN) **MARTY PARTY—Music** *1:00* 817786
Marty Stuart welcomes Travis Tritt, the Kentucky HeadHunters, fiddler Vassar Clements and steel-guitarist Josh Graves to jam in the second of four music shows. Included: "Down Home," "Ten Feet Tall and Bulletproof."

(TNT) **STARSKY & HUTCH/NBA PLAYOFF** *2:00* 837540
[At press time, TNT planned to air a Western Conference final-round game this evening. Episodes of "Starsky & Hutch" would either precede or follow the game.]

TM & © Warner Bros. 1995

(USA) **MURDER, SHE WROTE (CC)—Mystery** *1:00* 554279

(VH1) **TOM PETTY: GOD BLESS OUR MOBILE HOME—Interview** *1:00* 522231
An interview with the rock singer.

8:05 (TBS) **MOVIE—Adventure** *2:15* ★★★ 51085434
"Jeremiah Johnson." (1972) Robert Redford as an 1830s Rocky Mountain trapper battling Indians and nature in director Sydney Pollack's wilderness epic filmed in Utah. Bear Claw: Will Geer. Del Gue: Stefan Gierasch.

8:30 (7) (8) **ELLEN (CC)** 7453/5095
Ellen (Ellen DeGeneres) goes to a sleep clinic when she's plagued by erotic dreams about Adam. Meanwhile, Adam reluctantly makes Audrey's dreams come true. (Repeat)

(11) **WAYANS BROS. (CC)—Comedy** 3279
Marlon (Marlon Wayans) is flying high when he's mistaken for basketball star John Starkes and scores the athlete's first-class airplane tickets. Monty: Jim Fyfe. (Repeat)

(25) **AMERICA IN PERSPECTIVE** 85415

(BET) **COMICVIEW** 926908

(CNB) **EQUAL TIME—Discussion** 67095
Celebrating the show's second anniversary.

(CNN) **CROSSFIRE (CC)** 441231

(E!) **VIDEO FASHION** 542960

(FAM) **EVENING SHADE (CC)—Comedy** 925665

(MTV) **PRIME TIME** *1:30* 787786

(NIK) **BEWITCHED—Comedy** (BW) 914502

9 PM (2) (3) **MOVIE (CC)—Drama** *2:00* 7908/4434
"The Face on the Milk Carton." (Made for TV; 1995) a picture on the side of a milk carton holds a startling revelation for a 16-year-old (Kellie Martin)—who discovers that she was abducted from her natural parents 13 years earlier. Based on books by Caroline B. Cooney.

Additional Cast

Miranda Jessmon ..... Jill Clayburgh
Frank Jessmon ..... Edward Herrmann
Reeve Shields ..... Johnny Green
Sada Sands ..... Sharon Lawrence
Jonathan Sands ..... Richard Masur
Jodie Sands ..... Caroline Perreyclear

(4) (30) **DATELINE NBC (CC)** *1:00* 2453/25182

(7) (8) **GRACE UNDER FIRE (CC)** 83076/81618
Jimmy (Geoff Pierson) appears to have his act together, and he's taking it on the road—to a new job with a trucking company in Ohio. But his departure leaves Grace with mixed emotions. Grace: Brett Butler.
[Last first-run episode of the season.]

(9) **SIRENS (CC)—Crime Drama** *1:00* 41502
Rookie officer Jessie Jaworski (Jayne Heitmeyer) struggles to deal with the murder of her

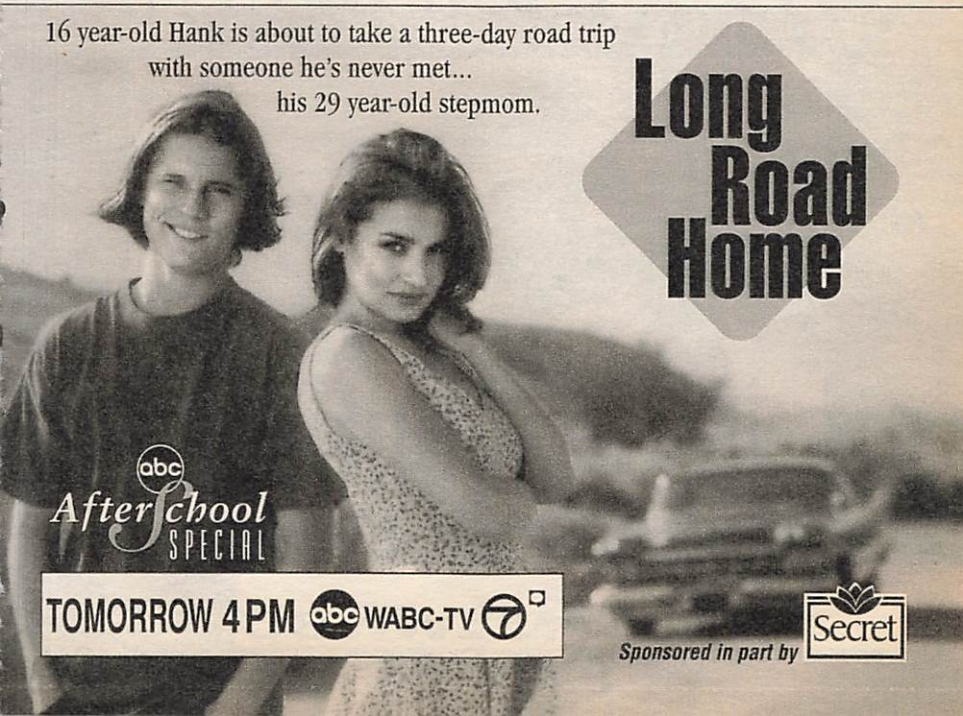

husband and find his killer. Also: Molly gets assigned to an Internal Affairs investigation.
11 UNHAPPILY EVER AFTER (CC) 10144
When a handsome house painter (Quinn Duffy) fails to put the moves on Jennie, she worries that she's no longer attractive. (Repeat)
20 IN THE HEAT OF THE NIGHT (CC)—Drama *1:00* 88340
When Gillespie and Harriet are shot at, they mistakenly attribute it to opposition to their marriage. DeFete: Chris McCarty. Father D'Alton: William Gannon.
21 AMERICAN CINEMA (CC) *1:00* 38618
25 KOREAN NEWS AND CULTURE *1:00* 74434
31 HOLLYWOOD GOES TO WAR *1:00* 29908
41 PRISIONERA DE AMOR *1:00* 67540
49 CONNECTICUT TOWN MEETING: SPECIAL OLYMPICS *2:00* 99163
50 AMERICAN EXPERIENCE (CC)—Documentary *1:00* 828892
A&E AMERICAN JUSTICE *1:00* 990057
A review of cameras in courtrooms from the 1925 Scopes "monkey" trial through the O.J. Simpson case. Also included: 1935's Lindbergh kidnapping trial; the William Kennedy Smith date-rape trial.
BET VIDEO SOUL—Music *2:00* 905540
CNB RIVERA LIVE—Discussion *1:00* 23786
CNN LARRY KING LIVE (CC) *1:00* 549347
DSC INVENTION (CC)—Documentary 289453
Charles Hoberman's small geometric objects that transform into larger structures. Also: Robert Hope-Jones' Wurlitzer organ.
E! TALK SOUP 815453
ENC MOVIE—Comedy *1:40* ★★ 5723163
"There's a Girl in My Soup." Peter Sellers.
FAM RESCUE 911 (CC) *1:00* 921714
FX DYNASTY—Drama *1:00* 9535182
LIF MOVIE—Drama *2:00* 276601
"Deadly Medicine." (Made for TV; 1991) A fact-based story of a Texas pediatrician

LOGAN'S LAST CASE!
IT'S THE END OF AN ERA FOR ONE OF NEW YORK'S FINEST.
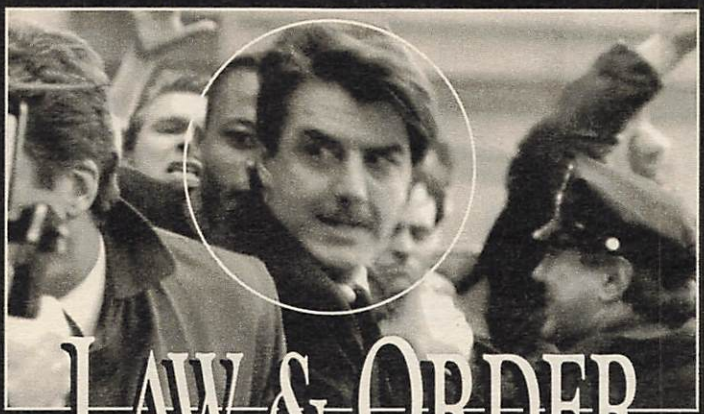
LAW & ORDER
SEASON FINALE!
10:00PM 4 WNBC

(Veronica Hamel) and a nurse (Susan Ruttan) suspected of multiple infanticides. Ron Sutton: Stephen Tobolowsky.

(MSG) **MARCH OF DIMES SPORTS LUNCHEON** 61434
Honorees include the New York Rangers. [Time approximate after auto racing.]

(NIK) **I LOVE LUCY (CC)—Comedy** (BW) 287095

(NSP) **NEWSPORT TALK** *2:00* 4647076

(TMC) **MOVIE (CC)—Western** *2:15* ★★★
"Tombstone." 6075873

(TNN) **MUSIC CITY TONIGHT** *1:30* 189415
Rhett Akins; comedian Dick Hardwick.

(USA) **MOVIE (CC)—Mystery** *2:00* 557366
"Mortal Sins." (Made for Cable; 1992) When a priest (Christopher Reeve) learns about a serial killer's plans, he refuses to violate the confidentiality of the confessional and decides to track down the murderer himself. Maria Croce: Roxanne Biggs. Father Simmons: Francis Guinan. Paul Kaye: Weston McMillan.

(VH1) **STAND-UP SPOTLIGHT** 828927
Included: Margaret Smith and Bobby Slayton.

9:30 (7) (8) **COACH (CC)** 72434/70076
Luther feels left out when Hayden and Christine are invited to New York for a dinner honoring his hero, Frank Gifford (who plays himself). Kathie Lee Gifford has a cameo. (Repeat)

(11) **MUSCLE (CC)—Comedy** 90415
Angela and Gianni (Nestor Carbonell) work out an arrangement to have their wedding in the gym. Meanwhile, Jane proposes that she and Kent run away to Europe.

(DIS) **WALT DISNEY WORLD INSIDE OUT (CC)** 713521
Scott Herriott samples the foods available in the park, including the fare at a Polynesian luau. Also: a visit to Innoventions.

(DSC) **NEXT STEP—Science** 269724
Segments on wheelchairs designed to traverse outdoor trails; the International Aerial Robotic Competition at Georgia Tech.

You are getting very sleepy.
You will watch PrimeTime tonight.
You will watch PrimeTime tonight.
You will watch PrimeTime tonight.

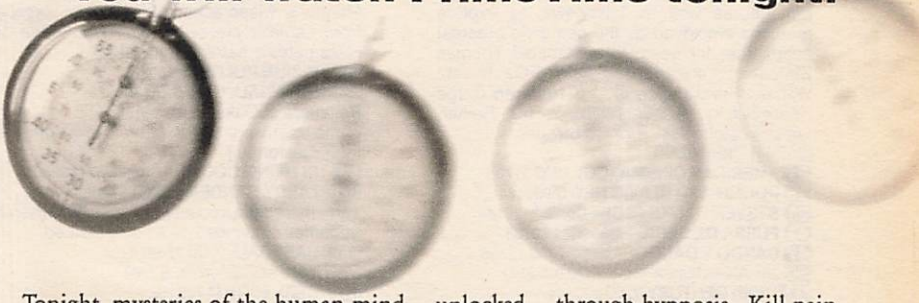

Tonight, mysteries of the human mind ... unlocked ... through hypnosis. Kill pain without drugs. Do better at your job. Quit smoking in a snap. Is it real? Or rigged? Correspondent Jay Schadler goes under to find out for himself. On the count of three, you will turn on this PrimeTime and watch. 1 ... 2 ...

PrimeTIME LIVE

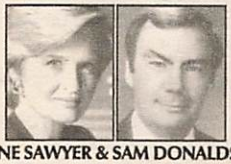

DIANE SAWYER & SAM DONALDSON

ABCNEWS

abc 10 PM WABC-TV 7 8

(E!) NEWS DAILY 893366
(MAX) MOVIE (CC)—Comedy-Drama *2:00* ★★
"Jimmy Hollywood." 224892
(MSG) YANKEES MAGAZINE—Mel Allen 50453
(NIK) MARY TYLER MOORE (CC) 267366
(VH1) STAND-UP SPOTLIGHT 899540
Included: Margaret Smith and Bobby Slayton.
9:35 (SHO) MOVIE (CC)—Comedy *1:40* ★★
"Amos & Andrew." 99140540
9:45 (AMC) MOVIE—Western *2:15* ★★★ 72674892
"El Dorado." John Wayne, Robert Mitchum.
10PM (4) (30) LAW & ORDER (CC) *1:00* 5540/35569
The investigation of a gay councilman's murder involves his roommate (Mitchell Lichtenstein), a married man (Robert Joy) and a homophobic politician (Daniel Hugh Kelly) who was nonetheless a friend of the victim.

Other Cast

Charles Powell .....Peter Gerety
Eddie .....John Cameron Mitchell
Marjorie Durban .....Hallie Foote
[Last first-run episode of the season.]
(5) (9) (11) (55) NEWS *1:00*
(7) (8) PRIMETIME LIVE (CC)—Donaldson/Sawyer *1:00* 32601/32683
Scheduled: A report on hypnosis that includes comments from experts.
(13) GREAT PERFORMANCES (CC)—Documentary *1:30* 40057
"Legendary Maestros: The Art of Conducting" offers a wealth of rehearsal and performance footage, as well as interviews, to explore methods employed by the century's greatest conductors. Included: John Barbirolli, Thomas Beecham, Leonard Bernstein, Fritz Busch, Wilhelm Furtwangler, Otto Klemperer, Serge Koussevitzky, Arthur Nikisch, Fritz Reiner, Leopold Stokowski, Richard Strauss.
(20) (61) (CNN) NEWS
(21) AMERICAN CINEMA (CC) *1:00* 31705
(25) POLISH AND SLAVIC NEWS 93618
(31) STEVEN BANKS (CC)—Comedy 22144
(41) FUERA DE SERIE—Deportes 60786
(47) DANDO Y DANDO—Juego *1:00* 13705
(50) JAPAN—Documentary *1:00* 838279
(A&E) 20th CENTURY *1:00* 993144
Mike Wallace reviews the cases of "America's Other Assassins," the "lost souls of the American dream" who followed in the wake of Lee Harvey Oswald.
(CNB) CHARLES GRODIN *1:00* 26873
Scheduled guest: New York City mayor Rudolph Giuliani.
(DIS) MOVIE—Comedy (BW) *1:35* ★★★
"Road to Zanzibar." 7326540
(DSC) SUBMARINES: SHARKS OF STEEL—Documentary *1:00* 908076
Training schools for submariners in the U.S. and Russia. Included: simulated floodings, fires and attacks.
(E!) DAVID LETTERMAN *1:00* 549908
(FAM) 700 CLUB—Religion *1:00* 771291
(FX) IN LIVING COLOR—Comedy 7176502
(HBO) DREAM ON (CC)—Comedy 3901182
While in flagrante delicto, Martin injures his back, and an overly attentive Toby becomes his bedside nurse. Toby: Denny Dillon.
(MSG) PAGE ONE—Discussion 22182
(MTV) REAL WORLD 799415
Puck's rudeness creates conflict.
(NIK) TAXI (CC)—Comedy 515415
(TNT) STARSKY & HUTCH/NBA PLAYOFF *3:00* 636415
[At press time, TNT planned to air a Western Conference final-round game this evening. Episodes of "Starsky & Hutch" would either precede or follow the game.]
(VH1) DON KIRSHNER'S ROCK CONCERT 178569
10:20 (TBS) MOVIE—Western *2:00* ★★★ 5735960
"High Plains Drifter." (1973) Clint Eastwood directed himself in this graphic revenge yarn centering on a mysterious stranger. Sarah: Verna Bloom. Callie: Mariana Hill.
[TBS is advising viewer discretion.]
10:30 (20) HIGHWAY PATROL 11124
New York police search for the suspect in a domestic-violence case. (Repeat)
(25) GREEK NEWS 75386
(31) NEWS CITY 31892
(41) SENSACIONALISIMO 79434
(61) MURPHY BROWN (CC)—Comedy 156347
Murphy's wisecracks may get her expelled from Lamaze class—which would leave her classmates breathing sighs of relief.
(CNN) INSIDE POLITICS 160989
(ESN) BASEBALL (CC) *3:00* 798279
Baltimore at Oakland. (Live)
[Time approximate. Alt. game: New York Yankees-California.]
(FX) IN LIVING COLOR—Comedy 7185250
(HBO) LARRY SANDERS (CC) 5720683
Larry increases security at the studio when he becomes convinced he's being stalked.
(MSG) BASEBALL *3:00* 776279
New York at California. (Live)
(MTV) REAL WORLD 708163
Dominic travels to Ireland to visit his father.
(NIK) TAXI (CC)—Comedy 524163
(TNN) CLUB DANCE *1:00* 443386
(VH1) BIG '80s—Music Videos 154989
11PM (2) (3) (4) (7) (8) (30) NEWS *:35*
(5) COPS (CC) 93453
Cleveland sergeant Jeff Zappala helps subdue a breaking-and-entering suspect.
(9) JENNY JONES—Discussion *1:00* 76811
Scheduled program topic: abandoning one's pregnant girlfriend.
(11) CHEERS (CC)—Comedy 22989
Cliff must decide whether to turn his trainee (Annie Golden) over to the postal inspectors when she blunders in the name of lust.

(20) **LOVE CONNECTION** 64521
(21) **ARE YOU BEING SERVED?** 93057
(25) **FREEDOM SPEAKS** *1:00* 67328
(31) **BLOOMBERG NEWS** 84347
(41) **NOTICIAS**
(47) **TELENOTICIAS—Raul Peimbert** 91095
(49) **CHARLIE ROSE—Discussion** *1:00* 20322
(50) **NEW JERSEY NEWS** 181873
(55) **RUSH LIMBAUGH** 28163
(61) **COACH (CC)—Comedy** 892502
Determined to show Judy's parents he's well-bred, Dauber accidentally puts her mother's prized poodle in jeopardy. Pam Stone.
(A&E) **LAW & ORDER—Drama** *1:00* 516279
(BET) **ROC (CC)—Comedy** 254328
(CNB) **REAL PERSONAL—Discussion** 11453
[CNBC is advising viewer discretion.]
(CNN) **SPORTS (CC)—Charles/Hickman** 802328
(DSC) **WORLD OF DISCOVERY** *1:00* 514811
Filmmaker Jim Dutcher and mountain-lion expert Maurice Hornocker document a two-year study of cougar behavior in Idaho's Sawtooth Mountains, where they observe a mother and her three cubs. Richard Kiley is the narrator.
(E!) **HOWARD STERN** 827298
(ENC) **MOVIE—Comedy** *1:35* ★★★ 5331328
"The World's Greatest Lover." Gene Wilder.
(FAM) **FATHER DOWLING MYSTERIES (CC)** *1:00* 798811
(FX) **SOUND FX—Music Videos** *1:00* 7627076
(HBO) **TALES FROM THE CRYPT (CC)** 620786
A cop is steered into the ultimate street race by a slick racer (Brad Pitt) who kidnapped the man's daughter. Ray Barry, Michelle Johnson. [HBO is advising viewer discretion.]
(LIF) **UNSOLVED MYSTERIES** *1:00* 778057
(MTV) **BEAVIS AND BUTT-HEAD** 339057
(NIK) **BOB NEWHART—Comedy** 282540
(NSP) **NEWSPORT JOURNAL** 7711973
(SC) **COUNTDOWN TO INDY** 272724
(USA) **WINGS (CC)—Comedy** 820724
11:10 (TMC) **MOVIE—Drama** *1:45* 13691811
"Scorned." Shannon Tweed, Andrew Stevens.
11:15 (SHO) **MOVIE (CC)—Thriller** *1:40* 62406786
"Future Shock." Martin Kove, Bill Paxton.
11:30 (5) **M*A*S*H (CC)** 90989
Cease fire: two words that set off a Mardi Gras at MASH. Alan Alda, Wayne Rogers.
(11) **MURPHY BROWN (CC)—Comedy** 29415
It drives Murphy round the bend when her car is stolen, so she joins a neighborhood-watch group. Mrs. Ballard: Barbara Billingsley.
(13) **CHARLIE ROSE—Discussion** *1:00* 58250
(20) **INFOMERCIAL**
(21) **ITN WORLD NEWS** 98786
(31) **KOREAN NEWS** 90182
(41) **NOTICIERO UNIVISION** 27057
(47) **PROGRAMACION COMERCIAL** *1:00*
(50) **'ALLO 'ALLO!—Comedy** 797618
(55) **MOVIE—Comedy-Drama** *2:00* ★★ 66124
"She's Having a Baby." (1988) John Hughes' story of a newly married copywriter (Kevin Bacon) adjusting to suburban life. Elizabeth McGovern. McDonald: Alec Baldwin.
(61) **STAR TREK: THE NEXT GENERATION (CC)—Science Fiction** *1:00* 182057
Troi's mother Lwaxana (Majel Barrett) is smitten with a scientist (David Ogden Stiers) whose culture demands he return to his home planet to commit ritual suicide. Mr. Homm: Carel Struycken. B'Tardat: Terrence McNally.
(BET) **JAZZ CENTRAL** *2:00* 962095
(CNB) **EQUAL TIME—Discussion** 16182
Celebrating the show's second anniversary.
(CNN) **O.J. SIMPSON TRIAL WRAP-UP (CC)** 416705
(E!) **HOWARD STERN** 422927
(HBO) **MOVIE (CC)—Thriller** *1:45* ★★ 2711095
"Desperate Hours." Mickey Rourke.
(MAX) **MOVIE (CC)—Crime Drama** *1:45* ★★★
"The Young Americans." 9532786
(MTV) **BEAVIS AND BUTT-HEAD** 822219
(NIK) **DICK VAN DYKE—Comedy** (BW) 870989
(NSP) **INSIDE HORSE RACING** 5715705
(SC) **MEADOWLANDS HARNESS RACING** 964328
(TNN) **COUNTRY NEWS—Magazine** 799076
An interview with Denzel Washington.
(USA) **WINGS (CC)—Comedy** 401873
11:35 (2) (3) **DAVID LETTERMAN (CC)** *1:00* 6447366/6434892
Scheduled guests: Billy Crystal and musician Matthew Sweet.
(4) (30) **JAY LENO (CC)** *1:00* 6432434/1059927
Scheduled guest: Jerry Lee Lewis.
(7) (8) **NIGHTLINE (CC)** 5168705/5166347
(DIS) **CORKY AND WHITE SHADOW (CC)—Children** (BW) 7554714
A foiled bank robbery puts the Nevada Kid in Sheriff Brady's custody and sends the Durango Dude on the lam.

EARLY THURSDAY

Mid. (5) **RESCUE 911 (CC)** 75187
(9) **HIGHWAY PATROL** 37941
(11) **COACH (CC)—Comedy** 39309
(20) **HOME SHOPPING NETWORK** *7:00*
(21) **HI DE HI—Comedy** 52449
(31) **CHINESE PROGRAMMING** *1:00* 163564
(41) **PELICULA—Comedia** (BW) *2:00* 73380
"Tin Tan en La Habana." (Mexicana; 1953) Después de sufrir un golpe en la cabeza, un ranchero cambia de personalidad y se ve envuelto en toda clase de enredos. Tin Tan.
(A&E) **BIOGRAPHY** *1:00* 677903
(AMC) **MOVIE—Drama** (BW) *1:50* ★★★★
"The Long Voyage Home." 8878090
(CNB) **RIVERA LIVE—Discussion** *1:00* 289075
(CNN) **NEWS—Brian Christie**
(DIS) **ZORRO (CC)—Adventure** (CZ) 776274
(DSC) **INVENTION (CC)—Documentary** 233583

(E!) TALK SOUP 961380
(FAM) BONANZA—Western *1:00* 685903
(FX) BATMAN—Adventure 9615477
(LIF) UNSOLVED MYSTERIES 497729
(MTV) ALTERNATIVE NATION *1:30* 166293
(NIK) DRAGNET—Crime Drama 231125
(NSP) NEWSPORT TALK *2:00* 2269090
(SC) HORSE RACING FROM BELMONT 332854
(TNN) MARTY PARTY—Music *1:00* 489361
(USA) QUANTUM LEAP (CC) *1:00* 728449

12:05 (7) MOVIE—Drama *1:55* ★ 92011632
"Times Square." (1980) A disc jockey (Tim Curry) promotes two runaways (Trini Alvarado, Robin Johnson) as punk-rock singers. Huber: Herbert Berghof. David: Peter Coffield.
(8) ROLONDA—Discussion *1:00* 1737293

12:20 (TBS) MOVIE—Western *2:15* ★★ 11529019
"The Stalking Moon." (1969) Gregory Peck and Eva Marie Saint are pursued by an unseen killer in this outdoor suspense melodrama set in late 19th-century Arizona. Filmed in Nevada. Nick: Robert Forster.

12:30 (5) RUSH LIMBAUGH 56564
(9) (61) JON STEWART *1:00* 32729/807800
Scheduled: The NBA's Chris Webber.
(11) HONEYMOONERS—Comedy (BW) 87458
(13) IN THE MIX (CC)—Teenagers 38106
(21) HOMETIME—Home Repair 89496
(47) VIDEO HITS 54106
(CNN) MONEYLINE 130922
(DIS) ELFEGO BACA (CC) *:50* 6297564
(DSC) NEXT STEP—Science 598922
(E!) NEWS DAILY 240309
(ENC) MOVIE—Crime Drama *1:40* ★★★
"48 Hrs." 5919187
(FX) BACK CHAT—Discussion 3961125
(LIF) CARLY SIMON IN CONCERT—Music *1:00* 664545
(NIK) SUPERMAN—Adventure 596564
(SC) NEWSPORT TALK *2:00* 550583

12:35 (2) TOM SNYDER (CC) *1:00* 5105187
(3) GORDON ELLIOTT *1:00* 5125941
(4) (30) CONAN O'BRIEN (CC) *1:00* 5123583/7600583

12:55 (TMC) MOVIE—Drama *1:40* 52641125
"Woman of Desire." Jeff Fahey, Bo Derek.

1 AM (5) DENNIS PRAGER—Discussion 61670
(11) NEWS *1:00*
(13) MacNEIL, LEHRER (CC) *1:00* 81019
(21) NATIONAL CIVICS LESSONS *2:00* 350038
(31) CLASSIC ARTS SHOWCASE *1:00* 144564
(47) PROGRAMACION COMERCIAL *3:30*
(A&E) AMERICAN JUSTICE *1:00* 491651
(CNB) CHARLES GRODIN *1:00* 957090
Scheduled guest: New York City mayor Rudolph Giuliani.
(CNN) CALLING ALL SPORTS 775090
(DSC) SUBMARINES: SHARKS OF STEEL—Documentary *1:00* 406583
(E!) GOSSIP SHOW 839477
(FAM) INFOMERCIALS *1:00*
(FX) INFOMERCIALS *5:00*
(NIK) LUCY SHOW—Comedy 131632
(SHO) MOVIE (CC)—Drama *2:00* ★★★ 416835
"Full Metal Jacket." Matthew Modine.
(TNN) MUSIC CITY TONIGHT *1:30* 269380
(TNT) MOVIE—Western *2:30* ★ 190106
"The Deadly Trackers." (1973) Violent outdoor yarn with Richard Harris as the sheriff of a Mexican border town, driven to seek vengeance on the outlaws who killed his family. Brand: Rod Taylor. Gutierrez: Al Lettieri. Choo Choo: Neville Brand.
[TNT is advising viewer discretion.]
(USA) COUNTERSTRIKE *1:00* 679629

1:05 (8) NORTHERN EXPOSURE (CC)—Comedy-Drama *1:00* 7821729

1:15 (MAX) MOVIE—Thriller *1:20* 98263632
"Midnight Tease." Cassandra Leigh.

1:20 (HBO) ROSIE O'DONNELL (CC) *1:00* 3220670

1:30 (5) INFOMERCIALS *1:00*
(9) NEWS
(55) INFOMERCIAL
(61) NIGHT COURT—Comedy 554274
(BET) COMICVIEW 910816
(CNN) SPORTS 403361
(DIS) MOVIE (CC)—Drama *1:40* ★★ 6406106
"Tonka." Sal Mineo, Philip Carey.
(E!) F.Y.E! 572670
(ESN) SPORTSCENTER 238019
(LIF) ANYTHING BUT LOVE (CC) 938632
(MTV) DREAMTIME *1:30* 290336
(NIK) F TROOP—Comedy 883583

1:35 (2) AMERICAN JOURNAL (CC) 9216293
(3) COPS (CC) 9210019
(4) GREG KINNEAR (CC) 9201361
Scheduled: Singer Patti LaBelle.
(30) CURRENT AFFAIR (CC) 5281767

1:45 (AMC) MOVIE—Western *2:15* ★★★ 38790274
"El Dorado." John Wayne, Robert Mitchum.

2 AM (7) NEWS
(9) INFOMERCIALS *2:00*
(11) NORTHERN EXPOSURE (CC)—Comedy-Drama *1:00* 100380
(31) GREAT PERFORMANCES (CC) *1:00* 205835
(41) CRISTINA—Discusión *1:00* 108922
Tema: el querer hacerse estrella pornográfica. (Retransmisión)
(55) NEWS *1:00*
(61) MOVIE—Comedy *2:00* ★★ 618632
"Foolin' Around." (1980) Campus romance and slapstick farce as a clumsy farm boy (Gary Busey) courts a wealthy coed (Annette O'Toole). John Calvin, Cloris Leachman.
(A&E) 20th CENTURY *1:00* 619835
(BET) VIDEO SOUL—Music *2:00* 440944
(CNB) CAL THOMAS—Interview 680816
(CNN) LARRY KING LIVE *1:00* 266767
(CSP) RUSSIAN PUBLIC TELEVISION *:40* 6137800

(DSC) NEXT STEP—Science 113361
(E!) HOWARD STERN 828496
(ESN) INSIDE THE PGA TOUR 591125
(FAM) 700 CLUB—Religion *1:00* 882729
(LIF) INFOMERCIALS *5:30*
(NIK) INFOMERCIAL
(NSP) WRAP-UP 9209922
[Repeats every 30 minutes until 12 noon.]
(USA) AMERICAN GLADIATORS *1:00* 251835

2:05 (2) UP TO THE MINUTE *3:25* 79849670
(3) HIGHLANDER (CC) *1:00* 4057670
(4) NEWS *:35*
(8) INFOMERCIALS *1:00*
(30) GREG KINNEAR (CC) 9536767
Scheduled: Singer Patti LaBelle.

2:15 (ENC) MOVIE—Biography *1:50* ★★ 64182545
"Star 80." Eric Roberts, Mariel Hemingway.

2:20 (HBO) MOVIE—Thriller *1:35* 60059651
"Above Suspicion." Christopher Reeve.

2:30 (5) HOT, HIP & COURTNY—Magazine 39545
(7) WORLD NEWS NOW *2:00* 931212
(CNB) INFOMERCIALS *3:00*
(DSC) BEYOND 2000—Magazine 132496
(E!) VIDEO FASHION 807903
(ESN) SPORTSCENTER 570632
(NIK) TAXI (CC)—Comedy 130038
(SC) WRAP-UP 263545
(TNN) COUNTRY NEWS—Magazine 112212
An interview with Denzel Washington.

2:35 (30) JONES & JURY 4083816
(TBS) MOVIE—Western *2:30* ★★ 37810019
"Shalako." (British; 1968) Sean Connery and Brigitte Bardot team in this large-scale adventure yarn about a European hunting party attacked by Apaches in the Old West.
(TMC) MOVIE—Drama *1:30* ★ 6246380
"Season of Fear." Michael Bowen, Ray Wise.

2:40 (4) INFOMERCIALS *1:00*

2:45 (MAX) MOVIE (CC)—Drama *1:40* ★ 42601309
"Sexual Malice." Diana Barton.

3 AM (5) INFOMERCIAL
(11) MOVIE—Drama *2:00* ★ 826816
"Steele Justice." (1987) A Vietnam vet (Martin Kove) dons his bandana and jungle fatigues when a friend is murdered by a drug lord. Tracy: Sela Ward. Bennett: Ronny Cox.
(13) AIDS 101: TAMMY BUCCOMINO TALKS WITH TEENS *1:00* 934093
(21) BOOKS FROM COVER TO COVER *2:00* 763309
(41) EXTRANO RETORNO DE DIANA SALAZAR —Novela *1:00* 557274
(55) MOVIE—Adventure *2:00* ★★★ 822090
"Jungle Book." (1942) Producer Alexander Korda's beautiful version of the Kipling classic about a boy (Sabu), raised by wolves, who is torn between man's world and the jungle.
(A&E) LAW & ORDER—Drama *1:00* 816767
(CNN) CROSSFIRE—Kinsley/Sununu 795854
(E!) (FAM) INFOMERCIALS *3:00*
(ESN) UP CLOSE—Discussion 599632
(MTV) BEAVIS AND BUTT-HEAD 233699
(NIK) BOB NEWHART—Comedy 151496
(SC) COUNTDOWN TO INDY 297477
(USA) MOVIE—Adventure *2:00* 900699
"The Death of the Incredible Hulk." (Made for TV; 1990) Could it be? Dr. David Banner (Bill Bixby) and his superhuman alter ego (Lou Ferrigno) are imperiled by enemy agents. Jasmin: Elizabeth Gracen.

3:05 (3) NEWS
(8) JUVENILE JUSTICE 4932458
(30) HARD COPY (CC) 4114632
(SHO) MOVIE—Thriller *1:40* ★★ 48697106
"Return of the Living Dead 3." Mindy Clarke.

3:15 (DIS) SCENIC WONDERS OF AMERICA —Documentary *1:10* 14146903

3:30 (5) CURRENT AFFAIR (CC) 53125
(CNN) NEWS—Brian Christie
(ESN) AMERICAN MUSCLE *1:00* 343361
(MTV) DREAMTIME *2:30* 397477
(NIK) DICK VAN DYKE—Comedy (BW) 114090
(TNT) HAWKINS—Crime Drama *1:30* 140941

3:35 (3) AMERICAN JOURNAL (CC) 7095583
(30) NIGHTSIDE—News *1:55* 69203670

3:40 (4) NIGHTSIDE—News *:50* 24365496

3:45 (CNN) NEWSROOM (CC) 99987800

3:55 (HBO) MOVIE—Crime Drama *1:20* 11043670
"One Man Army." Jerry Trimble.

4 AM (5) GORDON ELLIOTT *1:00* 653922
Scheduled topic: interfering exes.
(8) WORLD NEWS NOW *1:30* 996274
(9) HOME SHOPPING SPREE *2:00* 74293
(13) VIOLENCE PREVENTION *1:00* 724019
(41) YO COMPRO ESA MUJER *1:00* 100800
(61) PERFECT STRANGERS (CC) 817380
(A&E) EVENING AT THE IMPROV *1:00* 532293
(AMC) MOVIE—Adventure *2:00* ★★★ 575187
"Four Feathers." Ralph Richardson.
(BET) INFOMERCIALS *2:00*
(CNN) NEWS—Brian Christie
(ENC) MOVIE—Thriller *1:40* ★★ 9975767
"Terror Among Us." Ted Shackelford.
(NIK) DRAGNET—Crime Drama 135583

4:05 (3) OPRAH WINFREY (CC) *1:00* 2787496
(TMC) MOVIE (CC)—Comedy *1:15* 91279816
"Beach Babes from Beyond." Sara Bellomo.

4:25 (DIS) MOVIE—Comedy (BW) *1:35* ★★★
"Road to Zanzibar." 79608458

4:30 (4) THIS MORNING'S BUSINESS 31854
(7) OPRAH WINFREY (CC) *1:00* 643545
(47) LIFE IN THE WORD—Religion 57477
(61) OUT OF THIS WORLD—Comedy 825274
(CNN) SHOWBIZ TODAY 796583
(ESN) VOLLEYBALL *1:00* 906854
Men's pro beach competition, taped March 26 in Clearwater, Fla.
(MAX) MOVIE (CC)—Comedy *1:50* ★★★
"Stripes." 8006816
(NIK) SUPERMAN—Adventure 152125

4:50 (SHO) MOVIE—Thriller *1:55* ★★★ 29697458
"Poltergeist." JoBeth Williams, Craig T. Nelson.

MORNING

5 AM (3) RUSH LIMBAUGH 80632
(4) NBC NEWS (CC)—Ann Curry 88274
(5) FAITH 20—Religion 31380
(11) INFOMERCIAL
(13) AMIGOS—Children 75372
(41) FUERA DE SERIE—Deportes 60816
(47) KENNETH COPELAND—Religion 39922
(55) HEADLINE NEWS 75746
(61) SHEPHERD'S CHAPEL BIBLE STUDY —Religion *1:00* 629748
(A&E) MOVIE—Drama (BW) *2:00* ★★★ 880477
"Mine Own Executioner." (British; 1947) Incisive portrait of a psychoanalyst (Burgess Meredith) whose private life interferes with his work. Patricia: Dulcie Gray.
(CNN) SPORTS 728629
(NIK) LUCY SHOW—Comedy 699125
(TNT) DICK VAN DYKE—Comedy 498019
(USA) FACTS OF LIFE—Comedy 423057
5:05 (TBS) GOMER PYLE, USMC—Comedy 3453477
5:20 (HBO) MOVIE—Crime Drama *1:35* ★ 41869729
"Mind Twister." Telly Savalas, Gary Hudson.
(TMC) MOVIE—Drama (BW) *1:40* ★★★
"In This Our Life." 65572962
5:30 (2) CBS NEWS—Robelot/Roberts 38632
(3) THIS MORNING'S BUSINESS 32458
(4) TODAY IN NEW YORK *1:30* 625274
(5) GOOD DAY WAKE UP 76816
(7) ABC NEWS (CC)—Thalia Assuras 94212
(8) ABC/LOCAL NEWS *1:30* 289496
(11) BATTLETECH—Cartoon 30038
(13) LEARN TO READ 74496
(30) FIRST BUSINESS 815380
(41) SENSACIONALISIMO 21380
(47) THIS IS YOUR DAY—Religion 74458
(55) (USA) INFOMERCIAL
(CNB) BEFORE THE BELL—Business 94816
(CNN) NEWS—Arceneaux/Cain
(ESN) FITNESS PROS—Exercise 781545
(NIK) NICK NEWS—Children 232854
(TNT) DICK VAN DYKE—Comedy 159583
5:35 (TBS) HEADLINE NEWS 8046274
5:45 (ENC) MOVIE—Thriller *1:40* ★★ 64259941
"You'll Like My Mother." Patty Duke.
6 AM (2) (3) (7) NEWS *1:00*
(5) GOOD DAY NEW YORK, FIRST EDITION *1:00* 50380
(9) INFOMERCIAL
(11) BIKER MICE—Cartoon 33125
(13) BLOOMBERG BUSINESS NEWS 77583
(21) COMPUTER CHRONICLES 52485
(30) NBC/LOCAL NEWS *1:00* 197496
(41) PROGRAMACION COMERCIAL
(47) TODAY WITH MARILYN—Religion 77545
(55) THIS MORNING'S BUSINESS 46699
(61) TALE SPIN (CC)—Cartoon 874800
(AMC) MOVIE—Comedy (BW) *1:30* ★★ 981545
"Once Upon a Horse." Dan Rowan, Dick Martin.
(BET) MARILYN HICKEY—Religion 318274
(CNB) TODAY'S BUSINESS *2:00* 603767
(CNN) BUSINESS DAY *1:00* 141038
(DIS) MOUSERCISE—Children 770090
(E!) TALK SOUP 972496
(ESN) SPORTSCENTER 784632
(FAM) CABLE HEALTH CLUB *1:00* 783038
(FX) PET DEPARTMENT—Magazine 9619293
(MTV) RUDE AWAKENING *1:00* 774380
(NIK) MR. WIZARD'S WORLD—Science 235941
(NSP) WRAP-UP 5954835
[Repeats every 30 minutes until 12 noon.]
(SC) WRAP-UP 336670
(TNT) OUR GANG—Comedy (BW) 152670
(USA) FIRST BUSINESS 864477
6:05 (TBS) MUNSTERS—Comedy (BW) 5563125
6:30 (9) BOTS MASTER—Cartoon 32361
(11) (61) CONAN THE ADVENTURER—Cartoon 34729/884767
(13) G.E.D.—Instruction 74922
(21) MORNING BUSINESS REPORT 8454019
(31) BLOOMBERG NEWS 85632
(41) ONDAS DE MILAGRO Y PODER 65699
(47) JOHN HAGEE TODAY—Religion 23467
(49) BLOOMBERG BUSINESS NEWS 72564
(55) (USA) INFOMERCIAL
(BET) KENNETH COPELAND—Religion 359496
(DIS) MOUSE TRACKS (CC)—Cartoon 704922
(E!) NEWS DAILY 879835
(ESN) SPORTSCENTER 690729
(FX) BREAKFAST TIME *2:30* 1644564
(MAX) MOVIE—Comedy-Drama *2:00* ★★★★
"Yesterday, Today and Tomorrow." 421632
[Shown with subtitles.]
(NIK) FLIPPER—Drama 243835
(SC) BASEBALL *1:00* 616309
Los Angeles at New York, taped yesterday.
(TNT) BUGS BUNNY—Cartoon *1:30* 467274
6:35 (TBS) SCOOBY DOO—Cartoon 6153816
6:45 (21) BODY ELECTRIC—Exercise 8466854
7 AM (2) (3) THIS MORNING (CC)—Smith/Zahn *2:00* 50537/92293
Scheduled: Mel Gibson ("Braveheart").
(4) (30) TODAY (CC)—Couric/Gumbel *2:00* 90835/21922
Scheduled: Beauty tips for hands and feet.
(5) GOOD DAY NEW YORK *2:00* 36651
(7) (8) GOOD MORNING AMERICA (CC) —Gibson/Lunden *2:00* 38019/29361
Scheduled: Actress Cathy Moriarty ("Casper").
(9) EXOSQUAD—Cartoon 76293
(11) SONIC THE HEDGEHOG—Cartoon 61361
(13) SESAME STREET (CC) *1:00* 17748
(20) INFOMERCIAL
(25) BODY ELECTRIC—Exercise 81380
(31) SUPERTIME—In Japanese *2:00* 25748
(41) EDAD DE ORO—Comedia 69903
(47) LIFE TODAY—Religion 45309
(49) LAMB CHOP'S PLAY-ALONG! (CC) 60926
(55) VICTORY WITH MORRIS CERULLO 74835
(61) TRANSFORMERS: GENERATION 2 —Cartoon 528699

(A&E) **JAMES CAGNEY—Biography** *1:00* 697767
(BET) **LIFE IN THE WORD—Religion** 477598
(CNN) **NEWS—Arceneaux/Cain** *2:00*
(CSP) **WASHINGTON JOURNAL—Discussion**
(DIS) **UNDER THE UMBRELLA TREE (CC)—Puppets** 424274
(E!) **COMING ATTRACTIONS** 513767
(ESN) **SPORTSCENTER** 343309
(FAM) **POPEYE—Cartoon** 147187
(HBO) **MAKING OF GROUNDHOG DAY** 345767
(MTV) **GRIND—Eric Nies** 145729
(NIK) **BULLWINKLE—Cartoon** 987767
(SHO) **PADDINGTON'S BIRTHDAY BONANZA—Children** 518651
(TMC) **MOVIE (CC)—Comedy** *1:25* ★★ 8903477
"National Lampoon's Loaded Weapon 1." Emilio Estevez, Samuel L. Jackson.
(USA) **CARTOON EXPRESS** *2:00* 507545
7:05 (TBS) **CAPTAIN PLANET (CC)** 3072293
7:15 21 **STRETCHING FOR LIFE—Yoga** 61737458
7:30 9 **MIGHTY MAX—Cartoon** 82800
11 **V.R. TROOPERS (CC)—Children** 80496
20 **BLOOMBERG BUSINESS NEWS** 26800
21 **BARNEY & FRIENDS (CC)** 31361
25 **HOMESTRETCH—Exercise** 77187
41 **CLUB DE LOS TIGRITOS—Niños** 88038
47 **SERA ANUNCIADO**
49 **MISTER ROGERS (CC)—Children** 11941
55 **THIS IS YOUR DAY—Religion** 86670
61 **BOBBY'S WORLD (CC)—Cartoon** 507106
(AMC) **MOVIE—Comedy** (BW) *1:40* ★★ 4954908
"Professor Beware." Harold Lloyd.
(BET) **BETHEL AME CHURCH—Religion** 227895
(DIS) **WONDERLAND (CC)—Children** 443309
(E!) **GOSSIP SHOW** 592274
(ENC) **MOVIE—Drama** *1:45* ★ 16847106
"The Promise." Kathleen Quinlan.
(ESN) **SPORTSCENTER** 322816
(FAM) **INSPECTOR GADGET—Cartoon** 159922
(HBO) **SHAKESPEARE: THE ANIMATED TALES (CC)** 324274
(LIF) **EVERYDAY WORKOUT—Exercise** 162496
(MTV) **MOST WANTED JAMS** 157564
(NIK) **WILD & CRAZY KIDS—Game** 966274
(SC) **WRAP-UP** 627011
(SHO) **OWL/TV (CC)—Children** 504458
7:35 (TBS) **2 STUPID DOGS—Cartoon** 1246651
8 AM 9 **PINK PANTHER (CC)—Cartoon** 99670
11 20 **SAMURAI SYBER-SQUAD—Adventure** 91038/33670
13 49 **BARNEY & FRIENDS (CC)—Children** 19458/37800
21 **SESAME STREET (CC)** *1:00* 534962
25 **NEWSROOM** 7321274
41 **CARRUSEL—Niños** 82380
47 **UNIVERSAL CHURCH—En Español** 62941
55 **FATHER TOM & FRIENDS** 97212
61 **BONKERS (CC)—Cartoon** 529293
(A&E) **LOU GRANT—Drama** *1:00* 698496
(BET) **COME, LOVE THE CHILDREN** *1:00* 682496
(CNB) **MONEY WHEEL** *4:00* 636545
(DIS) **ADVENTURES OF WINNIE THE POOH (CC)—Cartoon** 441816
(E!) **JOAN RIVERS** *1:00* 222038
(ESN) **SPORTSCENTER** 351293
(FAM) **XUXA (CC)—Children** 195699
(HBO) **STOP THE SMOGGIES! (CC)** 1604274
(LIF) **OLD MacDONALD'S SING-A-LONG FARM—Children** 168545
(MTV) **RUDE AWAKENING** *1:00* 604038
(NIK) **WEINERVILLE—Variety** 911699
(SC) **MEADOWLANDS HARNESS RACING** 987293
(SHO) **READY OR NOT (CC)** 2102903
(TNT) **SCOOBY DOO—Cartoon** *1:30* 128748
8:05 (TBS) **GILLIGAN'S ISLAND—Comedy** 6858274
8:25 (TMC) **MOVIE—Mystery** (BW) *1:50* ★★★
"Dark Passage." 66840800
8:30 9 **PERFECT STRANGERS (CC)** 98941
11 **TRANSFORMERS: GENERATION 2** 90309
13 **SHINING TIME STATION (CC)** 18729
20 **FLINTSTONES—Cartoon** 32941
25 **READING RAINBOW—Children** 14583
41 **CHAVO—Comedia** 81651
47 **TELECOMPRAS** 61212
49 **KIDSONGS (CC)—Music** 49699
55 **CHURCH SERVICE—Catholic** 96583
61 **GOOF TROOP (CC)—Cartoon** 528564
(DIS) **CARE BEARS (CC)—Cartoon** 440187
(ESN) **SPORTSCENTER** 350564
(FAM) **PRINCE VALIANT (CC)—Cartoon** 187670
(HBO) **LEGEND OF WHITE FANG** 3746380
(LIF) **YOUR BABY AND CHILD** 167816
(MAX) **MOVIE (CC)—Thriller** *2:05* ★★★★
"The China Syndrome." 95144767
(NIK) **GUMBY—Children** 903670
(SC) **HORSE RACING FROM BELMONT** 986564
(SHO) **MOVIE—Thriller** *1:35* 5993106
"Hidden Fears." Meg Foster, Frederic Forrest.
8:35 (TBS) **BEWITCHED—Comedy** 1898478
9 AM 2 **AMERICAN JOURNAL (CC)** 23038
3 **MAURY POVICH (CC)** *1:00* 44293
4 **OTHER SIDE** *1:00* 42835
5 **GORDON ELLIOTT** *1:00* 88651
Scheduled topic: giving a mate an ultimatum to lose weight.
7 (8) **REGIS & KATHIE LEE** *1:00* 80019/71361
Scheduled guest: chef Francis Anthony ("Cooking with Love: The Love Chef Shows You How"). (Live)
9 **EMPTY NEST (CC)—Comedy** 89293
11 **FAMILY MATTERS (CC)—Comedy** 74361
13 **LAMB CHOP'S PLAY-ALONG! (CC)** 32309
20 **CHILDREN'S ROOM** 23293
21 **READING RAINBOW (CC)** 76309
25 **GERBERT—Children** 65485
30 **SALLY JESSY RAPHAEL** *1:00* 801187
31 **KOREAN NEWS** *1:00* 821941
41 **CHESPIRITO—Comedia** *1:00* 17187

47 VICTORY WITH MORRIS CERULLO 52564
49 SESAME STREET (CC) *1:00* 51545
50 CLUB CONNECT (CC)—Teenagers 826583
55 HEADLINE NEWS 87835
61 CUBHOUSE (CC)—Children 519816
A&E McMILLAN AND WIFE *2:00* 231090
BET ROC (CC)—Comedy 982748
CNN NEWS—Harris/Kelley *2:00*
DIS GUMMI BEARS (CC)—Cartoon 464767
DSC ASSIGNMENT (CC)—Arts *1:00* 220019
E! HOTEL—Drama *1:00* 958816
ESN BODIES IN MOTION—Exercise 341816
FAM WALTONS—Drama *1:00* 404019
FX DYNASTY—Drama *1:00* 9628941
HBO MOVIE (CC)—Comedy *1:40* ★ 9372318
"Look Who's Talking Now." Diane Keaton.
LIF SISTERS (CC)—Drama *1:00* 400293
MTV BEST OF THE '90s *1:00* 495361
NIK RUGRATS (CC)—Cartoon 994922
SC BODY MOVES—Fitness 977816
TNN VIDEOMORNING *3:00* 125816
USA MacGYVER (CC) *1:00* 873125
9:05 AMC MOVIE—Western *1:20* ★★ 73680545
"Raw Edge." Yvonne DeCarlo, Rory Calhoun.
TBS HAPPY DAYS—Comedy 9375309
9:15 ENC MOVIE—Comedy *1:35* ★★★ 43403309
"The World's Greatest Lover." Gene Wilder.
9:30 2 HARD COPY (CC)—Newsmagazine 58212
9 20 FAMILY FEUD—Game 21767/49729
11 DIFFERENT WORLD (CC)—Comedy 16835
13 MISTER ROGERS (CC)—Children 67583
25 WILD AMERICA—Wildlife 54699
47 KENNETH COPELAND—Religion 98800
50 REAL SCIENCE 551767
55 INFOMERCIAL
61 DOOGIE HOWSER, M.D. (CC) 244090
BET WHAT'S HAPPENING!!—Comedy 600632
DIS POOH CORNER (CC)—Children 173903
ESN GETTING FIT—Exercise 996800
NIK DAVID THE GNOME—Cartoon 610458
SC WRAP-UP 522800
TNT PINK PANTHER—Cartoon 546835
9:35 TBS THREE'S COMPANY—Comedy 1684187
10AM 2 MARILU—Discussion *1:00* 84274
Scheduled: Della Reese, Robert Guillaume, George Wallace and Alfonso Ribeiro. (Repeat)
3 JENNY JONES—Discussion *1:00* 20800
4 LEEZA—Discussion *1:00* 55570
5 MONTEL WILLIAMS *1:00* 22458
7 ROLONDA—Discussion *1:00* 40854
Scheduled program topic: reuniting parents and children.
8 PHIL DONAHUE (CC) *1:00* 48496
9 WHO'S THE BOSS? (CC)—Comedy 56941
11 HAPPY DAYS—Comedy 58309
13 PUZZLE PLACE (CC)—Children 65274
20 CHURCH SERVICE—Catholic 74903
25 SPACESHIP EARTH—Geography 45090
30 MONTEL WILLIAMS *1:00* 17729
31 BODY ELECTRIC—Exercise 84552
41 ¡PAPA SOLTERO!—Comedia 49651
47 PROGRAMACION COMERCIAL
55 MOVIE—Mystery BW *1:30* ★★★ 81458
"Thank You, Mr. Moto." (1937) The Oriental sleuth (Peter Lorre) seeks a scroll with a key to treasure, and encounters murder. Pauline Frederick, Thomas Beck, Jayne Regan.
61 RICHARD BEY—Discussion *1:00* 596090
Scheduled topic: vanity and men.
BET WHAT'S HAPPENING NOW!! 340748
DIS DUMBO'S CIRCUS (CC) 795274
DSC HOME MATTERS 236545
E! LIFESTYLES OF THE RICH AND FAMOUS *1:00* 598458
ESN FITNESS PROS—Exercise 614309
FAM 700 CLUB—Religion *1:30* 226309
FX HART TO HART *1:00* 7693019
LIF OUR HOME *1:00* 151380
MTV JAMS *2:00* 814212
NIK MUPPET BABIES—Cartoon 234187
SC TENNIS TELEVISION 335816
SHO MOVIE—Comedy *1:55* ★★★ 7417854
"Viva Maria." Jeanne Moreau, Brigitte Bardot.
TNT BUGS BUNNY—Cartoon *1:00* 805125
USA MURDER, SHE WROTE (CC)—Mystery *1:00* 519380
10:05 TBS LITTLE HOUSE ON THE PRAIRIE—Drama *1:00* 9594187
10:15 TMC MOVIE—Comedy-Drama *1:40* ★★★
"My New Gun." 69398496
10:30 9 WHO'S THE BOSS? (CC)—Comedy 85477
11 HAPPY DAYS—Comedy 70545
13 STORYTIME (CC)—Children 21293
20 CHRISTOPHER CLOSEUP (CC) 29477
25 MINDS ON SCIENCE 65449
31 GRAHAM KERR'S KITCHEN 49293
41 DR. CANDIDO PEREZ—Comedia 78187
47 SERA ANUNCIADO
AMC MOVIE—Western BW *1:25* ★★ 7048564
"Badman's Territory." Randolph Scott.
BET SCREEN SCENE—Magazine 971632
DIS FRAGGLE ROCK (CC)—Children 453651
DSC START TO FINISH—Crafts 992564
ESN BODYSHAPING—Exercise 267800
NIK MUPPET SHOW—Variety 990106
SC TRAINING AND NUTRITION 2000 893800
10:45 ENC MOVIE—Comedy *2:00* ★★★ 59555545
"Smile." Bruce Dern, Barbara Feldon.
HBO MOVIE—Drama *1:45* ★★ 90561651
"American Anthem." Mitch Gaylord.
MAX MOVIE (CC)—Adventure *1:40* 50021496
"Arena." Paul Satterfield, Steve Wong.
11AM 2 3 PRICE IS RIGHT *1:00* 55598/91564
4 JERRY SPRINGER—Discussion *1:00* 99106
5 JONES & JURY 68516
7 8 MIKE & MATY (CC) *1:00* 20090/28632
Scheduled: Singer Christopher Cross.
9 RICHARD BEY—Discussion *1:00* 71748
Scheduled topic: believing that one's looks are an impediment to dating.
11 CHARLES PEREZ—Discussion *1:00* 66816
Scheduled: Part 1 on reverse discrimination.

13 SESAME STREET (CC) *1:00* 10449
20 HOME SHOPPING NETWORK *4:00* 181629
21 WILD AMERICA (CC)—Wildlife 29800
25 KIDSONGS—Music 61854
30 LEEZA—Discussion *1:00* 20293
31 HELLO AUSTRIA/HELLO VIENNA 59800
41 MI PEQUENA SOLEDAD *2:00* 42922
47 TELECOMPRAS 68598
61 GERALDO—Discussion *1:00* 516854
Scheduled topic: being sexually uninhibited.
A&E REMINGTON STEELE *1:00* 979748
BET IN YOUR EAR—Music *2:00* 943019
CNN SHOWBIZ TODAY 201699
DIS MY LITTLE PONY TALES 866313
DSC EASY DOES IT 669699
E! TALK SOUP 295699
ESN SPORTSCENTER 602877
FX FANTASY ISLAND—Drama *1:00* 7606583
LIF BARBARA WALTERS INTERVIEWS (CC) 705090
Clips from chats with Bette Midler from 1980, 1987 and 1991 conclude.
NIK ALLEGRA'S WINDOW—Children 650941
SC BODY MOVES—Fitness 640125
TNT KNOTS LANDING—Drama *1:00* 885361
USA MAJOR DAD (CC)—Comedy 296767
11:05 TBS MATLOCK (CC)—Drama *1:00* 8645800
11:30 5 NEWS
21 HOMETIME—Home Repair 96859
25 DESTINOS: AN INTRODUCTION TO SPANISH 62583
31 TRANSIT, TRANSIT 84729
47 EL SHOW DE LAS DOCE 18057
55 INFOMERCIAL
CNN CNN & CO. (CC)—Discussion 199800
DIS MOUSE TRACKS (CC)—Cartoon 621962
DSC LYNETTE JENNINGS HOME 557800
E! NEWS DAILY 183800
ESN SPORTSCENTER 252336
FAM CABLE HEALTH CLUB 700545
LIF TRACEY ULLMAN—Comedy 713019
NIK GULLAH GULLAH ISLAND 651670
SC BASEBALL *3:00* 304361
Taped: Los Angeles at New York.
USA MAJOR DAD (CC)—Comedy 297496
11:55 TMC MOVIE—Drama BW *1:50* ★★ 81330699
"The Hard Way." Ida Lupino, Dennis Morgan.

AFTERNOON

Noon 2 3 7 8 NEWS
4 ANOTHER WORLD (CC) *1:00* 33903
5 O.J. SIMPSON TRIAL *2:00* 23421
9 RICKI LAKE—Discussion *1:00* 91390
11 21 JUMP STREET (CC) *1:00* 91318
13 LEARN TO READ 12545
21 FRUGAL GOURMET (CC) 56545
25 G.E.D.—Instruction 25699
30 OTHER SIDE *1:00* 71380
31 VICTORY GARDEN (CC) 30545
47 HORA LUNATICA—Variedades *1:00* 84651
49 FRESH PAINT—Home Improvement 10187
50 NATURE (CC) *1:00* 534090
55 700 CLUB—Religion *1:00* 91372
61 JERRY SPRINGER *1:00* 267941
A&E POLICE STORY *1:00* 620835
AMC MOVIE—Drama BW *1:45* ★★ 6874767
"Too Late Blues." Bobby Darin, Stella Stevens.
CNB MONEY WHEEL *4:00* 384670
CNN O.J. SIMPSON TRIAL (CC) *3:00* 581922
DIS MARSUPILAMI (CC)—Cartoon 444903
DSC GRAHAM KERR—Cooking 983816
E! O.J. SIMPSON TRIAL *3:00* 675361
ESN SPORTSCENTER 354380
FAM LET'S MAKE A DEAL—Game 165458
FX PERSONAL FX: THE COLLECTIBLES *1:00* 6241496
LIF LIVE FROM QUEENS *1:00* 899903
MTV VIDEOS *3:00* 127748
NIK BILLY BUNNY'S ANIMAL SONGS 981458
NSP NEWSPORT TALK *2:00* 5773729
SHO MOVIE—Drama *1:45* ★★ 3261458
"The Lotus Eaters." Sheila McCarthy.
TNN ALEENE'S CRAFTS—Instruction 815477
TNT CHiPs—Crime Drama *1:00* 536458
USA QUANTUM LEAP (CC) *1:00* 257903
12:05 TBS PERRY MASON BW *1:00* 9500651
12:30 2 3 YOUNG AND THE RESTLESS (CC)—Serial *1:00* 620729/640583
7 8 LOVING (CC)—Serial 92670/90212
13 25 G.E.D.: EN ESPANOL 78699/25187
21 MEXICAN KITCHEN 89361
31 PLAY BRIDGE—Instruction 96699
49 JOY OF PAINTING 69941
DIS BLONDIE & DAGWOOD: SECOND WEDDING—Cartoon 184019
DSC GREAT CHEFS OF THE WEST 616632
ESN SPORTSCENTER 103336
FAM $100,000 NAME THAT TUNE 807922
HBO MOVIE—Drama *1:25* ★ 8562835
"Modern Girls." Virginia Madsen.
MAX MOVIE (CC)—Comedy-Drama *1:50* ★★
"Stepping Out." 8424274
NIK PAPA BEAVER STORIES 614274
TNN ALEENE'S CRAFTS—Instruction 557941
12:45 ENC MOVIE—Thriller *1:40* ★★ 61800564
"You'll Like My Mother." Patty Duke.
1 PM 4 30 DAYS OF OUR LIVES (CC)—Serial *1:00* 42651/84800
7 8 ALL MY CHILDREN (CC)—Serial *1:00* 97125/95767
9 JENNY JONES—Discussion *1:00* 20038
Scheduled topic: interfering exes.
11 IN THE HEAT OF THE NIGHT (CC)—Crime Drama *1:00* 15106
13 DESTINOS: AN INTRODUCTION TO SPANISH (CC) 10485
21 TASTE OF LOUISIANA—Cooking 51125
25 YOUNG ASTRONAUTS *:45* 3688106

31 GREAT PERFORMANCES (CC) *1:00* 84854
41 CORAZON SALVAJE—Novela *1:00* 13748
47 PELICULA—Drama *2:00* 73962
"Cruz de amor." Una joven se enamora del hijo de los patrones de su madre—una criada que no quiere decirle a su hija que trabaja de sirvienta. Irma Lozano, Silvia Derbez.
49 GENTLE DOCTOR 10467
50 YOUR CHOICE, OUR CHANCE 801309
55 INFOMERCIALS *1:00*
61 SUSAN POWTER—Discussion 510670
Scheduled: A panel of Powter's friends and employees discuss relationships. (Repeat)
A&E ROCKFORD FILES (CC) *1:00* 639583
BET VIDEO SOUL—Music *2:00* 354941
DIS MOVIE (CC)—Comedy *1:35* ★★ 3602670
"Rock 'n' Roll Mom." Dyan Cannon.
DSC WORLD CLASS CUISINE 988496
ESN WOMEN'S TENNIS *1:30* 701309
Featured: the NCAA singles final, taped May 21 in Malibu, Cal.
FAM FACE THE MUSIC—Game 146458
FX EIGHT IS ENOUGH *1:00* 6227816
LIF DESIGNING WOMEN (CC) 142632
NIK EUREEKA'S CASTLE—Children 986038
TNN VIDEOPM—Music Videos *4:00* 688800
TNT KUNG FU—Drama *1:00* 545106
USA MAGNUM, P.I. *1:00* 266651
1:05 TBS ANDY GRIFFITH—Comedy BW 78081125
1:30 2 3 BOLD AND THE BEAUTIFUL (CC)—Serial 68699/55125
13 CHARLIE ROSE—Discussion *1:00* 469670
21 GOURMET COOKING 88632
49 VICTORY GARDEN (CC) 68212
50 U.S. CONSTITUTION 554854
61 COSBY SHOW (CC)—Comedy 254477
DSC HOME MATTERS 615903
FAM TRIVIAL PURSUIT—Game 806293
LIF DESIGNING WOMEN (CC) 819767
NIK LASSIE—Drama BW 613545
TBS BASEBALL (CC) *3:05* 64682477
Atlanta at St. Louis. (Live)
1:45 AMC MOVIE—Adventure BW *1:45* ★★
"Two Years Before the Mast." 20926477
SHO MOVIE (CC)—Comedy *1:40* ★★
"Amos & Andrew." 52603854
TMC MOVIE—Drama *1:40* ★★ 38967854
"Cornbread, Earl and Me." Moses Gunn.
2 PM 2 3 AS THE WORLD TURNS (CC)—Serial *1:00* 57632/51458
4 MAURY POVICH (CC) *1:00* 79800
5 CUBHOUSE (CC)—Children 8748
7 8 ONE LIFE TO LIVE (CC)—Serial *1:00* 13212/11854
9 MATLOCK (CC)—Crime Drama *1:00* 57670
11 GARFIELD—Cartoon 7038
21 WELCOME TO MY STUDIO 77800
25 BILL NYE—Children 93816
30 ANOTHER WORLD (CC) *1:00* 80187
31 PAPPYLAND—Children 20545
41 SIRENA—Novela *1:00* 40380
49 SIT AND BE FIT—Exercise 7670
55 MOVIE—Adventure *2:00* ★★ 55187
"Ursus, Son of Hercules." (Italian-Spanish; 1960) A muscleman's odyssey in search of his kidnapped fiancee is beset by treachery, betrayal and epic physical challenges. Ed Fury. Attea: Moira Orfei. Magali: Cristina Gajoni.
61 FAMILY MATTERS (CC)—Comedy 916545
A&E COLUMBO—Crime Drama *2:00* 286800
DSC START TO FINISH—Crafts 384361
FAM SPLIT SECOND—Game 466564
FX FAMILY AFFAIR—Comedy 5971449
HBO MOVIE (CC)—Drama *2:00* ★★ 742496
"The Thing Called Love." River Phoenix.
LIF OUR HOME *1:00* 415090
NIK GUMBY—Children 382903
NSP NEWSPORT JOURNAL *3:30* 5320941
TNT HOW THE WEST WAS WON *1:00* 178583
USA $100,000 PYRAMID—Game 835670
2:30 5 BOBBY'S WORLD (CC)—Cartoon 8090
11 TALE SPIN (CC)—Cartoon 4816
13 SESAME STREET (CC) *1:00* 489274
21 JOY OF PAINTING 91922
25 DISTRICT 18 PRESENTS 37748
31 KIDSONGS (CC)—Music 64477
49 SHINING TIME STATION (CC) 4212
61 DARKWING DUCK (CC)—Cartoon 650477
DSC EASY DOES IT 656403
ENC MOVIE—Drama *1:45* ★ 53200583
"The Promise." Kathleen Quinlan.
ESN 1991 COLLEGE WORLD SERIES HIGHLIGHTS 404699
FAM LET'S MAKE A DEAL—Game 193106
FX NANNY AND THE PROFESSOR 3145729
MAX MOVIE (CC)—Science Fiction *2:00* ★★★
"Star Trek IV: The Voyage Home." 510090
NIK ADVENTURES OF TINTIN 456485
SC NEWSPORT TALK *2:00* 328632
USA QUICKSILVER—Game 546274
2:35 DIS NEW ADVENTURES OF WINNIE THE POOH (CC)—Cartoon 74515629
3 PM 2 3 GUIDING LIGHT (CC) *1:00* 9816/9670
4 SALLY JESSY RAPHAEL *1:00* 7212
5 61 TINY TOONS (CC) 6093/928380
7 8 GENERAL HOSPITAL (CC)—Serial *1:00* 18039/97651
9 TOP COPS—Reality-Based 1477
11 DARKWING DUCK (CC)—Cartoon 6545
20 EXOSQUAD—Cartoon 23019
21 QUILTING FOR THE '90s 69835
25 IMAGINATION STATION—Children 81421
30 RICKI LAKE—Discussion *1:00* 91019
31 BARNEY & FRIENDS (CC) 32380
41 MARIA CELESTE—Novela *1:00* 40767
47 EL Y ELLA—Discusión *1:00* 18093
49 PUZZLE PLACE (CC)—Children 3477
50 INSIDE STATISTICS *1:00* 552361
BET VIDEO VIBRATIONS—Music *1:30* 934496
CNN NEWS (CC)—Allen/Waters
DIS GUMMI BEARS (CC)—Cartoon 739458

O.J. Simpson Trial: Coverage may interrupt scheduled programming this week.

(DSC) **LYNETTE JENNINGS HOME** 303496
(E!) **COMPLETE GUIDE TO SUMMER MOVIES** *1:00* 267816
(ESN) **LEGENDS OF THE BRICKYARD** 756564
Highlights of the 1977 Indy 500.
(FAM) **BLACK STALLION (CC)—Drama** 485699
(FX) **FAMILY AFFAIR—Comedy** 6426534
(LIF) **THIRTYSOMETHING (CC)** *1:00* 717835
(MTV) **VIDEOS** *1:00* 702903
(NIK) **LOONEY TUNES—Cartoon** 301038
(TNT) **WILD WILD WEST** *1:00* 554729
(USA) **PRESS YOUR LUCK—Game** 821477

3:25 (TMC) **MOVIE—Western** *1:35* ★★★ 15464187
"Lawman." Burt Lancaster, Robert Ryan.

3:30 (5) (61) **TAZ-MANIA (CC)** 7535/655922
(9) **TOP COPS—Reality-Based** 4293
(11) **GOOF TROOP (CC)—Cartoon** 9361
(13) (25) (49) **READING RAINBOW (CC)—Children** 5187/32293/3729
(20) **BOTS MASTER—Cartoon** 50651
(21) **KIDSONGS (CC)—Music** 63057
(31) **STORYTIME (CC)—Children** 69922
(AMC) **MOVIE—Western** *1:35* ★★ 5757212
"Gun for a Coward." Fred MacMurray.
(CNN) **TALKBACK LIVE (CC)** 556651
(DIS) **QUACK ATTACK (CC)—Cartoon** 482038
(DSC) **GRAHAM KERR—Cooking** 101598
(ESN) **INDY 500 PIT STOP COMPETITION** *2:30* 965767
Live coverage of pit-stop races at the Speedway. Also: Carburetion Day activities, including the final practice run before the race, taped earlier today.
(FAM) **PUNKY BREWSTER—Comedy** 198651
(FX) **PET DEPARTMENT—Magazine** 3140274
(NIK) **BEETLEJUICE—Cartoon** 406980
(SHO) **MOVIE—Drama** *1:50* ★★★ 2117038
"Conrack." Jon Voight, Hume Cronyn.
(USA) **SCRABBLE—Game** 558019

4 PM (2) **GERALDO—Discussion** *1:00* 1651
Scheduled topic: revealing a secret. (Repeat)
(3) **OPRAH WINFREY (CC)** *1:00* 5477
(4) **PHIL DONAHUE (CC)** *1:00* 3019
Scheduled topic: Speaker of the House Newt Gingrich (R-Ga.).
(5) (61) **ANIMANIACS (CC)** 2670/641729
(7) **AFTERSCHOOL SPECIAL (CC)—Teenagers** *1:00* 85816
In "Long Road Home," a California teen (Micah Dyer) is bummed to learn he must spend his summer in Denver with his estranged dad. To make matters worse, the teen is stuck driving to Colorado with his new stepmother (Kristen Cloke)—a 28-year-old "ditz" who decides to hit every out-of-the-way tourist spot.
(8) **NEWS**
(9) **RICHARD BEY—Discussion** *1:00* 36564
Scheduled topic: vanity and men.
(11) **BONKERS (CC)—Cartoon** 8496
(13) **BILL NYE (CC)—Children** 7922
Nye catches some waves in an episode that

Thursday GUIDELINES

☐ **Afterschool Special**: Strong performances from Micah Dyer and Kristen Cloke highlight "Long Road Home," about a sullen teen and the young stepmother who's chauffeuring him to a reunion with his estranged father. —4 PM (7)

☐ A **Mad About You** repeat from March offers an amusing, well-crafted treatise on women's purses. Clea Lewis (*Ellen*) has a guest role. —8 PM (4) (30)

☐ **Movie**: A strong cast that includes Veronica Hamel, Richard Kiley and Julie Harris supports a not-so-strong story in **"Secrets,"** a 1995 TV-drama set in turn-of-the-century Iowa. —8 PM (7) (8)

☐ There's no MacGuffin in this repeat of Alfred Hitchcock's A&E **Biography**—just praise, clips and reminiscences, and anecdotes from co-host Jack Perkins. Rounding out the hour are Hitchcock home movies. —8 PM (A&E)

☐ **Sonny Liston: The Mysterious Life and Death of a Champion** chronicles the tumultuous career of the heavyweight title holder whose toughest battles may have come outside the ring. —8 PM (HBO)

☐ Carter (Noah Wyle) goes from the **ER** to the OR in a repeat of the New Year's episode, bringing much needed comic relief to an otherwise intense hour. —10 PM (4) (30)

☐ **Movie**: Linda Hamilton delivers a powerhouse performance as a mother determined to find a home for her son before she dies of AIDS in the emotionally charged **"A Mother's Prayer,"** a fact-based 1995 made-for-cable drama. —12 mid. [Early Fri.] (USA)

Thursday Evening

	6:00	6:30	7:00	7:30	8:00	8:30
					Prime Time	
2	News	CBS News	Hard Copy	Entmt. Tonight	Burke's Law	
3	News	CBS News	Inside Edition	American Journal	Burke's Law	
4	News	NBC News	Extra	Inside Edition	Mad About You	Hope & Gloria
5	Current Affair	Roseanne	Roseanne	Simpsons	Martin	Living Single
7	News	ABC News	Jeopardy!	Wheel of Fortune	**Movie:** *Secrets*	
8	News	ABC News	Jeopardy!	Wheel of Fortune	**Movie:** *Secrets*	
9	Married...	Cosby Show	Married...	Baseball: Dodgers at Mets		
11	Full House	Fresh Prince	Fresh Prince	Family Matters	**Movie:** *Highlander*	
13	N.J. News	Business Report	MacNeil, Lehrer		Adam Smith	Informed Sources
20	V.R. Troopers	Garfield	Home Shopping Network			
21	MacNeil, Lehrer		ITN World News	Face-Off	Let's Talk About Sex	Let's Talk About Sex Viewer Call-In
25	Journal	Europeo Periodico	Le Journal	New York Theatre Review	Literatti	Eye on Dance
30	News	NBC News	Entmt. Tonight	Hard Copy	Mad About You	Hope & Gloria
31	Katia Ricciarelli in Concert			News from Italy	Trainer	
41	Noticias	Noticiero	Agujetas de color de rosa		María José	
47	Noticiero	Telenoticias	Café con aroma de mujer		**Película:** *La pareja perfecta*	
49	Bill Nye	Business Report	MacNeil, Lehrer		Pole to Pole	
50	N.J. News	Business Report	N.J. News	New Jersey Live!	Motorweek	Discover N.J.
55	Jeopardy!	Wheel of Fortune	Oprah Winfrey		**Movie:** *Friday the 13th, Part VI: Jason Lives*	
61	Simpsons	Coach	Roseanne	Murphy Brown	Martin	Living Single
			CABLE-TV CHANNELS			
A&E	Police Story		Rockford Files		Biography	
BET	Rap City (4:30)	Screen Scene	What's Hap'ning...	Sanford	Roc	ComicView
CNB	Bus. Insiders	Business Ton.	Money Club	Steals/Deals	Pozner/Donahue	Equal Time
CNN	O.J. Simpson Trial (4:00)			Moneyline	News	Crossfire
DSC	Wings		Beyond 2000	Next Step	World of Wonder	Amazing America
E!	O.J. Simpson Trial Continues				Gossip Show	Features
ESN	Up Close	SportsCenter		Stanley Cup Playoff/To Be Announced		
FAM	Rin Tin Tin K-9	New Lassie	Waltons		Evening Shade	Evening Shade
FX	Mission Impossible		Jane Wallace	Back Chat	Hart to Hart	
LIF	Supermarket	Shop 'til Drop	Designing Women	Designing Women	Unsolved Mysteries	
MSG	Off the air		Auto Racing: Goody's Sportsman 100 (7:05)			
MTV	Best of the '90s		My So-Called Life		Keanu Reeves	Prime Time
NIK	Salute Your Shorts	Rugrats	Doug	Looney Tunes	Dream/Jeannie	Bewitched
TBS	G. Pains (6:05)	Andy (6:35)	Boss? (7:05)	Boss? (7:35)	**Movie:** *Quigley Down Under* (8:05)	
TNN	Club Dance		Skyline	Country News	Legends of Country Music	
TNT	Starsky & Hutch		Heat of the Night		Movie/NBA Playoff	
USA	Knight Rider		Wings	Wings	Murder, She Wrote	
			PREMIUM CHANNELS			
AMC	**Movie:** *Kiss of Death* (5:00)	**Movie:** *The Old Dark House* (6:45)			**Movie:** *In Harm's Way*	
BRV	**Movie:** *The Winter in Lisbon*				South Bank	
DIS	Baby-Sitters Club	Teen Angel	**Movie:** *Alan and Naomi*			
ENC	**Movie:** *You'll Like My Mother* (5:45)			**Movie:** *Race with the Devil*		
HBO	**Movie:** *Only the Strong* (6:15)				Sonny Liston	
MAX	**Movie:** *Rookie of the Year* (6:15)				**Movie:** *Starman*	
NSP	NSP Tonite	NSP Tonite	NSP Tonite	NSP Journal	Auto Racing Preview: Coca-Cola 600	
SC	Pennant Chase	Horse Racing	Sea TV	AHL Hockey: Game 4: Calder Cup Final		
SHO	**Movie:** *Hidden Fears*			Making of Forget Paris (7:35)	**Movie:** *Treacherous*	
TMC	**Movie:** *The Joy Luck Club* (5:00)		**Movie:** *TC 2000* (7:20)			

Prime Time	9:00	9:30	10:00	10:30	11:00	11:30
2	Connie Chung		48 Hours		News	David (11:35)
3	Connie Chung		48 Hours		News	David (11:35)
4	Seinfeld	Friends	ER		News	Jay Leno (11:35)
5	New York Undercover		News		Cops	M*A*S*H
7	**Movie** (Cont.)		Day One		News	Nightline (11:35)
8	**Movie** (Cont.)		Day One		News	Nightline (11:35)
9	Baseball (Cont.)			News	Jenny Jones	
11	**Movie** (Cont.)		News		Cheers	Murphy Brown
13	Mystery!				Charlie Rose	
20	Heat of the Night		News	Highway Patrol	Love Connection	Infomercial
21	Nova		Nova		...Being Served?	ITN World News
25	Korean News		Polish/Slavic	Greek News	Rockers	
30	Seinfeld	Friends	ER		News	Jay Leno (11:35)
31	All Creatures		Artists in Exile	News City	Bloomberg	Korean News
41	Chabeli		Bienvenidos	Lo mejor...	Noticias	Noticiero
47	**Película** (Cont.)		Dando y dando		Telenoticias	Comercial
49	Mystery!				Charlie Rose	
50	Amer. Experience			Uss New Jersey	N.J. News	'Allo, 'Allo!
55	**Movie** (Cont.)		News		Rush Limbaugh	**Movie:** *Fire with Fire*
61	New York Undercover		News	Murphy Brown	Coach	Star Trek: NG
CABLE-TV CHANNELS						
A&E	Sherlock Holmes Mysteries		Sherlock Holmes Mysteries		Law & Order	
BET	Video Soul				Roc	Jazz Central
CNB	Rivera Live		Charles Grodin		Real Personal	Equal Time
CNN	Larry King Live		News	Inside Politics	Sports	Trial Wrap-Up
DSC	Movie Magic	Know Zone	Beyond 2000		World of Wonder	Amazing America
E!	Talk Soup	News Daily	David Letterman		Howard Stern	Howard Stern
ESN	Stanley Cup Playoff/To Be Announced (Cont.)			Stanley Cup Playoff/To Be Announced		
FAM	Rescue 911		700 Club		Father Dowling Mysteries	
FX	Dynasty		In Living Color	In Living Color	Sound FX	
LIF	**Movie:** *Colors*					Unsolved Myst.
MSG	Collector's World		Baseball: Yankees at Angels			
MTV	Prime Time (Cont.)		TBA		Beavis/Butt-head	Beavis/Butt-head
NIK	I Love Lucy	Mary Tyler Moore	Taxi	Taxi	Bob Newhart	Dick Van Dyke
TBS	**Movie** (Cont.)		**Movie:** *Conagher* (10:05)			
TNN	Music City Tonight			Club Dance		Country News
TNT	Movie/NBA Playoff (Cont.)				**Movie:** *Dive Bomber*	
USA	**Movie:** *A Kiss Before Dying*				Wings	Wings
PREMIUM CHANNELS						
AMC	**Movie** (Cont.)				**Movie:** *The Barbarian and the Geisha*	
BRV	**Movie:** *The Lonely Passion of Judith Hearne*				Brooklyn Bridge	South Bank
DIS	**Movie:** *Mr. Smith Goes to Washington*				**Movie:** *The Far Country* (11:15)	
ENC	**Movie:** *The China Syndrome*					**Movie:** *Ben-Hur*
HBO	**Movie:** *Perfect Weapon*			Def Comedy Jam	**Movie:** *No Escape*	
MAX	**Movie** (Cont.)		**Movie:** *Beyond the Law*			**Movie** (11:50)
NSP	NSP Talk				NSP Journal	10th Frame
SC	AHL Hockey (Cont.)			Pennant Chase	Countdown to Indy	Harness Racing
SHO	**Movie** (Cont.)	**Movie:** *Cyber-Tracker* (9:35)			**Movie:** *Next of Kin* (11:15)	
TMC	**Movie:** *My New Gun*			**Movie:** *Nat'l Lampoon's Loaded Weapon 1* (10:40)		

studies sound waves, light waves, seismic waves and energy waves.
(20) V.R. TROOPERS (CC)—Children 46458
(21) CARMEN SANDIEGO (CC) 82274
(25) MUSICAL ENCOUNTER—Children 48800
(30) FRESH PRINCE (CC)—Comedy 51903
(31) IN THE MIX (CC)—Teenagers 55729
(41) CRISTINA—Discusión *1:00* 29274
Tema: las personas parecidas casi idénticamente a celebridades.
(47) SEVCEC—Discusión *1:00* 81090
(49) BARNEY & FRIENDS (CC)—Children 5564
(50) G.E.D. (CC)—Instruction 821903
(55) STAR TREK—Science Fiction *1:00* 34106
A cloud-like creature detours an Enterprise shuttlecraft to a remote planetoid, where the travelers are to provide its sole human inhabitant with companionship—forever. Kirk: William Shatner. Cochrane: Glenn Corbett.
(A&E) REMINGTON STEELE *1:00* 645019
(CNB) MARKET WRAP *2:00* 65019
(CNN) O.J. SIMPSON TRIAL (CC) *3:30* 573038
(DIS) FRAGGLE ROCK (CC)—Children 461545
(DSC) GREAT CHEFS—GREAT CITIES 951895
(E!) O.J. SIMPSON TRIAL *4:00* 514106
(FAM) I'M TELLING—Game 184458
(FX) WONDER WOMAN *1:00* 7157699
(HBO) HAPPILY EVER AFTER (CC) 497309
This animated version of "Beauty and the Beast" is set in Africa and features the voice of Gregory Hines as the hideous cursed creature.
(LIF) MOVIE—Drama *2:00* 452361
"Joshua's Heart." (Made for TV; 1990) Sensitive study of commitment, responsibility and family values. Claudia: Melissa Gilbert. Tom: Tim Matheson. Joshua: Matthew Lawrence.
(MTV) GRIND—Eric Nies 888800
(NIK) MUPPET BABIES—Cartoon 751877
(TNT) MOVIE—Western (CZ) *2:00* ★★★ 111038
"Colorado Territory." (1949) Rugged tale of the Old West, with Joel McCrea as an outlaw and Virginia Mayo as a dance-hall queen who loves him. John Archer, Dorothy Malone. Duke: James Mitchell. Wallace: Ian Wolfe.
(USA) GOLF (CC) *2:00* 825293
Opening-round play in The Colonial, telecast live from Fort Worth.
4:15 (ENC) MOVIE—Drama *1:30* ★★ 9328903
"Violets Are Blue." Sissy Spacek, Kevin Kline.
4:30 (5) (61) POWER RANGERS (CC) 8854/663941
(8) EXTRA (CC) 1564
(11) ALADDIN (CC)—Cartoon 7380
(13) GHOSTWRITER (CC)—Children 3106
The team and Malenga continue to search for Safira; Hector joins the Ghostwriter team, while Rob says goodbye.
(20) BIKER MICE—Cartoon 68670
(21) BARNEY & FRIENDS (CC) 88458
(25) CLUB CONNECT—Teenagers 40212
(30) FRESH PRINCE (CC)—Comedy 57187
(31) VIDEO MUSIC BOX *1:00* 132729
(49) SESAME STREET (CC) *1:00* 93854
(50) ADVENTURES OF DUDLEY THE DRAGON—Children 827187
(BET) RAP CITY—Music *2:00* 955854
(DIS) UNDER THE UMBRELLA TREE (CC)—Puppets 467729
(DSC) WORLD CLASS CUISINE 551859
(FAM) MASTERS OF THE MAZE—Game 106670
(HBO) MOVIE (CC)—Comedy *1:40* ★ 7445962
"Look Who's Talking Now." Diane Keaton.
(MAX) MOVIE—Thriller *1:45* ★ 7852854
"Prophecy." Talia Shire, Robert Foxworth.
(MTV) SANDBLAST—Game 104212
(NIK) LEGENDS OF THE HIDDEN TEMPLE—Game 735759
(SC) THIS WEEK IN PRO SOCCER 625093
4:35 (TBS) BRADY BUNCH—Comedy 3912390
5 PM (2) (7) NEWS *1:00*
(3) (8) NEWS
(4) LIVE AT FIVE *1:00* 4877
(5) MONTEL WILLIAMS—Discussion *1:00* 1835
Scheduled topic: AIDS and children.
(9) RICKI LAKE—Discussion *1:00* 2729
(11) SAVED BY THE BELL (CC) 1090
Slater gives up wrestling after Zack makes a bet on him against a rival school's champ (Gino De Mauro). Mrs. Cummings: Bunny Summers.
(13) CARMEN SANDIEGO (CC)—Children 5980
(20) MIGHTY MAX—Cartoon 28564
(21) SESAME STREET (CC) *1:00* 50187
(30) MARRIED . . . WITH CHILDREN (CC)—Comedy 57699
(41) PRIMER IMPACTO—Magazine *1:00* 8767
Entre los segmentos: resúmenes de nuevas películas; historias enormes.
(47) OCURRIO ASI—Magazine *1:00* 9477
(50) BARNEY & FRIENDS (CC) 127699
(55) FAMILY FEUD—Game 4564
(61) ALADDIN (CC)—Cartoon 930125
(A&E) LOU GRANT—Drama *1:00* 389816
(AMC) MOVIE—Crime Drama (BW) *1:45* ★★★
"Kiss of Death." 1841670
(DIS) KIDS INCORPORATED (CC) 734903
The Kids rally to save a popular resort.
(DSC) WILD THINGS 308941
(FAM) MAXIMUM DRIVE—Game 457816
(FX) BATMAN—Adventure 7971629
(MTV) REAL WORLD 455458
(NIK) LOONEY TUNES—Cartoon 306583
(SC) AUTO RACING PREVIEW *1:00* 391212
A look at the NASCAR Coca-Cola 600 scheduled for May 28 in Concord, N.C.
(TMC) MOVIE (CC)—Drama *2:20* ★★★
"The Joy Luck Club." 63554125
(TNN) WILDHORSE SALOON *1:00* 108564
5:05 (TBS) SAVED BY THE BELL (CC) 2033564
5:30 (3) (8) NEWS
(11) DOOGIE HOWSER, M.D. (CC) 8632
At the hospital, the homeless are being turned away to make room for paying patients; and Doogie (Neil Patrick Harris) bucks the system

by arranging surgery for a youngster's pet dog. Canfield: Lawrence Pressman.
13 **CAUCUS: NEW JERSEY** 4458
20 **SONIC THE HEDGEHOG—Cartoon** 59922
25 **EDUCATING ABLE LEARNERS** 31564
30 **CHEERS (CC)—Comedy** 71767
31 **NEWS CITY** 68293
49 **CARMEN SANDIEGO (CC)—Children** 2800
50 **LYNN FISCHER'S HEALTHY INDULGENCES—Cooking** 841767
55 **INSIDE EDITION (CC)** 1106
61 **FULL HOUSE (CC)—Comedy** 654293
D.J. battles anxiety over the upcoming SAT. Vanna White ("Wheel of Fortune") appears as herself. D.J.: Candace Cameron.
DIS **MICKEY MOUSE CLUB (CC)** 481309
DSC **UNDERSEA WORLDS** 551039
FAM **THAT'S MY DOG—Game** 197922
FX **BATMAN—Adventure** 3149545
MTV **MOST WANTED JAMS** 195564
NIK **CLARISSA EXPLAINS IT ALL (CC)—Comedy** 856421
Sam breaks his plans with Clarissa in order to go out with his new girlfriend.
NSP **LACROSSE WEEKLY** 3774699
SHO **MAKING OF CRIMSON TIDE** 8478274
5:35 TBS **SAVED BY THE BELL (CC)** 8483106
5:45 ENC **MOVIE—Thriller** *1:40* ★★ 45125187
"You'll Like My Mother." Patty Duke.

EVENING

6 PM 2 3 4 7 8 30 **NEWS**
5 **CURRENT AFFAIR (CC)** 6019
9 **MARRIED . . . WITH CHILDREN (CC)** 2467
When Peg trips the light fantastic with a handsome man (Sam McMurray), another man accuses her of stealing his husband.
11 **FULL HOUSE (CC)—Comedy** 5545
Danny gets a very generous offer on the house, but Michelle isn't inclined to give it up. Danny: Bob Saget. Lou Bond: Keene Curtis.
13 50 **NEW JERSEY NEWS** 4699/831380
20 **V.R. TROOPERS (CC)—Children** 56835
21 **MacNEIL, LEHRER (CC)** *1:00* 97380
25 **JOURNAL—News** 38477
31 **KATIA RICCIARELLI IN CONCERT—In Italian** *1:30* 813922
41 **NOTICIAS**
47 **NOTICIERO** 7361
49 **BILL NYE (CC)—Children** 5941
55 **JEOPARDY! (CC)—Game** 8019
61 **SIMPSONS (CC)—Cartoon** 651106
Bart receives his mail-order CIA spy camera just in time to capture Homer dancing with a curvaceous entertainer at a bachelor party.
A&E **POLICE STORY** *1:00* 626019
CNB **BUSINESS INSIDERS** 94019
DIS **BABY-SITTERS CLUB (CC)** 471922
The discovery of a note about quarreling siblings may help Claudia resolve a problem.
DSC **WINGS—Documentary** *1:00* 624651
E! **O.J. SIMPSON TRIAL CONTINUES**
ESN **UP CLOSE—Discussion** 392800
FAM **RIN TIN TIN K-9 COP (CC)** 194835
FX **MISSION IMPOSSIBLE** *1:00* 6230380
LIF **SUPERMARKET SWEEP—Game** 107309
MTV **BEST OF THE '90s** *1:00* 813583
NIK **SALUTE YOUR SHORTS** 957924
Dina goes to a social with Donkey Lips (Michael Bower) after he accidentally receives a love letter she had intended for Michael.
NSP **NEWSPORT TONITE** 3764212
SC **PENNANT CHASE—Baseball** 170908
SHO **MOVIE—Thriller** *1:35* 1228038
"Hidden Fears." Meg Foster, Frederic Forrest.
TNN **CLUB DANCE** *1:00* 532632
TNT **STARSKY & HUTCH** *1:00* 558670
USA **KNIGHT RIDER—Adventure** *1:00* 253187
6:05 TBS **GROWING PAINS—Comedy** 7319293
6:15 HBO **MOVIE (CC)—Drama** *1:40* 42053309
"Only the Strong." Mark Dacascos.
MAX **MOVIE (CC)—Comedy** *1:45* ★★
"Rookie of the Year." 48488831
6:30 2 3 **CBS NEWS (CC)—Chung/Rather** 651/477
4 30 **NBC NEWS (CC)—Tom Brokaw** 449/52632
5 **ROSEANNE (CC)—Comedy** 9759
Dan and Roseanne look at Darlene in a new light after David (Johnny Galecki) spends the night in her room. Darlene: Sara Gilbert.
7 8 **ABC NEWS (CC)—Peter Jennings** 5767/3309
9 **COSBY SHOW (CC)—Comedy** 1729
Rudy balks at attending her first day of junior high because her bust is a bust.
11 **FRESH PRINCE (CC)—Comedy** 9125
The Bankses appear on Oprah's show and fail to invite Will (Will Smith) on stage, which could cause Philip to lose the election.
13 49 50 **NIGHTLY BUSINESS REPORT** 8651/6293/822632
Commentator: Lester Thurow.
20 **GARFIELD AND FRIENDS—Cartoon** 47187
25 **EUROPEO PERIODICO** 29729
41 **NOTICIERO UNIVISION** 7767
47 **TELENOTICIAS—Raul Peimbert** 1941
55 **WHEEL OF FORTUNE (CC)—Game** 2699
61 **COACH (CC)—Comedy** 642458
Judy (Pam Stone) challenges Hayden to a golf game that pits the female coaches against the males. The stakes: parking spaces.
BET **SCREEN SCENE—Magazine** 275372
CNB **BUSINESS TONIGHT (CC)** 18699
DIS **TEEN ANGEL (CC)—Drama** 462274
Conclusion. Buzz's time on Earth is running out, and his mission to get a prom date for Dennis isn't nearly completed.
ESN **SPORTSCENTER** *1:00* 737670
FAM **NEW LASSIE—Drama** 185187
LIF **SHOP 'TIL YOU DROP—Game** 181361

(NIK) RUGRATS (CC)—Cartoon 301336
The kids believe that Grandpa's camper is a rocket ship; and Angelica pretends to be an infant because she's afraid of getting older.
(NSP) NEWSPORT TONITE 3755564
(SC) HORSE RACING FROM BELMONT 928800
6:35 (TBS) ANDY GRIFFITH—Comedy (BW) 4201564
6:45 (AMC) MOVIE—Thriller (BW) *1:20* ★★★
"The Old Dark House." 51423309
7 PM (2) HARD COPY (CC)—Newsmagazine 6748
(3) INSIDE EDITION (CC) 3274
(4) EXTRA (CC) 1816
(5) ROSEANNE (CC)—Comedy 2564
Roseanne mortifies Darlene with a sweet-16 party, then sends her off so the adults can enjoy the festivities. Molly: Danielle Harris.
(7) (8) JEOPARDY! (CC)—Game 7632/5274
(9) MARRIED . . . WITH CHILDREN (CC) 3458
Conclusion. Al (Ed O'Neill) jousts to save his family after the Unctonians unite against them. Trevor: Alun Armstrong. Winston: Bill Oddie.
(11) FRESH PRINCE (CC)—Comedy 1854
Mortified over spying his mother kiss the handyman (Lee Weaver), Philip can't bear to think of her having a new man in her life.
(13) (49) MacNEIL, LEHRER (CC) *1:00* 12496/10038
(20) HOME SHOPPING NETWORK *2:00* 83859
(21) ITN WORLD NEWS 51816
(25) LE JOURNAL: FRENCH NEWS 97632
(30) ENTERTAINMENT TONIGHT (CC) 37835
(41) AGUJETAS DE COLOR DE ROSA—Novela *1:00* 72800
(47) CAFE CON AROMA DE MUJER *1:00* 21106
(50) NEW JERSEY NEWS 107835
(55) OPRAH WINFREY (CC) *1:00* 50632
(61) ROSEANNE (CC)—Comedy 910361
After months of trying to get pregnant, Roseanne finally has some baby news to blab about—and more lives to meddle in.
(A&E) ROCKFORD FILES (CC) *1:00* 361545
(BET) WHAT'S HAPPENING NOW!! 374545
(CNB) MONEY CLUB—Finance 79212
(DIS) MOVIE (CC)—Drama *1:40* ★★ 9369187
"Alan and Naomi." Lukas Haas, Michael Gross.
(DSC) BEYOND 2000—Magazine 395477
Featured: a computer system for monitoring earthquakes.
(FAM) WALTONS—Drama *1:00* 449922
(FX) UNDER SCRUTINY WITH JANE WALLACE 1371485
(LIF) DESIGNING WOMEN (CC) 473854
(MSG) SPORTSDESK 4143767
(MTV) MY SO-CALLED LIFE *1:00* 447564
(NIK) DOUG—Cartoon 393019
Doug's dad gets down to the business of making money when he starts his own company; Doug inspires a case of hero worship.
(NSP) NEWSPORT TONITE 1315632
(SC) SEA TV—Water Sports 392941
(TNN) AMERICAN SKYLINE—Magazine 109293
(TNT) IN THE HEAT OF THE NIGHT (CC)—Crime Drama *1:00* 102800
(USA) WINGS (CC)—Comedy 813458
(VH1) BIG '80s—Music Videos 918903
7:05 (MSG) AUTO RACING *1:55* 29615816
Taped: the NASCAR Goody's Sportsman 100 in Concord, N.C.
(TBS) WHO'S THE BOSS? (CC) 5161767
7:20 (TMC) MOVIE (CC)—Science Fiction *1:35*
"TC 2000." 27385748
7:30 (2) ENTERTAINMENT TONIGHT (CC) 835
(3) AMERICAN JOURNAL (CC) 361
(4) INSIDE EDITION (CC) 903
(5) SIMPSONS (CC)—Cartoon 9583
Bart receives his mail-order CIA spy camera just in time to capture Homer dancing with a curvaceous entertainer at a bachelor party.
(7) (8) WHEEL OF FORTUNE (CC) 4651/2293
(9) BASEBALL *3:00* 127477
Los Angeles at New York. (Live)
(11) FAMILY MATTERS (CC)—Comedy 5309
The NBA's Larry Johnson stars as Grandmama (his TV sneaker-ad alter ego), who becomes Urkel's partner in a basketball competition.
(21) FACE-OFF—Discussion 89187
(25) NEW YORK THEATRE REVIEW 41941
(30) HARD COPY (CC)—Newsmagazine 58816
(31) NEWS FROM ITALY—In Italian 78670
(50) NEW JERSEY LIVE! 828816
(61) MURPHY BROWN (CC)—Comedy 664670
Jim and Murphy compete to fill a part-time anchor slot, lowering themselves to a game of one-upmanship.
(BET) SANFORD—Comedy 875336
(CNB) STEALS AND DEALS (CC) 63093
(CNN) MONEYLINE (CC) 572699
(DSC) NEXT STEP—Science 101318
Innovations in bicycle technology, including automatic transmissions and computers.
(ENC) MOVIE—Thriller *1:35* ★★ 28569125
"Race with the Devil." Peter Fonda.
(ESN) STANLEY CUP PLAYOFF/TO BE ANNOUNCED *3:00* 813090
Western Conference semifinal Game 3. Start time dependent upon host team. (Live)
(FX) BACK CHAT—Discussion 3159922
(LIF) DESIGNING WOMEN (CC) 187545
(NIK) LOONEY TUNES—Cartoon 934800
(NSP) NEWSPORT JOURNAL 3751748
(SC) AHL HOCKEY *3:00* 572767
Game 4 of the Calder Cup Finals. (Live)
(TNN) COUNTRY NEWS—Magazine 820274
Highlights of a woman's golf tournament.
(USA) WINGS (CC)—Comedy 567767
(VH1) VIDEOS 662212
7:35 (SHO) MAKING OF FORGET PARIS 22457106
(TBS) WHO'S THE BOSS? (CC) 5560477
8 PM (2) (3) BURKE'S LAW (CC) *1:00* 6835/3361
The case of a playboy lifeguard murdered in his backyard pool is teeming with suspects. Amos:

Gene Barry. Peter: Peter Barton. Vinnie: Dom DeLuise. Lily: Bever-Leigh Banfield.

Guest Cast

Paige Sinclair .....Downtown Julie Brown
Pamela Crawford .....Catherine Hicks
Wendy Mathews .....Debbee Dunning
Jake Crawford .....Robert Desiderio
Princess Catherine Lanier .Samantha Eggar
Kip Sawyer .....Paul Satterfield

4 30 MAD ABOUT YOU (CC) 9944/46583
Paul's business trip to Canada and Jamie's meeting with a client are jeopardized after she inadvertently switches purses with Lisa, but an oblivious Lisa finds life is a breeze. Anne Ramsay. (Repeat)

5 61 MARTIN (CC) 1212/936309
Martin's efforts to impress his future mother-in-law (Judyann Elder) may be in vain when he gets a visit from a boy claiming that he's Martin's son. Martin Lawrence. (Repeat)

7 8 MOVIE (CC)—Drama *2:00* 38496/36038
"Secrets" (Made for TV; 1995) a facade of happy domesticity is shattered for a turn-of-the-century family after the domineering mother (Veronica Hamil) takes the illegitimate baby of her housekeeper to raise as her own.

Additional Cast

Dr. Will Berter .....Richard Kiley
Anna Berter .....Jessica Bowman
Carline Phelan .....Julie Harris
Edwina Phelan .....Shae D'Lyn
Hailus Tuckman .....Thomas Gibson
Thomas Rafferty .....Reed Diamond
Clara .....Shannon Eubanks

11 MOVIE—Adventure *2:00* ★★ 67922
"Highlander." (1986) Hodgepodge of sword-and-sorcery antics cutting between modern-day New York City and 16th-century Scotland. Christopher Lambert, Roxanne Hart.

13 ADAM SMITH—Economics 6564

21 LET'S TALK ABOUT SEX 60564
Teens talk about safe sex, teen pregnancy, abstinence and public-health clinics.

25 LITERATTI—Interview 31980

31 TRAINER—Drama *1:00* 32854

41 MARIA JOSE—Novela *1:00* 61748

47 PELICULA—Drama *2:00* 34670
"La pareja perfecta." (Mexicana; 1989) Sólo la violencia lo excita a un hombre que fue traumatizado por su madre cuando era niño. Sebastián Ligarde, Lorena Herrera.

49 POLE TO POLE (CC)—Travel *1:00* 96458

50 MOTORWEEK (CC) 116583

55 MOVIE—Thriller *2:00* ★ 70496
"Friday the 13th, Part VI: Jason Lives." (1986) There seems to be nothing that can keep the masked maniac down. Tommy: Thom Mathews. Megan: Jennifer Cooke.
[Ch. 55 is advising viewer discretion.]

A&E BIOGRAPHY *1:00* 370293
Recalling Alfred Hitchcock, "a man who devoted his life to scaring us," says host Jack Perkins. Interviewed: Peter Bogdanovich, Janet Leigh, James Stewart, Doris Day.

AMC MOVIE—Drama BW *2:55* ★★★
"In Harm's Way." 29709816

BET ROC (CC)—Comedy 383293

CNB POZNER/DONAHUE 55632

CNN NEWS (CC)—Battista/Soles

DSC WORLD OF WONDER 304125
Profiled: an aerobotic pilot. Also: a visit to the remains of an ancient city in India.

E! GOSSIP SHOW 921477

FAM EVENING SHADE (CC)—Comedy 373800

FX HART TO HART *1:00* 9582090

HBO SONNY LISTON (CC) *1:00* 723361
A profile of the ex-con who became heavyweight champion takes a look at his controversial life inside and outside the ring. Among those interviewed are former champion Floyd Patterson, Liston's wife Geraldine and trainer Johnny Tocco. Included: footage of Liston's championship loss to Cassius Clay in 1964.

LIF UNSOLVED MYSTERIES *1:00* 438816

MAX MOVIE (CC)—Fantasy *1:55* ★★★
"Starman." 3077380

MTV KEANU REEVES—Profile 477670
A profile of Keanu Reeves features comments by the actor on his role in the 1995 film "Johnny Mnemonic."

NIK I DREAM OF JEANNIE—Comedy 302767

NSP AUTO RACING PREVIEW *1:00* 4604361
A look at the NASCAR Coca-Cola 600 scheduled for May 28 in Concord, N.C. (Live)

SHO MOVIE (CC)—Drama *1:40* 3726477
"Treacherous." C. Thomas Howell.

TNN LEGENDS OF COUNTRY MUSIC *1:00* 208038
Faith Hill, the Mavericks, Jamie O'Hara.

TNT MOVIE/NBA PLAYOFF CZ *3:00* 962421
"They Died with Their Boots On." (1941) The saga of Gen. Custer (Errol Flynn), from West

Solution to Children's Puzzle

	L	U	C	K		
		V	O	W	E	L
	M	O	N	E	Y	
			S	A	J	A K
		W	O	R	D	
S	P	I	N			
P	H	R	A	S	E	
	V	A	N	N	A	
	T	I	T	L	E	

Point to Little Big Horn. Elaborate production, but largely ficticious. Olivia de Havilland.
[If an Eastern Conference final-round game airs at this time, it will be followed by the movie "They Died with Their Boots On."]
(USA) **MURDER, SHE WROTE (CC)—Mystery** *1:00* 905903
(VH1) **ELTON JOHN: MADE IN ENGLAND —Interview** 927651
The singer and his songwriting partner, Bernie Taupin, discuss their successful collaboration and the album "Made in England."

8:05 (TBS) **MOVIE—Western** *2:00* ★★ 3735125
"Quigley Down Under." (1990) Tom Selleck as a Wyoming sharpshooter hired by a rancher (Alan Rickman) in 1860s Australia. Crazy Cora: Laura San Giacomo. Maj. Pitt: Chris Haywood.

8:30 (4) (30) **HOPE & GLORIA (CC)** 9699/25090
In a repeat of the pilot, shy Hope (Cynthia Stevenson) and brassy Gloria (Jessica Lundy), two women living in the same apartment building, meet and hit it off—despite the fact that Hope's husband has been hitting on Gloria.
(5) (61) **LIVING SINGLE (CC)** 7019/915816
Synclaire (Kim Coles) is the picture of contentment in her art-history class until Overton enrolls—and draws raves from the professor (Franklin Cover). Overton: John Henton. Nazila: Yasemin Baytok. (Repeat)
[Postponed from an earlier date.]
(13) **INFORMED SOURCES** 5699
(21) **LET'S TALK ABOUT SEX VIEWER CALL-IN** 89699
(25) **EYE ON DANCE** 92187
(50) **DISCOVER NEW JERSEY** 195090
(BET) **COMICVIEW** 299800
(CNB) **EQUAL TIME—Discussion** 74767
(CNN) **CROSSFIRE (CC)** 816545
(DSC) **AMAZING AMERICA** 383632
A visit to the 19th annual Twin Days festival in Twinsburg, Ohio.
(E!) **FEATURES** 933212
(FAM) **EVENING SHADE (CC)—Comedy** 465835
(MTV) **PRIME TIME** *1:30* 161748
(NIK) **BEWITCHED—Comedy** (BW) 381274
(VH1) **ELTON JOHN VIDEOS** 913458

9 PM (2) (3) **CONNIE CHUNG (CC)** *1:00* 6699/3125
Scheduled: "Happily Ever After—Marriage in the '90s" is an hourlong report on, according to senior producer Rand Morrison, "how more and more American couples are working harder to make their marriages survive." The piece includes interviews with couples "who've successfully mastered the art of making a marriage work" and follows one couple who are trying to resolve their problems.
(4) (30) **SEINFELD (CC)** 2903/64258
Jerry pays dearly for a free suit from another comic (Stephen Hytner); George's way with words ends his relationship with a waitress (Tracy Kolis); Elaine's new British beau proves to be no gentleman; Kramer tries living without a refrigerator. (Repeat)
(5) (61) **NEW YORK UNDERCOVER (CC) —Drama** *1:00* 29748/911125
After a singing star (Salli Richardson) sees her manager-producer being murdered, she becomes a target and Williams (Malik Yoba) poses as her bodyguard—leading to mutual attraction. Torres: Michael deLorenzo. Lt. Cooper: Patti D'Arbanville-Quinn.

Other Cast

Garcia ..... Paul Guilfoyle
Eileen ..... Kristen Wilson
Carmen ..... Lisa Vidal

(13) (49) **MYSTERY! (CC)** *2:00* 91903/99545
The guilt or innocence of a "Prime Suspect" in a London murder investigation must be determined by Det. Chief Insp. Jane Tennison (Helen Mirren), who takes over the case after the sudden death of another DCI. Part 1 of three. Otley: Tom Bell. (Repeat)
(20) **IN THE HEAT OF THE NIGHT (CC)—Crime Drama** *1:00* 28944
A rowdy drunk (Charles Hallahan) claims his attempt to bribe arresting-officer Sweet (Geoffrey Thorne) was Sweet's idea—and a polygraph backs him up. Merck: Greg Travis.
(21) **NOVA (CC)** *1:00* 45380
(25) **KOREAN NEWS AND CULTURE** *1:00* 81106
(31) **ALL CREATURES GREAT AND SMALL —Drama** *1:00* 12090
(41) **CHABELI** *1:00* 74212
La actriz-cantante Lucero, visitada durante un concierto en México, en una excursión marina en Florida y en safari en Africa, habla de su carrera, que remonta a su niñez.
(50) **AMERICAN EXPERIENCE (CC) —Documentary** *1:30* 578309
(A&E) **SHERLOCK HOLMES MYSTERIES** *1:00* 367729
A bored and despairing Holmes (Jeremy Brett) confronts "The Final Problem"—his lifelong nemesis, who plans to forge the Mona Lisa. Prof. Moriarty: Eric Porter.
(BET) **VIDEO SOUL—Music** *2:00* 356274
(CNB) **RIVERA LIVE—Discussion** *1:00* 47748
(CNN) **LARRY KING LIVE (CC)** *1:00* 930699
Scheduled: Spiritualist Rosemary Altea. (Live)
(DIS) **MOVIE—Drama** (BW) *2:10* ★★★★
"Mr. Smith Goes to Washington." 2412670
(DSC) **MOVIE MAGIC—Documentary** 649835
The creation of robotic animals for "Fluke," "Gorillas in the Mist" and "Star Trek IV: The Voyage Home." Interviewed: Dave Nelson, special-effects designer for "Beethoven."
(E!) **TALK SOUP** 275835
(ENC) **MOVIE—Thriller** *2:10* ★★★★ 47776854
"The China Syndrome." Jane Fonda.
(FAM) **RESCUE 911 (CC)** *1:00* 445106
(FX) **DYNASTY—Drama** *1:00* 9502854

(HBO) **MOVIE (CC)—Drama** *1:25* ★ 3513816
"Perfect Weapon." Jeff Speakman, John Dye.
(LIF) **MOVIE—Crime Drama** *2:30* ★★★ 322038
"Colors." (1988) Robert Duvall and Sean Penn as L.A. police partners who clash with one another as well as street gangs in director Dennis Hopper's stark study of urban violence. Louisa: Maria Conchita Alonso.
(MSG) **COLLECTOR'S WORLD: SHOPPING** *1:00* 28962
(NIK) **I LOVE LUCY (CC)—Comedy** (BW) 647477
(NSP) **NEWSPORT TALK** *2:00* 4614748
(TMC) **MOVIE—Comedy-Drama** *1:40* ★★★
"My New Gun." 9466187
(TNN) **MUSIC CITY TONIGHT** *1:30* 570767
Collin Raye is the guest.
(USA) **MOVIE—Drama** *2:00* ★★ 908090
"A Kiss Before Dying." (1991) Remake with Sean Young in a dual role as an heiress who investigates her twin's death. Matt Dillon. Carlsson: Max von Sydow.
(VH1) **STAND-UP SPOTLIGHT** 288309
Included: Brian Regan and Walli Collins.

9:30 (4) (30) **FRIENDS (CC)—Comedy** 34632/89309
Monica's friends find her new beau appealing; Chandler (Matthew Perry) rediscovers an old habit; and Phoebe (Lisa Kudrow) finds a little something extra in her bank account. Alan: Geoffrey Lower. Paula: Jenifer Lewis. Lizzy: Beth Grant. Monica: Courteney Cox. (Repeat)
(DSC) **KNOW ZONE—Science** 636496
A look at large sailing vessels, including luxury cruise ships and the Forbes family's Highlander yacht. Also: an expedition to Antarctica.
(E!) **NEWS DAILY** 260038
(NIK) **MARY TYLER MOORE (CC)** 634038
(VH1) **STAND-UP SPOTLIGHT** 266212
Included: Brian Regan and Walli Collins.

9:35 (SHO) **MOVIE—Science Fiction** *1:35* 99114125
"Cyber-Tracker." Don "The Dragon" Wilson.

10PM (2) (3) **48 HOURS (CC)** *1:00* 6458/6212
A program focusing on transplants considers the stories of some individuals needing organs, including a recently married woman who donated a kidney to her new husband.
(4) (30) **ER (CC)—Drama** *1:00* 4854/28651
Confrontations ring in the New Year: Lewis tangles with a by-the-book cardiologist (Sam Anderson) after a heart patient she released is re-admitted in critical condition; and Carter complains to Benton about doing the resident's "scut work." Meanwhile, Chloe announces that she is moving to Texas. (Repeat)
(5) (11) (55) **NEWS** *1:00*
(7) (8) **DAY ONE (CC)** *1:00* 17903/15545
(20) (61) (CNN) **NEWS**
(21) **NOVA (CC)** *1:00* 55767
(25) **POLISH AND SLAVIC NEWS** 13800
(31) **ARTISTS IN EXILE—Documentary** 31274
(41) **BIENVENIDOS—Comedia** 93496
(47) **DANDO Y DANDO—Juego** *1:00* 20477
(A&E) **SHERLOCK HOLMES MYSTERIES** *1:00* 360816
The detective (Jeremy Brett) utilizes "The Empty House" across from 221B Baker Street to catch a killer. Insp. Lestrade: Colin Jeavons.
(CNB) **CHARLES GRODIN** *1:00* 40835
(DSC) **BEYOND 2000—Magazine** *1:00* 375748
Segments include the use of robots to study Australia's Great Barrier Reef.
(E!) **DAVID LETTERMAN** *1:00* 909380
(FAM) **700 CLUB—Religion** *1:00* 446293
(FX) **IN LIVING COLOR—Comedy** 7143274
(MAX) **MOVIE (CC)—Crime Drama** *1:50* 8680106
"Beyond the Law." Charlie Sheen.
(MSG) **BASEBALL** *3:30* 570274
New York at California. (Live)
(MTV) **TO BE ANNOUNCED** *1:00*
(NIK) **TAXI (CC)—Comedy** 982187
(VH1) **DON KIRSHNER'S ROCK CONCERT** 521651

10:05 (TBS) **MOVIE—Western** *2:30* 7922903
"Conagher." (Made for Cable; 1991) Tenderhearted prairie tale with Sam Elliott as a grizzled, restless cowboy and Katharine Ross as the lonely, widowed mother he fancies. McCloud: Barry Corbin. Jacob: Billy Green Bush.

10:30 (9) **NEWS**
(20) **HIGHWAY PATROL** 20106
A family dispute in California; a vehicle search in Massachusetts. Also: Illinois officers search for a gunman who fled the scene. (Repeat)
(25) **GREEK NEWS** 15908
(31) **NEWS CITY** 40922
(41) **LO MEJOR DE BIENVENIDOS** 79816
(50) **USS NEW JERSEY** 823496
(61) **MURPHY BROWN (CC)—Comedy** 516729
Everyone's intoxicated by Murphy's replacement, a Toronto anchorwoman, but Murphy has a feeling this Canadian isn't dry.
(CNN) **INSIDE POLITICS** 537651
(ESN) **STANLEY CUP PLAYOFF/TO BE ANNOUNCED** *3:00* 567309
Western Conference semifinal Game 3. Start time dependent upon host team. (Live)
(FX) **IN LIVING COLOR—Comedy** 7152922
(HBO) **RUSSELL SIMMONS' DEF COMEDY JAM (CC)** 340187
Adult-oriented stand-up sets with Redd Grand, Willie Brown and Woody, Dana Point and D.L. Hughley. Host: Adele Givens.
(NIK) **TAXI (CC)—Comedy** 991835
(SC) **PENNANT CHASE—Baseball** 974729
(TNN) **CLUB DANCE** *1:00* 470748
(VH1) **BIG '80s—Music Videos** 547699

10:40 (TMC) **MOVIE (CC)—Comedy** *1:25* ★★
"National Lampoon's Loaded Weapon 1." 59393038

11PM (2) (3) (4) (7) (8) (30) **NEWS** *:35*
(5) **COPS (CC)** 91477
Two police officers go undercover as prostitutes in a vice bust.

9 JENNY JONES—Discussion *1:00* 85941
Scheduled topic: interracial relationships.
11 CHEERS (CC)—Comedy 22361
Cliff (John Ratzenberger) is scared sightless when Margaret (Annie Golden) returns from Canada with an offer to go steady.
13 49 CHARLIE ROSE *1:00* 10212/18854
20 LOVE CONNECTION 71293
21 ARE YOU BEING SERVED? 24309
25 ROCKERS—Music *1:00* 94800
31 BLOOMBERG NEWS 50039
41 NOTICIAS
47 TELENOTICIAS—Raul Peimbert 99019
50 NEW JERSEY NEWS 572125
55 RUSH LIMBAUGH 35835
61 COACH (CC)—Comedy 285212
Hayden, preparing for the new season with a new quarterback, finds himself game even for a visit from Christine's mom (Nanette Fabray).
A&E LAW & ORDER—Drama *1:00* 983941
AMC MOVIE—Drama *1:50* ★★ 1494583
"The Barbarian and the Geisha." John Wayne.
BET ROC (CC)—Comedy 647038
CNB REAL PERSONAL—Discussion 19477
[CNBC is advising viewer discretion.]
CNN SPORTS (CC)—Charles/Hickman 286380
DSC WORLD OF WONDER 644380
Profiled: an aerobotic pilot. Also: a visit to the remains of an ancient city in India.
E! HOWARD STERN 270380
FAM FATHER DOWLING MYSTERIES (CC) *1:00* 156835
FX SOUND FX—Music Videos *1:00* 7694748
HBO MOVIE (CC)—Science Fiction *2:00* ★★
"No Escape." 243941
MTV BEAVIS AND BUTT-HEAD 722767
NIK BOB NEWHART—Comedy 642922
NSP NEWSPORT JOURNAL 4735075
SC COUNTDOWN TO INDY 632106
TNT MOVIE—Drama *3:00* ★★★ 267813
"Dive Bomber." (1941) Of pilots, flight surgeons and the dangers they run when testing new equipment. Errol Flynn, Fred MacMurray, Alexis Smith. Lance: Ralph Bellamy.
[If an NBA playoff game aired earlier this evening, the movie "They Died with Their Boots On" airs at this time.]
USA WINGS (CC)—Comedy 288748
11:15 DIS MOVIE—Adventure *1:40* ★★★ 94652632
"The Far Country." James Stewart.
SHO MOVIE (CC)—Crime Drama *1:50* ★★
"Next of Kin." 62482106
11:30 5 M*A*S*H (CC) 23699
MASH welcomes a traveling entertainment troupe. Emcee: Joey Forman.
11 MURPHY BROWN (CC)—Comedy 47293
The gang is reunited with Stuart Best (Wallace Shawn), a former FYI anchor—whom Jim, Frank and Murphy got fired. Phil: Pat Corley.
20 INFOMERCIAL
21 ITN WORLD NEWS 20318
31 KOREAN NEWS 84516
41 NOTICIERO UNIVISION 45835
47 PROGRAMACION COMERCIAL *1:00*
50 'ALLO 'ALLO!—Comedy 171670
55 MOVIE—Drama *2:00* ★★ 27564
"Fire with Fire." (1986) Romantic sparks between a Catholic school student (Virginia Madsen) and a detention-camp inmate (Craig Sheffer). Jon Polito, Jeffrey Jay Cohen.
61 STAR TREK: THE NEXT GENERATION (CC)—Science Fiction *1:00* 566019
Dr. Crusher's love affair with an alien ambassador (Franc Luz) becomes complicated when the ambassador turns out to be a small parasitic creature that inhabits host bodies. Kalin Trose: William Newman.
BET JAZZ CENTRAL *2:00* 339767
CNB EQUAL TIME—Discussion 23854
CNN O.J. SIMPSON TRIAL WRAP-UP (CC) 876187
DSC AMAZING AMERICA 232729
A visit to the 19th annual Twin Days festival in Twinsburg, Ohio.
E! HOWARD STERN 899699
ENC MOVIE—Drama *3:40* ★★★★ 48853125
"Ben-Hur." Charlton Heston, Jack Hawkins.
LIF UNSOLVED MYSTERIES *1:00* 940477
MTV BEAVIS AND BUTT-HEAD 438941
NIK DICK VAN DYKE—Comedy BW 263699
NSP 10th FRAME—Bowling 5782477
SC MEADOWLANDS HARNESS RACING 251800
TNN COUNTRY NEWS—Magazine 203800
Highlights of a woman's golf tournament.
USA WINGS (CC)—Comedy 894583
11:35 2 3 DAVID LETTERMAN (CC) *1:00* 6414038/6401564
Scheduled guests: Ringo Starr and actress Amy Brenneman.
4 30 JAY LENO (CC) *1:00* 6409106/1026699
Scheduled: Mel Gibson, singer Vince Gill.
7 8 NIGHTLINE (CC) 5135477/5133019
11:50 MAX MOVIE (CC)—Comedy *1:25* 41715922
"Martin Lawrence: You So Crazy." Martin Lawrence.

EARLY FRIDAY

Mid. 5 RESCUE 911 (CC) 33539
9 HIGHWAY PATROL 71713
11 COACH (CC)—Comedy 66881
13 NOVA (CC) *1:00* 48046
See Tuesday 8 P.M.
20 HOME SHOPPING NETWORK *7:00*
21 YOU MUST BE THE HUSBAND 59171
31 CHINESE PROGRAMMING *1:00* 467336
41 NOCHE DE VERONICA *2:00* 19510
Invitados: Vallarta Show; Campeche Show.
A&E BIOGRAPHY *1:00* 971775
CNB RIVERA LIVE—Discussion *1:00* 396249
CNN NEWS—Brian Christie

(DSC) **MOVIE MAGIC—Documentary** 511317
(E!) **TALK SOUP** 263794
(FAM) **BONANZA—Western** *1:00* 903355
(FX) **BATMAN—Adventure** 9519249
(MTV) **ALTERNATIVE NATION** *1:30* 460065
(NIK) **DRAGNET—Crime Drama** 519959
(NSP) **NEWSPORT TALK** *2:00* 2163862
(SC) **HORSE RACING FROM BELMONT** 610688
(TNN) **LEGENDS OF COUNTRY MUSIC** *1:00* 709171
(USA) **MOVIE (CC)—Drama** *2:00* 361355
"A Mother's Prayer." (Made for Cable; 1995) A widowed mother (Linda Hamilton) who is dying of AIDS tries to find a suitable family to adopt her soon-to-be-orphaned 8-year-old son. Bruce Dern, Kate Nelligan, Noah Fleiss, RuPaul, S. Epatha Merkerson.
12:05 (7) **MOVIE—Drama** *1:55* 92915404
"Pueblo." (1973) Hal Holbrook won an Emmy for this strong TV-movie about the ordeal of Cdr. Lloyd M. Bucher of the USS Pueblo, which was seized by North Korean gunboats in 1968. Lacy: Richard Mulligan. Harris: Paul Hecht. Counsel: George Grizzard.
(8) **ROLONDA—Discussion** *1:00* 1631065
(TMC) **MOVIE (CC)—Drama** *1:30* 3666133
"Lake Consequence." Joan Severance.
12:30 (5) **RUSH LIMBAUGH** 59846
(9) (61) **JON STEWART** *1:00* 18959/468572
Scheduled: Spoken-word artist D Knowledge.
(11) **HONEYMOONERS—Comedy** (BW) 38510
(21) **HOMETIME—Home Repair** 23268
(47) **VIDEO HITS** 59828
(CNN) **MONEYLINE** 427404
(DSC) **KNOW ZONE—Science** 809084
(E!) **NEWS DAILY** 535423
(FX) **BACK CHAT—Discussion** 3865997
(LIF) **THIRTYSOMETHING (CC)** *1:00* 966959
(NIK) **SUPERMAN—Adventure** 807626
(SC) **NEWSPORT TALK** *2:00* 852997
12:35 (2) **TOM SNYDER (CC)** *1:00* 5009959
Scheduled: Historian Doris Kearns Goodwin.
(3) **GORDON ELLIOTT** *1:00* 5029713
(4) (30) **CONAN O'BRIEN (CC)** *1:00* 5027355/7504355
(TBS) **MOVIE—Drama** *2:00* 7490881
"The Sea Wolf." (Made for Cable; 1993) Charles Bronson as Jack London's tyrannical sea captain. Van Weyden: Christopher Reeve. Flaxen Brewster: Catherine Mary Stewart.
12:45 (AMC) **MOVIE—Drama** (BW) *2:55* ★★★
"In Harm's Way." 33625201
1 AM (5) **DENNIS PRAGER—Discussion** 33864
(11) **NEWS** *1:00*
(13) **MacNEIL, LEHRER (CC)** *1:00* 41201
(31) **MOVIE—Thriller** (BW) *2:00* ★★★★ 807930
"Diabolique." (1955) Simone Signoret.
(47) **PROGRAMACION COMERCIAL** *3:30*
(A&E) **SHERLOCK HOLMES MYSTERIES** *1:00* 795423
(CNB) **CHARLES GRODIN** *1:00* 259404
(CNN) **CALLING ALL SPORTS** 881602
(DIS) **MOVIE—Western** *1:45* ★★★ 6786171
"The Man from Laramie." James Stewart.
(DSC) **BEYOND 2000—Magazine** *1:00* 700355
(E!) **COMPLETE GUIDE TO SUMMER MOVIES** *1:00* 482152
(FAM) **INFOMERCIALS** *1:00*
(FX) **INFOMERCIALS** *5:00*
(HBO) **MOVIE—Drama** *1:40* 7632012
"Woman of Desire." Jeff Fahey, Bo Derek.
(NIK) **LUCY SHOW—Comedy** 435404
(TNN) **MUSIC CITY TONIGHT** *1:30* 570442
1:05 (8) **NORTHERN EXPOSURE (CC)—Comedy-Drama** *1:00* 7718201
1:10 (SHO) **MOVIE—Crime Drama** *1:35* 93022591
"Cole Justice." Carl Bartholomew.
1:20 (MAX) **MOVIE—Science Fiction** *1:30* 1450930
"Cyber-Tracker." Don "The Dragon" Wilson.
1:30 (5) **INFOMERCIALS** *2:00*
(9) **NEWS**
(21) **U.S. CONSTITUTION** *1:30* 662775
(55) **INFOMERCIAL**
(61) **NIGHT COURT—Comedy** 874084
(BET) **COMICVIEW** 221978
(CNN) **SPORTS** 707133
(ESN) **TO BE ANNOUNCED**
(LIF) **ANYTHING BUT LOVE (CC)** 258442
(MSG) **NBA ACTION—Magazine** 198864
(MTV) **DREAMTIME** *1:30* 395268
(NIK) **F TROOP—Comedy** 161317
(TMC) **MOVIE—Science Fiction** *1:30* 373626
"Knights." Kathy Long, Kris Kristofferson.
1:35 (2) **AMERICAN JOURNAL (CC)** 9110065
(3) **COPS (CC)** 9107591
(4) **GREG KINNEAR (CC)** 9105133
Scheduled: Phil Hartman.
(30) **CURRENT AFFAIR (CC)** 5185539
2 AM (7) **NEWS**
(9) **INFOMERCIALS** *2:00*
(11) **NORTHERN EXPOSURE (CC)—Comedy-Drama** *1:00* 404152
(13) **WORDSCAPE** *1:00* 546292
(41) **CRISTINA—Discusión** *1:00* 402794
Tema: las personas parecidas casi idénticamente a celebridades. (Retransmisión)
(55) **NEWS** *1:00*
(61) **MOVIE—Mystery** *2:30* ★★★★ 625648
"Chinatown." (1974) Screenwriter Robert Towne won an Oscar for this story of murder and corruption in 1930s Los Angeles, directed by Roman Polanski. Jack Nicholson, Faye Dunaway, John Huston, Perry Lopez.
(A&E) **SHERLOCK HOLMES MYSTERIES** *1:00* 904959
(BET) **VIDEO SOUL—Music** *2:00* 392626
(CNB) **POZNER/DONAHUE** 982220
(CNN) **LARRY KING LIVE** *1:00* 560539
Scheduled: Spiritualist Rosemary Altea.
(CSP) **RUSSIAN PUBLIC TELEVISION** *:40* 6104572

(DSC) NEXT STEP—Science 431713
(E!) HOWARD STERN 113510
(ESN) RACEHORSE DIGEST 886249
(FAM) 700 CLUB—Religion *1:00* 193881
(LIF) INFOMERCIALS *5:30*
(NIK) MARY TYLER MOORE (CC) 439355
(NSP) WRAP-UP 9103794
[Repeats every 30 minutes until 12 noon.]
(TNT) MOVIE—Drama *2:30* ★★★ 487688
"Captains of the Clouds." (1942) James Cagney in a two-fisted role as a cocky bush pilot who joins the Royal Canadian Air Force and makes himself unpopular. Dennis Morgan, Alan Hale, George Tobias, Brenda Marshall.
(USA) AMERICAN GLADIATORS *1:00* 555607

2:05 (2) UP TO THE MINUTE *3:25* 79743442
(3) THE ROAD—Music *1:00* 4951442
(4) NEWS *:35*
(8) INFOMERCIALS *1:00*
(30) GREG KINNEAR (CC) 9430539
Scheduled: Phil Hartman.

2:30 (7) WORLD NEWS NOW *2:00* 219046
(CNB) INFOMERCIALS *3:00*
(DSC) BEYOND 2000—Magazine 410220
(E!) F.Y.E! 109317
(ESN) SPORTSCENTER 898084
(NIK) TAXI (CC)—Comedy 418862
(SC) WRAP-UP 572249
(TNN) COUNTRY NEWS—Magazine 490046
Highlights of a woman's golf tournament.

2:35 (30) JONES & JURY 4987688
(TBS) MOVIE—Comedy *2:00* ★★ 7163133
"Pirates." (French-Tunisian; 1987) Roman Polanski's sendup of swashbucklers, with Walter Matthau as a comic corsair. Frog: Cris Campion. Dolores: Charlotte Lewis.

2:40 (4) INFOMERCIALS *1:00*
(HBO) MOVIE (CC)—Thriller *1:25* 61873133
"Arcade." Megan Ward, Peter Billingsley.
(SHO) MOVIE (CC)—Comedy-Drama *1:45* ★★
"Three of Hearts." 16531152

2:45 (DIS) MOVIE (CC)—Drama *1:40* ★★ 15012959
"Alan and Naomi." Lukas Haas, Michael Gross.

2:50 (MAX) MOVIE (CC)—Thriller *1:40* 42584688
"Entangled." Judd Nelson, Laurence Treil.

3 AM (11) MOVIE—Drama *2:00* ★★ 120688
"Duet for One." (1986) Julie Andrews stars as a violin virtuosa whose career is shattered by multiple sclerosis. Cornwallis: Alan Bates. Feldman: Max von Sydow.
(13) RIDDLE OF WIZARD'S OAK *2:00* 762688
(21) BOOKS FROM COVER TO COVER *2:00* 414369
(41) EXTRANO RETORNO DE DIANA SALAZAR —Novela *1:00* 877084
(55) MOVIE—Adventure *2:00* ★★ 126862
"Ursus, Son of Hercules." (Italian-Spanish; 1960) A muscleman's odyssey in search of his kidnapped fiancee is beset by treachery, betrayal and epic physical challenges. Ed Fury. Attea: Moira Orfei. Magali: Cristina Gajoni.
(A&E) LAW & ORDER—Drama *1:00* 187201
(CNN) CROSSFIRE—Kinsley/Sununu 481846
(E!) (FAM) INFOMERCIALS *3:00*
(ESN) UP CLOSE—Discussion 893404
(MTV) BEAVIS AND BUTT-HEAD 511423
(NIK) BOB NEWHART—Comedy 455268
(SC) COUNTDOWN TO INDY 591249
(TMC) MOVIE (CC)—Drama *2:20* ★★★
"The Joy Luck Club." 93004620
(USA) MOVIE (CC)—Adventure *2:00* 288423
"Deadly Game." (Made for Cable; 1991) Ripoff of "The Most Dangerous Game," about a vengeful madman who stalks human prey. Peterson: Michael Beck.

3:05 (3) NEWS
(8) JUVENILE JUSTICE 4829930
(30) HARD COPY (CC) 4018404

3:15 (ENC) MOVIE—Western *1:40* ★★★ 71655862
"Flaming Star." Elvis Presley, Dolores Del Rio.

3:30 (5) CURRENT AFFAIR (CC) 97997
(CNN) NEWS—Brian Christie
(ESN) INDY 500 PIT STOP COMPETITION *2:30* 880171
Pit-stop races and Carburetion Day activities, including the final practice run before the race. Taped Thursday.
(MTV) DREAMTIME *2:30* 608539
(NIK) DICK VAN DYKE—Comedy (BW) 432442

3:35 (3) AMERICAN JOURNAL (CC) 7999355
(30) NIGHTSIDE—News *1:55* 69107442

3:40 (4) NIGHTSIDE—News *:50* 24269268

3:45 (AMC) MOVIE—Drama *1:50* ★★ 80406997
"The Barbarian and the Geisha." John Wayne.
(CNN) NEWSROOM (CC) 99954572

4 AM (5) GORDON ELLIOTT *1:00* 948046
Scheduled topic: giving a mate an ultimatum to lose weight.
(8) WORLD NEWS NOW *1:30* 216084
(9) HOME SHOPPING SPREE *2:00* 56607
(41) YO COMPRO ESA MUJER *1:00* 584862
(A&E) EVENING AT THE IMPROV *1:00* 836065
(BET) INFOMERCIALS *2:00*
(CNN) NEWS—Brian Christie
(NIK) DRAGNET—Crime Drama 420607

4:05 (3) OPRAH WINFREY (CC) *1:00* 2681268
(HBO) MOVIE (CC)—Drama *1:55* ★★ 89941959
"Falling Down." Michael Douglas.

4:25 (DIS) MOVIE (CC)—Comedy *1:35* ★★
"Rock 'n' Roll Mom." 79595930
(SHO) MIKE MacDONALD (CC) *1:00* 2489794

4:30 (4) THIS MORNING'S BUSINESS 57220
(7) OPRAH WINFREY (CC) *1:00* 961997
(47) LIFE IN THE WORD—Religion 82591
(61) PERFECT STRANGERS (CC) 143626
(CNN) SHOWBIZ TODAY 197855
(MAX) MOVIE—Crime Drama *2:30* ★★★ 332084
"L.627." Didier Bezace, Jean-Paul Comart. [Shown with subtitles.]
(NIK) SUPERMAN—Adventure 456997
(TNT) DICK VAN DYKE—Comedy 436713

4:35 (TBS) JEFFERSONS (CC)—Comedy 6253046

For details of movies on premium channels, see page 229.

MORNING

5 AM (3) RUSH LIMBAUGH 24404
(4) NBC NEWS (CC)—Ann Curry 22046
(5) FAITH 20—Religion 75152
(11) INFOMERCIAL
(13) JAPANESE LANGUAGE AND PEOPLE 57794
(21) JAPANESE LANGUAGE AND PEOPLE *1:00* 873713
(41) BIENVENIDOS—Comedia 82666
(47) KENNETH COPELAND—Religion 73794
(55) HEADLINE NEWS 11978
(61) SHEPHERD'S CHAPEL BIBLE STUDY —Religion *1:00* 923510
(A&E) MOVIE—Drama (BW) *2:00* ★★ 175591
"Gung Ho!" (1943) Patriotic story of Carlson's Raiders, a WWII Marine unit that got in a few good licks during the bleak early days of the war in the Pacific. Randolph Scott.
(CNN) SPORTS 356423
(ENC) MOVIE—Thriller *1:35* ★★ 64792201
"Night of the Living Dead." Tony Todd.
(NIK) LUCY SHOW—Comedy 993997
(TNT) DICK VAN DYKE—Comedy 778201
(USA) FACTS OF LIFE—Comedy 341591
5:05 (TBS) GOMER PYLE, USMC—Comedy 3357249
5:20 (TMC) MOVIE—Drama (BW) *1:50* ★★ 30221210
"The Hard Way." Ida Lupino, Dennis Morgan.
5:25 (SHO) MOVIE—Comedy (BW) *1:35* ★★★★
"His Girl Friday." 95131317
5:30 (2) CBS NEWS—Robelot/Roberts 72404
(3) THIS MORNING'S BUSINESS 69930
(4) TODAY IN NEW YORK *1:30* 945084
(5) GOOD DAY WAKE UP 34268
(7) ABC NEWS (CC)—Thalia Assuras 29336
(8) ABC/LOCAL NEWS *1:30* 550930
(11) CAPTAIN PLANET (CC)—Cartoon 67510
(13) LEARN TO READ 92220
(30) FIRST BUSINESS 117794
(41) LO MEJOR DE BIENVENIDOS 65152
(47) THIS IS YOUR DAY—Religion 25510
(55) (USA) INFOMERCIAL
(AMC) IN HOLLYWOOD 412341
(CNB) BEFORE THE BELL—Business 52268
(CNN) NEWS—Arceneaux/Cain
(NIK) LAUNCH BOX—Children 510688
(TNT) DICK VAN DYKE—Comedy 446065
5:35 (TBS) HEADLINE NEWS 8940046
6 AM (2) (3) (7) NEWS *1:00*
(5) GOOD DAY NEW YORK, FIRST EDITION *1:00* 59882
(9) INFOMERCIAL
(11) PHANTOM 2040—Cartoon 77997
(13) BLOOMBERG BUSINESS NEWS 27797
(21) TONY BROWN'S JOURNAL 37959
(30) NBC/LOCAL NEWS *1:00* 468930
(41) PROGRAMACION COMERCIAL
(47) TODAY WITH MARILYN—Religion 35997
(55) THIS MORNING'S BUSINESS 73171
(61) TALE SPIN (CC)—Cartoon 272442
(AMC) MOVIE—Western *1:25* ★★ 5298510
"Dawn at Socorro." Rory Calhoun.
(BET) MARILYN HICKEY—Religion 629336
(CNB) TODAY'S BUSINESS *2:00* 905171
(CNN) BUSINESS DAY *1:00* 421220
(DIS) MOUSERCISE—Children 831012
(E!) TALK SOUP 267510
(ESN) SPORTSCENTER 662684
(FAM) CABLE HEALTH CLUB *1:00* 218012
(FX) PET DEPARTMENT—Magazine 9513065
(HBO) MOVIE (CC)—Science Fiction *1:50* ★★
"Fire in the Sky." 4900336
(MTV) RUDE AWAKENING *1:00* 713882
(NIK) MR. WIZARD'S WORLD—Science 513775
(NSP) WRAP-UP 5858607
[Repeats every 30 minutes until 12 noon.]
(SC) WRAP-UP 614404
(TNT) OUR GANG—Comedy (BW) 449152
(USA) FIRST BUSINESS 168249
6:05 (TBS) MUNSTERS—Comedy (BW) 5467997
6:30 (9) BOTS MASTER—Cartoon 74775
(11) (61) CONAN THE ADVENTURER—Cartoon 92171/155201
(13) WORLD IN REVIEW 95684
(21) MORNING BUSINESS REPORT 8341591
(31) BLOOMBERG NEWS 45442
(41) ONDAS DE MILAGRO Y PODER 90713
(47) JOHN HAGEE TODAY—Religion 50171
(49) BLOOMBERG BUSINESS NEWS 95666
(55) (USA) INFOMERCIAL
(BET) KENNETH COPELAND—Religion 620930
(DIS) MOUSE TRACKS (CC)—Cartoon 485882
(E!) NEWS DAILY 180997
(ENC) MOVIE—Thriller *1:35* ★★ 17027249
"Race with the Devil." Peter Fonda.
(ESN) SPORTSCENTER 918171
(FX) BREAKFAST TIME *2:30* 1548336
(NIK) FLIPPER—Drama 529201
(SC) AHL HOCKEY *1:00* 918713
A final-hour replay of Game 4 of the Calder Cup Finals, taped yesterday.
(TNT) BUGS BUNNY—Cartoon *1:30* 776978
6:35 (TBS) SCOOBY DOO—Cartoon 6057688
6:45 (21) LILIAS!—Yoga 8360626
7 AM (2) (3) THIS MORNING (CC)—Smith/Zahn *2:00* 32249/29775
Scheduled: Kevin Costner.
(4) (30) TODAY (CC)—Couric/Gumbel *2:00* 27317/65794
Scheduled: A preview of new amusement-park rides. Also: a series on beauty concludes.
(5) GOOD DAY NEW YORK *2:00* 78065
(7) (8) GOOD MORNING AMERICA (CC) —Gibson/Lunden *2:00* 63133/61775
Scheduled: Jazz musician Herbie Hancock.
(9) EXOSQUAD—Cartoon 27355
(11) SONIC THE HEDGEHOG—Cartoon 12423
(13) SESAME STREET (CC) *1:00* 51510
(20) INFOMERCIAL
(25) BODY ELECTRIC—Exercise 25152
(31) SUPERTIME—In Japanese *2:00* 52220

41 EDAD DE ORO—Comedia 10065
47 LIFE TODAY—Religion 70423
49 LAMB CHOP'S PLAY-ALONG! (CC) 50268
55 VICTORY WITH MORRIS CERULLO 25997
61 TRANSFORMERS: GENERATION 2 —Cartoon 899133
A&E TRAVELQUEST *1:00* 991539
BET THIS IS YOUR DAY—Religion 371152
CNN NEWS—Arceneaux/Cain *2:00*
CSP WASHINGTON JOURNAL—Discussion
DIS UNDER THE UMBRELLA TREE (CC) —Puppets 744084
E! FASHION WEEK 884201
ESN SPORTSCENTER 638423
FAM POPEYE—Cartoon 467997
MAX MOVIE (CC)—Cartoon *1:25* ★★ 1121572
"Rainbow Brite and the Star Stealer."
MTV GRIND—Eric Nies 465539
NIK BULLWINKLE—Cartoon 272881
SHO BUSY WORLD OF RICHARD SCARRY (CC)—Cartoon 3962862
USA CARTOON EXPRESS *2:00* 810065
7:05 TBS CAPTAIN PLANET (CC) 3976065
7:10 TMC MOVIE—Comedy-Drama *2:05* ★★
"A Wedding." 75045607
7:15 21 STRETCHING FOR LIFE—Yoga 61624930
7:30 9 MIGHTY MAX—Cartoon 48242
11 V.R. TROOPERS (CC)—Children 91930
20 BLOOMBERG BUSINESS NEWS 59510
21 BARNEY & FRIENDS (CC) 84881
25 HOMESTRETCH—Exercise 11959
41 CLUB DE LOS TIGRITOS—Niños 99572
47 SERA ANUNCIADO
49 MISTER ROGERS (CC)—Children 39775
55 THIS IS YOUR DAY—Religion 60464
61 BOBBY'S WORLD (CC)—Cartoon 818268
AMC MOVIE—Drama *1:45* ★★ 2853779
"Never Say Goodbye." Cornell Borchers.
BET JACK VAN IMPE—Religion 367959
DIS WONDERLAND (CC)—Children 723591
E! GOSSIP SHOW 803336
ESN SPORTSCENTER 617930
FAM INSPECTOR GADGET—Cartoon 446404
LIF EVERYDAY WORKOUT—Exercise 459978
MTV MOST WANTED JAMS 444046
NIK WILD & CRAZY KIDS—Game 268688
SC WRAP-UP 385355
SHO OWL/TV (CC)—Children 817978
7:35 TBS SWAT KATS—Cartoon 1140423
8 AM 9 PINK PANTHER (CC)—Cartoon 24794
11 20 SAMURAI SYBER-SQUAD—Adventure 19862/46572
13 49 BARNEY & FRIENDS (CC)—Children 62978/53220
21 SESAME STREET (CC) *1:00* 382046
25 NEWSROOM 7225046
41 CARRUSEL—Niños 17404
47 UNIVERSAL CHURCH—En Español 97065
55 FATHER TOM & FRIENDS 22336
61 GARGOYLES (CC)—Cartoon 814317
A&E LOU GRANT—Drama *1:00* 992268
BET BREAKTHROUGH WITH ROD PARSLEY —Religion 294539
CNB MONEY WHEEL *4:00* 525423
DIS ADVENTURES OF WINNIE THE POOH (CC)—Cartoon 752978
E! JOAN RIVERS *1:00* 517152
ENC MOVIE—Thriller *2:10* ★★★★ 45960355
"The China Syndrome." Jane Fonda.
ESN SPORTSCENTER 646317
FAM XUXA (CC)—Children 482171
HBO STOP THE SMOGGIES! (CC) 1508046
LIF YOUR BABY AND CHILD 462317
MTV RUDE AWAKENING *1:00* 982862
NIK WEINERVILLE—Variety 282133
SC MEADOWLANDS HARNESS RACING 289607
SHO MOVIE—Comedy *1:40* ★★ 7138201
"Boy, Did I Get a Wrong Number." Bob Hope.
TNT SCOOBY DOO—Cartoon *1:30* 406572
8:05 TBS GILLIGAN'S ISLAND—Comedy 6752046
8:30 9 PERFECT STRANGERS (CC) 23065
11 TRANSFORMERS: GENERATION 2 18133
13 SHINING TIME STATION (CC) 61249
20 FLINTSTONES—Cartoon 78171
25 READING RAINBOW—Children 47249
41 CHAVO—Comedia 16775
47 TELECOMPRAS 96336
49 KIDSONGS (CC)—Music 52591
55 CHURCH SERVICE—Catholic 21607
61 GOOF TROOP (CC)—Cartoon 813688
BET INFOMERCIAL
DIS CARE BEARS (CC)—Cartoon 751249
ESN SPORTSCENTER 645688
FAM PRINCE VALIANT (CC)—Cartoon 481442
HBO LEGEND OF WHITE FANG 3640152
LIF WHAT EVERY BABY KNOWS 461688
MAX MOVIE—Comedy BW *1:35* ★★ 8755539
"The Road to Hong Kong." Bing Crosby.
NIK GUMBY—Children 281404
SC HORSE RACING FROM BELMONT 288978
8:35 TBS BEWITCHED—Comedy 3426030
9 AM 2 AMERICAN JOURNAL (CC) 50510
3 MAURY POVICH (CC) *1:00* 88065
4 OTHER SIDE *1:00* 86607
5 GORDON ELLIOTT *1:00* 13775
Scheduled program topic: disapproving of a daughter's boyfriend.
7 8 REGIS & KATHIE LEE *1:00* 31171/39713
9 EMPTY NEST (CC)—Comedy 14317
11 FAMILY MATTERS (CC)—Comedy 32713
13 LAMB CHOP'S PLAY-ALONG! (CC) 45201
20 CHILDREN'S ROOM 69423
21 READING RAINBOW (CC) 10171
25 GERBERT—Children 21201
30 SALLY JESSY RAPHAEL *1:00* 196201
31 KOREAN NEWS *1:00* 123355
41 CHESPIRITO—Comedia *1:00* 51959
47 VICTORY WITH MORRIS CERULLO 87688
49 SESAME STREET (CC) *1:00* 19997

(50) CLUB CONNECT (CC)—Teenagers 111607
(55) HEADLINE NEWS 12959
(61) CUBHOUSE (CC)—Children 837268
(A&E) COLUMBO—Crime Drama *2:00* 557084
(BET) ROC (CC)—Comedy 277862
(CNN) NEWS—Harris/Kelley *2:00*
(DIS) GUMMI BEARS (CC)—Cartoon 735201
(DSC) ASSIGNMENT (CC) *1:00* 524881
(E!) HOTEL—Drama *1:00* 243930
(ESN) BODIES IN MOTION—Exercise 669268
(FAM) WALTONS—Drama *1:00* 715171
(FX) DYNASTY—Drama *1:00* 9522713
(HBO) MOVIE—Comedy *1:35* ★★★ 2572249
"The Muppets Take Manhattan."
(LIF) SISTERS (CC)—Drama *1:00* 795317
(MTV) BEST OF THE '90s *1:00* 713713
(NIK) RUGRATS (CC)—Cartoon 205084
(SC) BODY MOVES—Fitness 262930
(TNN) VIDEOMORNING *3:00* 438336
(USA) MacGYVER (CC) *1:00* 177997
9:05 (TBS) HAPPY DAYS—Comedy 9262881
9:15 (AMC) MOVIE—Drama (BW) *1:50* ★★★★
"The Lost Weekend." 37065591
(TMC) MOVIE (CC)—Drama *1:45* ★★ 19433751
"A Home of Our Own." Kathy Bates.
9:30 (2) HARD COPY (CC)—Newsmagazine 85794
(9) (20) FAMILY FEUD—Game 32201/94607
(11) DIFFERENT WORLD (CC)—Comedy 67997
(13) MISTER ROGERS (CC)—Children 12323
(25) WILD AMERICA—Wildlife 89713
(47) KENNETH COPELAND—Religion 39012
(50) SHAMU TV—Children 839591
(55) INFOMERCIAL
(61) DOOGIE HOWSER, M.D. (CC) 555152
(BET) WHAT'S HAPPENING!!—Comedy 902046
(DIS) POOH CORNER (CC)—Children 493713
(ESN) GETTING FIT—Exercise 387152
(NIK) DAVID THE GNOME—Cartoon 921510
(SC) TENNIS TELEVISION 920442
(TNT) PINK PANTHER—Cartoon 831959
9:35 (TBS) THREE'S COMPANY—Comedy 1588959
10AM (2) MARILU—Discussion *1:00* 44084
Scheduled: Former soap stars Kim Zimmer, Michael Corbett and Kathleen Noone. (Repeat)
(3) JENNY JONES—Discussion *1:00* 31510
(4) LEEZA—Discussion *1:00* 39152
(5) MONTEL WILLIAMS *1:00* 57572
(7) ROLONDA—Discussion *1:00* 82268
Scheduled topic: celebrity gossip.
(8) PHIL DONAHUE (CC) *1:00* 73510
(9) WHO'S THE BOSS? (CC)—Comedy 98355
(11) HAPPY DAYS—Comedy 83423
(13) PUZZLE PLACE (CC)—Children 25084
(20) CHURCH SERVICE—Catholic 18775
(21) NATIONAL SCIENCE BOWL 43046
(25) IMAGINELAND—Children 96152
(30) MONTEL WILLIAMS *1:00* 44201
(31) BODY ELECTRIC—Exercise 36794
(41) ¡PAPA SOLTERO!—Comedia 81065
(47) PROGRAMACION COMERCIAL *1:00*
(55) MOVIE—Drama (BW) *2:00* ★★★ 50607
"The Big Lift." (1950) Well-spun tale of the Berlin air lift and the men who worked it. Danny: Montgomery Clift. Hank: Paul Douglas.
(61) RICHARD BEY—Discussion *1:00* 807152
Scheduled topic: unhappy relationships.
(BET) WHAT'S HAPPENING NOW!! 644510
(DIS) DUMBO'S CIRCUS (CC) 780274
(DSC) HOME MATTERS 552539
(E!) LIFESTYLES OF THE RICH AND FAMOUS 171249
(ESN) FITNESS PROS—Exercise 909423
(FAM) 700 CLUB—Religion *1:30* 504133
(FX) HART TO HART *1:00* 7580591
(LIF) OUR HOME *1:00* 448862
(MAX) MOVIE (CC)—Science Fiction *1:15*
"Robot Wars." 1699572
(MTV) JAMS *2:00* 118084
(NIK) MUPPET BABIES—Cartoon 543881
(SC) WRAP-UP 646978
(SHO) MOVIE—Comedy *1:25* ★★ 7432143
"A Fine Romance." Julie Andrews.
(TNT) BUGS BUNNY—Cartoon *1:00* 183959
(USA) MURDER, SHE WROTE (CC)—Mystery *1:00* 899572
10:05 (TBS) LITTLE HOUSE ON THE PRAIRIE—Drama *1:00* 9498959
10:15 (ENC) MOVIE—Western *1:40* ★★★ 77253133
"Flaming Star." Elvis Presley, Dolores Del Rio.
10:30 (9) WHO'S THE BOSS? (CC)—Comedy 76571
(11) HAPPY DAYS—Comedy 38997
(13) STORYTIME (CC)—Children 74713
(20) LUMEN 2000—Religion 65607
(31) STATE OF THE ARTS 90355
(41) DR. CANDIDO PEREZ—Comedia 36539
(BET) SANFORD—Comedy 273046
(DIS) FRAGGLE ROCK (CC)—Children 764713
(DSC) START TO FINISH—Crafts 203626
(E!) ON CABLE 811220
(ESN) BODYSHAPING—Exercise 658152
(NIK) MUPPET SHOW—Variety 201268
(SC) TRAINING AND NUTRITION 2000 291442
10:45 (HBO) MOVIE—Drama *1:35* 90456775
"Infidelity." Kirstie Alley, Lee Horsley.
11AM (2) (3) PRICE IS RIGHT *1:00* 24220/28046
(4) JERRY SPRINGER—Discussion *1:00* 26688
(5) JONES & JURY 43268
(7) (8) MIKE & MATY (CC) *1:00* 62404/60046
Scheduled topic: fitness tips.
(9) RICHARD BEY—Discussion *1:00* 15510
Scheduled topic: unhappy relationships.
(11) CHARLES PEREZ—Discussion *1:00* 17978
Scheduled: The conclusion of a two-part discussion of reverse discrimination.
(13) SESAME STREET (CC) *1:00* 40881
(20) HOME SHOPPING NETWORK *4:00* 992171
(21) WILD AMERICA (CC)—Wildlife 36572
(25) KIDSONGS—Music 89688
(30) LEEZA—Discussion *1:00* 64065
(31) ASIA NOW—Report 10572

41 MI PEQUENA SOLEDAD *2:00* 79404
47 TELECOMPRAS 34510
61 GERALDO—Discussion *1:00* 894688
Scheduled topic: revealing a secret. (Repeat)
A&E REMINGTON STEELE *1:00* 264862
AMC MOVIE—Comedy BW *1:25* ★★★
"The Mad Miss Manton." 8628355
BET IN YOUR EAR—Music *2:00* 230591
CNN SHOWBIZ TODAY 581881
DIS MY LITTLE PONY TALES 397065
DSC EASY DOES IT 947423
E! TALK SOUP 564775
ESN SPORTSCENTER 307881
FX FANTASY ISLAND—Drama *1:00* 7500355
LIF BARBARA WALTERS INTERVIEWS (CC) 911602
A 1992 conversation with Jerry Seinfeld.
NIK ALLEGRA'S WINDOW—Children 945065
SC BODY MOVES—Fitness 944997
TMC MOVIE—Comedy *1:50* ★★ 8378210
"Ghostbusters II." Bill Murray, Dan Aykroyd.
TNT KNOTS LANDING—Drama *1:00* 196423
USA MAJOR DAD (CC)—Comedy 583249
11:05 TBS MATLOCK (CC)—Drama *1:00* 2940012
11:15 MAX MOVIE—Comedy *1:50* ★★ 95445046
"Hanky Panky." Gene Wilder, Gilda Radner.
11:30 5 NEWS
21 HOMETIME—Home Repair 37201
25 GOVERNMENT BY CONSENT 80317
31 TODAY'S JAPAN 11201
47 EL SHOW DE LAS DOCE 42539
CNN CNN & CO. (CC)—Discussion 582510
DIS MOUSE TRACKS (CC)—Cartoon 398794
DSC LYNETTE JENNINGS HOME 948152
E! NEWS DAILY 565404
ESN SPORTSCENTER 308510
FAM CABLE HEALTH CLUB 961107
LIF TRACEY ULLMAN—Comedy 561161
NIK GULLAH GULLAH ISLAND 946794
SC AHL HOCKEY *3:00* 624171
Coverage of Game 4 of the Calder Cup Finals, taped yesterday.
SHO MOVIE (CC)—Science Fiction *1:45* ★
"RoboCop 3." 4186959
USA MAJOR DAD (CC)—Comedy 584978

AFTERNOON

Noon 2 3 7 8 NEWS
4 ANOTHER WORLD (CC) *1:00* 93713
5 O.J. SIMPSON TRIAL *2:00* 30317
9 RICKI LAKE—Discussion *1:00* 55152
11 21 JUMP STREET (CC) *1:00* 40220
13 LEARN TO READ 65065
21 FRUGAL GOURMET (CC) 72797
25 G.E.D.—Instruction 41065
30 OTHER SIDE *1:00* 15152
31 SEWING WITH NANCY 81607
47 HORA LUNATICA—Variedades *1:00* 28423
49 50 NOVA (CC) *1:00* 91978/852442
55 700 CLUB—Religion *1:00* 53794
61 JERRY SPRINGER *1:00* 545775
A&E POLICE STORY *1:00* 915959
CNB MONEY WHEEL *4:00* 253794
CNN O.J. SIMPSON TRIAL (CC) *3:00* 878404
DIS LUNCH BOX—Children 755065
DSC GRAHAM KERR—Cooking 294978
E! O.J. SIMPSON TRIAL *7:00*
[VCR Plus users: for the first six hours, 1229539; for the remainder, 569355.]
ENC MOVIE—Drama *3:40* ★★★★ 17136274
"Ben-Hur." Charlton Heston, Jack Hawkins.
ESN SPORTSCENTER 649404
FAM LET'S MAKE A DEAL—Game 452930
FX PERSONAL FX: THE COLLECTIBLES *1:00* 6145268
LIF LIVE FROM QUEENS *1:00* 193775
MTV VIDEOS *1:00* 111171
NIK SNOW WHITE AND ROSE RED 285220
NSP NEWSPORT TALK *2:00* 5660201
TNN ALEENE'S CRAFTS—Instruction 193201
TNT CHiPs—Crime Drama *1:00* 847510
USA QUANTUM LEAP (CC) *1:00* 575355
12:05 TBS PERRY MASON BW *1:00* 9404423
12:30 2 3 YOUNG AND THE RESTLESS (CC)—Serial *1:00* 940539/937065
7 8 LOVING (CC)—Serial 36442/34084
13 JOY OF PAINTING 74201
21 GRILLING 49171
25 G.E.D.: EN ESPANOL—Instrucción 50201
31 WORLD: COMM—Discussion 23171
AMC MOVIE—Comedy BW *1:35* ★★ 3253336
"The Runaround." Rod Cameron.
DIS MUSIC BOX (CC)—Children 464201
DSC GREAT CHEFS—GREAT CITIES 934084
ESN SPORTSCENTER 398268
FAM $100,000 NAME THAT TUNE 101794
HBO MOVIE (CC)—Drama *1:30* ★★ 363688
"Black Beauty." Sean Bean, David Thewlis.
NIK PAPA BEAVER STORIES 932626
TNN ALEENE'S CRAFTS—Instruction 842065
12:50 TMC MOVIE—Comedy *1:55* ★★★ 33636220
"Buona Sera, Mrs. Campbell."
1 PM 4 30 DAYS OF OUR LIVES (CC)—Serial *1:00* 79133/91572
7 8 ALL MY CHILDREN (CC)—Serial *1:00* 31997/39539
9 JENNY JONES—Discussion *1:00* 31572
Scheduled: Makeovers for mothers.
11 IN THE HEAT OF THE NIGHT (CC)—Crime Drama *1:00* 66268
13 IN ITALIANO—Instruction 51997
21 GRAHAM KERR'S KITCHEN 71317
25 YOUNG ASTRONAUTS *:45* 3582978
31 CLASSIC ARTS SHOWCASE *1:00* 28626
41 CORAZON SALVAJE—Novela *1:00* 57510
47 PELICULA—Drama *2:00* 39688
"Me caí de la nube." (Mexicana; 1980) Un norteño, en busca de trabajo en la ciudad, llega a ser famoso como mariachi. Lorenzo de Monteclaro, Rosenda Bernal, Sonia Amelio.
49 MYSTERY! (CC) *1:00* 62846

50 PRELUDE TO SPRING 105171
55 INFOMERCIALS *1:00*
61 SUSAN POWTER—Discussion 898404
Scheduled program topic: raising grandchildren. (Repeat)
A&E ROCKFORD FILES (CC) *1:00* 924607
BET VIDEO SOUL—Music *2:00* 632775
DIS MOVIE (CC)—Comedy *1:40* ★★★
"The Great Muppet Caper." 3581133
DSC WORLD CLASS CUISINE 273510
ESN EQUESTRIAN COMPETITION *1:00* 386423
The National Del Mar Grand Prix, taped May 6 in San Diego.
FAM FACE THE MUSIC—Game 466268
FX EIGHT IS ENOUGH *1:00* 6121688
LIF DESIGNING WOMEN (CC) *1:00* 102423
MAX MOVIE—Drama *2:00* ★★★ 724794
"The Way We Were." Barbra Streisand.
MTV VIDEO COUNTDOWN *2:00* 717404
NIK EUREEKA'S CASTLE—Children 271152
TNN VIDEOPM—Music Videos *4:00* 284620
TNT KUNG FU—Drama *1:00* 823930
USA MAGNUM, P.I. *1:00* 551775

1:05 TBS MOVIE—Mystery *2:00* ★★★ 1107539
"Marlowe." (1969) James Garner as Raymond Chandler's private eye on a missing-persons case. Gayle Hunnicutt.

1:30 2 3 BOLD AND THE BEAUTIFUL (CC)—Serial 88881/82607
13 CHARLIE ROSE—Discussion *1:00* 761084
21 GOURMET COOKING 48442
50 ARCHITECTURE AND CHILDRENS MUSEUMS—Documentary 849978
61 COSBY SHOW (CC)—Comedy 565539
DSC HOME MATTERS 933355
FAM TRIVIAL PURSUIT—Game 100065
NIK LASSIE—Drama BW 931997
SHO MOVIE—Drama *1:45* ★★ 4205133
"Skyjacked." Charlton Heston, Yvette Mimieux.

2 PM 2 3 AS THE WORLD TURNS (CC)—Serial *1:00* 80274/95220
4 MAURY POVICH (CC) *1:00* 93862
5 CUBHOUSE (CC)—Children 9220
7 8 ONE LIFE TO LIVE (CC)—Serial *1:00* 46978/37220
9 MATLOCK (CC)—Crime Drama *1:00* 99084
11 GARFIELD—Cartoon 7404
21 PAINTABLE KINGDOM 51626
25 BILL NYE—Children 66572
30 ANOTHER WORLD (CC) *1:00* 40997
31 BIG COMFY COUCH—Children 71607
41 SIRENA—Novela *1:00* 82794
49 OUR NATIONAL PAST TIME 9404
50 LIVING TIDAL MARSH *1:00* 470997
55 MOVIE—Drama *2:00* ★★ 13539
"Subterfuge." (British; 1968) Gene Barry as a CIA operative sent to England to expose a double agent. Joan Collins, Richard Todd.
61 FAMILY MATTERS (CC)—Comedy 227607
A&E McCLOUD—Crime Drama *2:00* 660862
AMC MOVIE—Western *1:30* ★★ 544626
"Calamity Jane and Sam Bass." Howard Duff.
DSC START TO FINISH—Crafts 602713
E! O.J. SIMPSON TRIAL CONTINUES
ESN 1992 COLLEGE WORLD SERIES HIGHLIGHTS 464779
FAM SPLIT SECOND—Game 768978
FX FAMILY AFFAIR—Comedy 8725161
HBO MOVIE (CC)—Drama *1:50* ★★ 4475846
"Lean on Me." Morgan Freeman.
LIF OUR HOME *1:00* 702572
NIK GUMBY—Children 600355
NSP NEWSPORT JOURNAL *3:30* 5224713
TNT HOW THE WEST WAS WON *1:00* 465065
USA $100,000 PYRAMID—Game 115862

2:30 5 BOBBY'S WORLD (CC)—Cartoon 6862
11 TALE SPIN (CC)—Cartoon 4046
13 SESAME STREET (CC) *1:00* 790336
21 JOY OF PAINTING 68404
25 DISTRICT 27 HIGHLIGHTS 13978
31 KIDSONGS (CC)—Music 85779
49 SHINING TIME STATION (CC) 6666
61 DARKWING DUCK (CC)—Cartoon 938201
DSC EASY DOES IT 339355
ESN LEGENDS OF THE BRICKYARD 784881
Highlights of the 1976 Indy 500.
FAM LET'S MAKE A DEAL—Game 488220
FX NANNY AND THE PROFESSOR 3032201
NIK ADVENTURES OF TINTIN 337997
SC NEWSPORT TALK *2:00* 646084
USA QUICKSILVER—Game 842404

2:45 TMC MOVIE (CC)—Comedy *2:00* ★★★★
"Four Weddings and a Funeral." 8921256

3 PM 2 3 GUIDING LIGHT (CC) *1:00* 6336/3862
4 SALLY JESSY RAPHAEL *1:00* 1404
5 61 TINY TOONS (CC) 8355/239442
7 8 GENERAL HOSPITAL (CC)—Serial *1:00* 33881/31423
9 TOP COPS—Reality-Based 4171
11 DARKWING DUCK (CC)—Cartoon 6539
20 EXOSQUAD—Cartoon 98133
21 STRIP QUILTING—Kaye Wood 30133
25 IMAGINATION STATION—Children 85607
30 RICKI LAKE—Discussion *1:00* 28591
31 BARNEY & FRIENDS (CC) 83442
41 MARIA CELESTE—Novela *1:00* 68591
47 EL Y ELLA—Discusión *1:00* 46355
49 PUZZLE PLACE (CC)—Children 8539
50 DESTINOS: AN INTRODUCTION TO SPANISH (CC) *1:00* 865881
BET VIDEO VIBRATIONS—Music *1:30* 205930
CNN NEWS (CC)—Allen/Waters
DIS GUMMI BEARS (CC)—Cartoon 188012
DSC LYNETTE JENNINGS HOME 681220
ESN LEGENDS OF THE BRICKYARD 919864
Highlights of the 1975 Indy 500.
FAM BLACK STALLION (CC)—Drama 770713
FX FAMILY AFFAIR—Comedy 5775846
LIF THIRTYSOMETHING (CC) *1:00* 466797
MAX MOVIE—Comedy *1:30* ★ 241152
"Morgan Stewart's Coming Home." Jon Cryer.

(MTV) VIDEOS *1:00* 161125
(NIK) LOONEY TUNES—Cartoon 689862
(TNT) WILD WILD WEST *1:00* 867249
(USA) PRESS YOUR LUCK—Game 134997
3:05 (TBS) FLINTSTONES—Cartoon 6124404
3:30 5 61 TAZ-MANIA (CC) 8607/940046
9 TOP COPS—Reality-Based 4423
11 GOOF TROOP (CC)—Cartoon 9591
13 25 49 READING RAINBOW (CC) —Children 4249/18423/5591
20 BOTS MASTER—Cartoon 38249
21 KIDSONGS (CC)—Music 70249
31 CLUB CONNECT (CC)—Teenagers 35274
(AMC) MOVIE—Musical *1:40* ★★★ 5636775
"So This is Paris." Tony Curtis.
(CNN) TALKBACK LIVE (CC) 852881
(DIS) QUACK ATTACK (CC)—Cartoon 784442
(DSC) GRAHAM KERR—Cooking 301572
(ESN) LEGENDS OF THE BRICKYARD 796626
Highlights of the 1974 Indy 500.
(FAM) PUNKY BREWSTER—Comedy 490065
(FX) PET DEPARTMENT—Magazine 3044046
(NIK) BEETLEJUICE—Cartoon 332442
(SHO) MOVIE—Fantasy *1:20* 6666862
"The Skateboard Kid." Dom DeLuise.
(USA) SCRABBLE—Game 854249
3:35 (TBS) SCOOBY DOO—Cartoon *1:00* 8838220
3:45 (ENC) MOVIE—Thriller *1:35* ★★ 51266997
"Race with the Devil." Peter Fonda.
4 PM 2 GERALDO—Discussion *1:00* 8171
Scheduled: Jerry Lewis.
3 7 OPRAH WINFREY (CC) *1:00* 2997/29688
4 PHIL DONAHUE (CC) *1:00* 5369
Scheduled topic: the reunion of the class of '74 from a New Jersey high school. (Repeat)
5 61 ANIMANIACS (CC) 8882/952881
8 NEWS
9 RICHARD BEY—Discussion *1:00* 61688
Scheduled topic: unhappy relationships.
11 GARGOYLES (CC)—Cartoon 8626
13 BILL NYE (CC)—Children 6084
Nye gets to the bottom of things when he takes a look at ocean ecosystems.
20 V.R. TROOPERS (CC)—Children 40084
21 CARMEN SANDIEGO (CC) 82084
25 WONDERS UNDER THE SEA 97930
30 FRESH PRINCE (CC)—Comedy 95775
31 IN THE MIX (CC)—Teenagers 82201
41 CRISTINA—Discusión *1:00* 87626
Tema: los padres perturbados con el atractivo sexual de sus hijas.
47 SEVCEC—Discusión *1:00* 25862
49 BARNEY & FRIENDS (CC)—Children 4626
50 ANOTHER PAGE—Reading 132065
55 STAR TREK—Science Fiction *1:00* 52930
Kirk (William Shatner) jeopardizes the lives of his own men when he intervenes in a society where life is valued below combat and personal integrity. Eleen: Julie Newmar.
(A&E) REMINGTON STEELE *1:00* 956171
(CNB) MARKET WRAP *2:00* 36317
(CNN) INSIDE POLITICS (CC) 848688
(DIS) JACK AND THE BEANSTALK *:55* 9735978
(DSC) GREAT CHEFS OF THE WEST 320607
(E!) O.J. SIMPSON TRIAL CONTINUES
(ESN) EXTREME GAMES 101 775133
Included: in-line skating.
(FAM) I'M TELLING—Game 479572
(FX) WONDER WOMAN *1:00* 7044171
(HBO) MOVIE (CC)—Comedy *1:35* ★★ 2788539
"Addams Family Values." Raul Julia.
(LIF) MOVIE—Drama *2:00* 754775
"This Child Is Mine." (Made for TV; 1985) Fact-based story about a custody battle waged between a baby's adoptive parents (Lindsay Wagner, Chris Sarandon) and her birth mother (Nancy McKeon).
(MTV) GRIND—Eric Nies 400442
(NIK) MUPPET BABIES—Cartoon 328249
(TNT) MOVIE—Western *2:00* ★★★★ 408510
"She Wore a Yellow Ribbon." (1949) Rousing tale of U.S. Cavalry men at a Far West outpost (circa 1876) and their constant vigil against marauding Indians. Brittles: John Wayne. Olivia: Joanne Dru.
(USA) GOLF (CC) *2:00* 138713
Second-round play in The Colonial, telecast live from Fort Worth.
4:30 5 61 POWER RANGERS (CC) 6626/958065
8 EXTRA (CC) 9336
11 ALADDIN (CC)—Cartoon 7510
13 GHOSTWRITER (CC)—Children 2268
As a new mystery begins, Tina's jacket is stolen from her locker and Alex (David Lopez) is asked to try out for a basketball team.
20 BIKER MICE—Cartoon 46268
21 BARNEY & FRIENDS (CC) 88268
25 CLUB CONNECT—Teenagers 26442
30 FRESH PRINCE (CC)—Comedy 91959
31 VIDEO MUSIC BOX *1:00* 445249
49 SESAME STREET (CC) *1:00* 60336
50 ADVENTURES OF DUDLEY THE DRAGON —Children 138249
(BET) RAP CITY—Music *2:00* 259626
(CNN) EARLYPRIME (CC) *1:00* 349268
(DSC) WORLD CLASS CUISINE 319591
(ESN) MAJOR LEAGUE BASEBALL MAGAZINE 771317
(FAM) MASTERS OF THE MAZE—Game 408084
(MAX) MOVIE (CC)—Drama *2:00* ★★ 246572
"Christopher Columbus: The Discovery." Marlon Brando, George Corraface.
(MTV) SANDBLAST—Game 406626
(NIK) LEGENDS OF THE HIDDEN TEMPLE —Game 317133
(SC) NEWSPORT JOURNAL 307317
4:35 (TBS) BRADY BUNCH—Comedy 2261602
4:45 (TMC) MOVIE—Comedy-Drama *2:05* ★★
"A Wedding." 66723046
5 PM 2 7 NEWS *1:00*

O.J. Simpson Trial: Coverage may interrupt scheduled programming this week.

(3) (8) **NEWS**
(4) **LIVE AT FIVE** *1:00* 9201
(5) **MONTEL WILLIAMS—Discussion** *1:00* 9607
Scheduled topic: a pill to prevent drunk driving.
(9) **RICKI LAKE—Discussion** *1:00* 5423
(11) **SAVED BY THE BELL (CC)** 1084
Kelly is delighted with her new tutor Screech, which doesn't delight rivals Zack and Slater. Dr. Mertz: Avery Schreiber.
(13) **CARMEN SANDIEGO (CC)—Children** 5442
(20) **MIGHTY MAX—Cartoon** 51798
(21) **SESAME STREET (CC)** *1:00* 54713
(25) **RACE TO SAVE THE PLANET** *1:00* 76959
(30) **MARRIED . . . WITH CHILDREN (CC)—Comedy** 68133
(41) **PRIMER IMPACTO—Magazine** *1:00* 8133
Entre los segmentos: "Niños Perdidos." Además: noticias de Los Angeles.
(47) **OCURRIO ASI—Magazine** *1:00* 7249
(50) **BARNEY & FRIENDS (CC)** 414171
(55) **FAMILY FEUD—Game** 4930
(61) **ALADDIN (CC)—Cartoon** 218959
(A&E) **LOU GRANT—Drama** *1:00* 607268
(DIS) **MOVIE (CC)—Comedy** *1:35* ★★ 9448572
"The World's Greatest Athlete."
(DSC) **WILD THINGS** 693065
(ESN) **INSIDE THE SENIOR PGA TOUR** 264571
(FAM) **MAXIMUM DRIVE—Game** 742930
(FX) **BATMAN—Adventure** 7558351
(MTV) **REAL WORLD** 740572
(NIK) **LOONEY TUNES—Cartoon** 691607
(SC) **BACK TABLE—Interview** 690539
(SHO) **BUSY WORLD OF RICHARD SCARRY (CC)—Cartoon** 2923133
(TNN) **WILDHORSE SALOON** *1:00* 402336
5:05 (AMC) **MOVIE—Drama** (BW) *1:45* ★★★
"Cleopatra." 91452688
(TBS) **SAVED BY THE BELL (CC)** 2937336
5:15 (ENC) **MOVIE—Western** *1:40* ★★★ 23051510
"Flaming Star." Elvis Presley, Dolores Del Rio.
5:30 (3) (8) **NEWS**
(11) **DOOGIE HOWSER, M.D. (CC)** 8862
Greedy friends and family have a hand out as Doogie (Neil Patrick Harris) makes the finals of a quiz show offering cash and prizes galore.
(13) **INSIDE TRENTON** 6220
(20) **SONIC THE HEDGEHOG—Cartoon** 20220
(30) **CHEERS (CC)—Comedy** 15539
(31) **NEWS CITY—Report** 85715
(49) **CARMEN SANDIEGO (CC)—Children** 4862
(50) **LYNN FISCHER'S HEALTHY INDULGENCES—Cooking** 112201
(55) **INSIDE EDITION (CC)** 1336
(61) **FULL HOUSE (CC)—Comedy** 949317
Joey's comedienne girlfriend (Felicia Michaels) incorporates jokes about the family into her routine. Joey: Dave Coulier. Danny: Bob Saget.
(CNN) **SHOWBIZ TODAY—Magazine** 851152
(DSC) **UNDERSEA WORLDS** 333171
(ESN) **INSIDE THE PGA TOUR** 795997
(FAM) **THAT'S MY DOG—Game** 499336

Friday GUIDELINES

☐ **Baseball:** The San Francisco Giants begin a three-game series against the Mets in New York. —7:30 PM (SC)

☐ **Newsweek American Achievement Awards** salutes nine citizens described by co-executive producer Dan Gasby as "caring, giving people who have helped their friends and neighbors." —9 PM (2) (3)

☐ **Movie:** Filmmaker Frank Perry ("Diary of a Mad Housewife") is both the subject and director of 1993's **"On the Bridge,"** a brave and insightful ★★★ documentary about his battle with prostate cancer. —9 PM (13); 10 PM (49)

☐ CIA operative Aldrich Ames was living lavishly while many of his Agency contacts in the Soviet Union were dying suddenly. In an absorbing **Investigative Reports**, Bill Kurtis outlines why it took nine years for American authorities to make the connection. —9 PM, 1 AM [Early Sat.] (A&E)

☐ **Movie:** The high price of sexual compromise is the theme of **"Indecent Proposal,"** a ★★ 1993 drama starring Robert Redford as a billionaire who makes an unusual proposition to a financially strapped couple (Demi Moore and Woody Harrelson). The film had audiences talking about what they would do in the same situation. Adrian Lyne ("Fatal Attraction") directed. —9:30 PM (MAX)

☐ One of America's richest men, Microsoft Corp. co-founder Bill Gates, is profiled in an **NBC News Special** hosted by Tom Brokaw. —10 PM (4) (30)

☐ **Baseball:** The Oakland Athletics host the New York Yankees. —10 PM (MSG)

Friday Evening

	6:00	6:30	7:00	7:30	8:00	8:30
					Prime Time	
2	News	CBS News	Hard Copy	Entmt. Tonight	Diagnosis Murder	
3	News	CBS News	Inside Edition	American Journal	Diagnosis Murder	
4	News	NBC News	Extra	Inside Edition	Unsolved Mysteries	
5	Current Affair	Roseanne	Roseanne	Simpsons	Encounters: The Hidden Truth	
7	News	ABC News	Jeopardy!	Wheel of Fortune	Family Matters	Boy Meets World
8	News	ABC News	Jeopardy!	Wheel of Fortune	Family Matters	Boy Meets World
9	Married...	Cosby Show	Married...	Cosby Show	Babylon 5	
11	Full House	Fresh Prince	Fresh Prince	Family Matters	**Movie:** *Red Scorpion*	
13	N.J. News	Business Report	MacNeil, Lehrer		Wash. Week	Wall St. Week
20	V.R. Troopers	Garfield	Home Shopping Club			
21	MacNeil, Lehrer		ITN World News	21 Edition	Keeping Up...	Waiting for God
25	Journal	Editors	Le Journal	The Chinese	The Americas	
30	News	NBC News	Entmt. Tonight	Hard Copy	Unsolved Mysteries	
31	Numero Uno			News from Italy	Flashpoint	Firing Line
41	Noticias	Noticiero	Agujetas de color de rosa		María José	
47	Noticiero	Telenoticias	Café con aroma de mujer		**Película:** *Tan bueno el giro...*	
49	Bill Nye	Business Report	MacNeil, Lehrer		Wash. Week	Wall St. Week
50	N.J. News	Business Report	N.J. News	Reporters	Another View	On the Record
55	Jeopardy!	Wheel of Fortune	Oprah Winfrey		**Movie:** *High Road to China*	
61	Simpsons	Coach	Roseanne	Murphy Brown	Encounters: The Hidden Truth	
			CABLE-TV CHANNELS			
A&E	Police Story		Rockford Files		Biography	
BET	Rap City (4:30)	News	What's Hap'ning...	What's Hap'ning!!	Roc	ComicView
CNB	Bus. Insiders	Business Ton.	Money Club	Steals/Deals	Pozner/Donahue	Equal Time
CNN	News		News	Moneyline	News	Crossfire
DSC	Wings		Beyond 2000	Next Step	Crater Lions of Ngorongoro	
E!	O.J. Simpson Trial Continues		Inside Die Hard with a Vengeance		Gossip Show	Fashion Week
ESN	Up Close	SportsCenter		Stanley Cup Playoff: Eastern Semifinal Game 4		
FAM	Rin Tin Tin K-9	New Lassie	Waltons		Evening Shade	Evening Shade
FX	Mission Impossible		Jane Wallace	Back Chat	Hart to Hart	
LIF	Supermarket	Shop 'til Drop	Designing Women	Designing Women	Barbara Walters Interviews	
MSG	Off the air		Sportsdesk; Kid Club (7:05)	ATP Tennis	Sports Innerview	Skate
MTV	Week in Rock	Real World	My So-Called Life		Video Countdown	
NIK	Salute Your Shorts	Rugrats	Doug	Looney Tunes	Dream/Jeannie	Bewitched
TBS	G. Pains (6:05)	Andy (6:35)	Boss? (7:05)	Boss? (7:35)	Baseball: Braves at Astros	
TNN	Club Dance		Skyline	Country News	Yesteryear	
TNT	Starsky & Hutch		Heat of the Night		Starsky & Hutch	
USA	Knight Rider		Wings	Wings	Murder, She Wrote	
			PREMIUM CHANNELS			
AMC	**Movie** (5:05)	Stars and Stripes (6:45)			**Movie:** *North to Alaska*	
BRV	**Movie:** *The Shooting Party*				**Movie:** *Truly Madly Deeply*	
DIS	**Movie** (5:00)	**Movie:** *Cool Runnings* (6:35)				**Movie** →
ENC	**Movie:** *Flaming Star* (5:15)		**Movie:** *The Chosen*			
HBO	**Movie:** *Remains of the Day* (5:45)				**Movie:** *Tequila Sunrise*	
MAX	**Movie** (4:30)	**Movie:** *Coneheads*			**Movie:** *Watchers III*	
NSP	NSP Tonite	NSP Tonite	Pete Rose			
SC	Mets Inside	Horse Racing	Mets Pregame	Baseball: Giants at Mets		
SHO	**Movie:** *The Poseidon Adventure*				**Movie:** *RoboCop 3*	
TMC	**Movie** (4:45)	**Movie:** *When a Man Loves a Woman* (6:50)				

5:30 (FX) **BATMAN**—Adventure 3043317
(MTV) **MOST WANTED JAMS** 497978
(NIK) **CLARISSA EXPLAINS IT ALL (CC)**—Comedy 331713
Marshall is chosen to star in a commercial.

(NSP) **THIS WEEK IN PRO SOCCER** 3661171
(SC) **FOREVER BASEBALL** 321997
(SHO) **BUSY WORLD OF RICHARD SCARRY (CC)**—Cartoon 8373775
5:35 (TBS) **SAVED BY THE BELL (CC)** 8387978

	9:00	9:30	10:00	10:30	11:00	11:30
2	American Achievement Awards				News	David (11:35)
3	American Achievement Awards				News	David (11:35)
4	Dateline NBC		NBC News Special		News	Jay Leno (11:35)
5	X-Files		News		Cops	M*A*S*H
7	Step by Step	Mr. Cooper	20/20		News	Nightline (11:35)
8	Step by Step	Mr. Cooper	20/20		News	Nightline (11:35)
9	Kung Fu: The Legend Continues		News		Jenny Jones	
11	**Movie** (Cont.)		News		Cheers	Murphy Brown
13	**Movie:** *On the Bridge*			AIDS Story of Love	Charlie Rose	
20	Home Shopping Club (Cont.)		News	Highway Patrol	Love Connection	Infomercial
21	Detectives	Brittas Empire	Chefl	Bingles	Served? Again!	ITN World News
25	Korean News		Polish/Slavic	Greek News	Dance Traxx USA	
30	Dateline NBC		NBC News Special		News	Jay Leno (11:35)
31	Sneak Previews	Jazz Set West	Radiotalk TV	News City	Chinese Programming	
41	L.A. Fiesta Broadway		Derbez		Noticias	Noticiero
47	**Pelicula** (Cont.)		Dando y dando		Telenoticias	Comercial
49	McLaughlin Group	Ct. Lawmakers	**Movie:** *On the Bridge*			Home Office: An American Paradox
50	Mystery!		Victory at Sea	Victory at Sea	N.J. News	'Allo, 'Allo!
55	**Movie** (Cont.)		News		Rush Limbaugh	**Movie**
61	X-Files		News	Murphy Brown	Coach	Star Trek: NG
CABLE-TV CHANNELS						
A&E	Investigative Reports		Ancient Mysteries		Law & Order	
BET	Video Soul				Roc	News
CNB	Rivera Live		Charles Grodin		Real Personal	Equal Time
CNN	Larry King Live		News	Inside Politics	Sports	Trial Wrap-Up
DSC	Wings		Wild West		Crater Lions of Ngorongoro	
E!	Talk Soup		David Letterman		Howard Stern	Howard Stern
ESN	Stanley Cup Playoff (Cont.)			Baseball Tonight	SportsCenter	
FAM	Rescue 911		700 Club		Racing Weekly	Rescue 911
FX	Dynasty		In Living Color	In Living Color	Sound FX	
LIF	**Movie:** *Superman II*					Designing Women
MSG	Sea TV	Yankees	Baseball: Yankees at Athletics			
MTV	Video Countdown (Cont.)		The State	Beavis/Butt-head	Beavis/Butt-head	MTV Sports
NIK	I Love Lucy	Mary Tyler Moore	Taxi	Taxi	Bob Newhart	Dick Van Dyke
TBS	Baseball (Cont.)				Munsters	Munsters
TNN	Music City Tonight			Club Dance		Path to Stardom
TNT	Starsky & Hutch/NBA Playoff					
USA	**Movie:** *The Rescue*				Duckman	**Movie**
PREMIUM CHANNELS						
AMC	**Movie** (Cont.)		**Movie:** *The Shootist* (10:05)			**Movie** (11:45)
BRV	**Movie** (Cont.)		Grp All Star Big Bands		Brooklyn Bridge	**Movie**
DIS	**Movie:** *Running Brave* (Cont.)			Bee Gees: Going Home		**Movie**
ENC	**Movie:** *Obsession*				**Movie:** *Hide in Plain Sight*	
HBO	**Movie** (Cont.)		Making of Braveheart	**Movie:** *Body Chemistry 3: Point of Seduction*		
MAX	**Movie** (Cont.)	**Movie:** *Indecent Proposal*				Emmanuelle
NSP	NSP Talk				Soccer	
SC	Baseball (Cont.)				Indy	Harness Racing
SHO	**Movie** (Cont.)		Outer Limits		**Movie:** *Posse*	
TMC	**Movie:** *Short Cuts*					

5:45 HBO MOVIE (CC)—Drama *2:15* ★★★★
"Remains of the Day." 65216607

EVENING

6 PM 2 3 4 7 8 30 NEWS

5 CURRENT AFFAIR (CC) 7591

9 MARRIED . . . WITH CHILDREN (CC) 5797

While Al teaches responsibility and the meaning of a dollar to Bud, Peggy does the same during Mother-Daughter Career Day.

11 **FULL HOUSE (CC)—Comedy** 5775
Christmas at the Tanners brings a breakup between Steve and D.J. (Candace Cameron).
13 50 **NEW JERSEY NEWS** 3133/142442
20 **V.R. TROOPERS (CC)—Children** 27133
21 **MacNEIL, LEHRER (CC)** *1:00* 24862
25 **JOURNAL—News** 14607
31 **NUMERO UNO—In Italian** *1:30* 115336
41 **NOTICIAS**
47 **NOTICIERO** 5133
49 **BILL NYE (CC)—Children** 1775
55 **JEOPARDY! (CC)—Game** 8249
61 **SIMPSONS (CC)—Cartoon** 939930
The Simpsons put the camp back in camping when their RV goes over a cliff and Homer and Bart go for help—and get lost.
A&E **POLICE STORY** *1:00* 937171
CNB **BUSINESS INSIDERS** 54201
CNN **NEWS** *1:00*
DSC **WINGS—Documentary** *1:00* 919775
E! **O.J. SIMPSON TRIAL CONTINUES**
ESN **UP CLOSE—Discussion** 785510
FAM **RIN TIN TIN K-9 COP (CC)** 496249
FX **MISSION IMPOSSIBLE** *1:00* 6134152
LIF **SUPERMARKET SWEEP—Game** 492423
MTV **WEEK IN ROCK** 487591
NIK **SALUTE YOUR SHORTS** 338626
NSP **NEWSPORT TONITE** 3668084
SC **METS INSIDE PITCH—Fran Healy** 311510
SHO **MOVIE—Drama** *2:00* ★★★ 208046
"The Poseidon Adventure." Gene Hackman.
TNN **CLUB DANCE** *1:00* 850084
TNT **STARSKY & HUTCH** *1:00* 843794
USA **KNIGHT RIDER—Adventure** *1:00* 571539
6:05 TBS **GROWING PAINS—Comedy** 7213065
6:30 2 3 **CBS NEWS (CC)—Chung/Rather** 997/423
4 30 **NBC NEWS (CC)—Tom Brokaw** 715/96404
5 **ROSEANNE (CC)—Comedy** 1171
All Roseanne and Jackie need for their sandwich shop is a loan; Darlene catches D.J. peeping at Molly (Danielle Harris).
7 8 **ABC NEWS (CC)—Peter Jennings** 3539/4881
9 **COSBY SHOW (CC)—Comedy** 1959
Cliff was going to attend a jazz auction, but gets delayed at Olivia's school being "help-mom" for her class. Olivia: Raven-Symone.
11 **FRESH PRINCE (CC)—Comedy** 9355
Election results are in and Philip fights to remain cool amid campaign lies by Judge Robertson (Sherman Helmsley).
13 49 50 **NIGHTLY BUSINESS REPORT** 7713/5355/133794
Market monitor: Eugene E. Peroni Jr. of Janney Montgomery Scott Inc.
20 **GARFIELD AND FRIENDS—Cartoon** 41713
25 **EDITORS—Discussion** 74189
41 **NOTICIERO UNIVISION** 7997
47 **TELENOTICIAS—Raul Peimbert** 9713
55 **WHEEL OF FORTUNE (CC)—Game** 2201
61 **COACH (CC)—Comedy** 953510
It's Hayden's 49th birthday, and his wish is to be a race-car driver. Rick Mears and Bobby Unser have cameos.
BET **NEWS**
CNB **BUSINESS TONIGHT (CC)** 78881
ESN **SPORTSCENTER** *1:00* 889684
FAM **NEW LASSIE—Drama** 470201
LIF **SHOP 'TIL YOU DROP—Game** 483775
MAX **MOVIE (CC)—Comedy** *1:30* ★★ 163143
"Coneheads." Dan Aykroyd, Jane Curtin.
MTV **REAL WORLD** 401171
NIK **RUGRATS (CC)—Cartoon** 329978
Tommy decides to forego clothing to be like his dog, Spike; Angelica forms a secret club.
NSP **NEWSPORT TONITE** 3659336
SC **HORSE RACING FROM BELMONT** 302862
6:35 DIS **MOVIE (CC)—Comedy** *1:40* ★★★
"Cool Runnings." 15379688
TBS **ANDY GRIFFITH—Comedy** BW 4105336
6:45 AMC **STARS AND STRIPES** *1:05* 60253539
6:50 TMC **MOVIE (CC)—Drama** *2:05* ★★ 13924794
"When a Man Loves a Woman." Meg Ryan.
7 PM 2 **HARD COPY (CC)—Newsmagazine** 5862
3 **INSIDE EDITION (CC)** 9688
4 **EXTRA (CC)** 2030
5 **ROSEANNE (CC)—Comedy** 4256
Darlene thinks it's high time her parents trusted her, so Roseanne and Dan let her attend a concert with Molly (Danielle Harris).
7 8 **JEOPARDY! (CC)—Game** 5404/3046
9 **MARRIED . . . WITH CHILDREN (CC)** 6152
Bud helps Kelly (Christina Applegate) land an ideal job when Al challenges each Bundy to earn a dollar on his or her own.
11 **FRESH PRINCE (CC)—Comedy** 1220
Tensions spill over just before the wedding of Will's Aunt Janice when Will's mom (Vernee Watson-Johnson) meets Janice's intended.
13 49 **MacNEIL, LEHRER (CC)** *1:00* 47510/45152
20 **HOME SHOPPING CLUB** *3:00* 709065
21 **ITN WORLD NEWS** 55442
25 **LE JOURNAL: FRENCH NEWS** 77688
30 **ENTERTAINMENT TONIGHT (CC)** 88997
41 **AGUJETAS DE COLOR DE ROSA—Novela** *1:00* 93292
47 **CAFE CON AROMA DE MUJER** *1:00* 72268
50 **NEW JERSEY NEWS** 401607
55 **OPRAH WINFREY (CC)** *1:00* 18084
61 **ROSEANNE (CC)—Comedy** 221423
Darlene springs a prom-night surprise on David; and Dan is reluctant to share with Roseanne his plans for a new business.
A&E **ROCKFORD FILES (CC)** *1:00* 672607
BET **WHAT'S HAPPENING NOW!!** 685607
CNB **MONEY CLUB—Finance** 40510
CNN **NEWS (CC)—Allen/Waters**
DSC **BEYOND 2000—Magazine** 673201
Featured: flight suits that protect pilots against

high G-forces; the impact of new digital technology on special effects.
(E!) **INSIDE DIE HARD WITH A VENGEANCE** *1:00* 211171
Behind the scenes of the action movie, the third in the "Die Hard" series.
(ENC) **MOVIE—Drama** *1:55* ★★★ 8580133
"The Chosen." Robby Benson, Barry Miller.
(FAM) **WALTONS—Drama** *1:00* 750084
(FX) **UNDER SCRUTINY WITH JANE WALLACE** 8349187
(LIF) **DESIGNING WOMEN (CC)** 775268
(MSG) **SPORTSDESK**
(MTV) **MY SO-CALLED LIFE** *1:00* 758626
(NIK) **DOUG—Cartoon** 604171
Doug's career in school politics may be in jeopardy when he makes promises he can't keep; Patti isn't pleased when Skeeter tells everyone about Doug beating her at bowling.
(NSP) **PETE ROSE—Discussion** *2:00* 4699355
(SC) **METS PREGAME** 670775
(TNN) **AMERICAN SKYLINE—Magazine** 403065
(TNT) **IN THE HEAT OF THE NIGHT (CC)—Crime Drama** *1:00* 595510
(USA) **WINGS (CC)—Comedy** 126978
(VH1) **TOP 10 COUNTDOWN** *1:00* 291317
7:05 (MSG) **KID CLUB—Fitness** 23376607
(TBS) **WHO'S THE BOSS? (CC)** 5065539
7:30 (2) **ENTERTAINMENT TONIGHT (CC)** 881
(3) **AMERICAN JOURNAL (CC)** 607
(4) **INSIDE EDITION (CC)** 249
(5) **SIMPSONS (CC)—Cartoon** 7355
The Simpsons put the camp back in camping when their RV goes over a cliff and Homer and Bart go for help—and get lost.
(7) (8) **WHEEL OF FORTUNE (CC)** 2423/3715
(9) **COSBY SHOW (CC)—Comedy** 3171
The Huxtables help Cliff's parents (Earle Hyman, Clarice Taylor) celebrate their 49th wedding anniversary. Bill Cosby.
(11) **FAMILY MATTERS (CC)—Comedy** 5539
Laura dons a mustache and men's clothing to haggle with a sexist used-car dealer (Stuart Pankin) over the price of a car.
(21) **21 EDITION: WEEK IN REVIEW** 89997
(25) **THE CHINESE—Documentary** 27171
(30) **HARD COPY (CC)—Newsmagazine** 92688
(31) **NEWS FROM ITALY—In Italian** 12442
(50) **REPORTER'S ROUNDTABLE** 139978
(61) **MURPHY BROWN (CC)—Comedy** 959794
When Corky (Faith Ford) is asked to a White House luncheon, Murphy tries to butter her up for an invitation.
(BET) **WHAT'S HAPPENING!!—Comedy** 313978
(CNB) **STEALS AND DEALS (CC)** 74065
(CNN) **MONEYLINE (CC)** 838201
(DSC) **NEXT STEP—Science** 310220
A look at killer whales includes their range of hearing and the development of a sonogram to monitor fetuses. Also: home electronics.
(ESN) **STANLEY CUP PLAYOFF** *3:00* 124152
Eastern Conference semifinal Game 4. (Live)
(FX) **BACK CHAT—Discussion** 3053794
(LIF) **DESIGNING WOMEN (CC)** 489959
(MSG) **ATP TOUR TENNIS MAGAZINE** 49355
(NIK) **LOONEY TUNES—Cartoon** 318862
(SC) **BASEBALL** *3:30* 213249
San Francisco at New York. (Live)
(TNN) **COUNTRY NEWS—Magazine** 131336
(USA) **WINGS (CC)—Comedy** 863997
7:35 (TBS) **WHO'S THE BOSS? (CC)** 22347775
8 PM (2) (3) **DIAGNOSIS MURDER (CC)** *1:00* 3355/9751
Dr. Sloan (Dick Van Dyke) faces two taxing predicaments: a murder investigation and an IRS audit. Jack: Scott Baio. Amanda: Victoria Rowell. Steve: Barry Van Dyke. Briggs: Michael Tucci. Delores: Delores Hall. (Repeat)

Guest Cast

Gretchen McCord ..... Holland Taylor
Claire Van Sickle ..... Robin Riker
Nadine ..... Kelly Mullis
Avery Decker ..... Craig Wasson

(4) (30) **UNSOLVED MYSTERIES (CC)** *1:00* 8423/65510
A study of adoptees who link up with biological relatives; the 1992 murder of a man who was sleeping in his vehicle; a father's search for his son, who disappeared in 1991 from an adult-care facility. (Repeat)
(5) (61) **ENCOUNTERS: THE HIDDEN TRUTH (CC)—Speculation** *1:00* 50046/202423
From 1994: Investigations into cattle mutilations and an allegedly psychic family.
(7) (8) **FAMILY MATTERS (CC)** 4152/2794
Carl and Urkel (Reginald VelJohnson, Jaleel White) are on a charter flight to Detroit when the pilot bails out—leaving them flying solo with only their emotional baggage on board. Tony: Joe Keyes. (Repeat)
(9) **BABYLON 5 (CC)** *1:00* 96862
Franklin's abilities—and patience—are tested when the superstitious Markab are infected by a plague, which they believe is a "punishment by the gods for their lack of morality." Franklin: Richard Biggs. Lazarenn: Jim Norton.
(11) **MOVIE—Adventure** *2:00* ★ 92046
"Red Scorpion." (1988) Dolph Lundgren as a Rambo-like Soviet strongman sent to Africa to terminate a rebel leader.
(13) (49) **WASHINGTON WEEK (CC)** 1626/9268
(21) **KEEPING UP APPEARANCES** 31862
(25) **THE AMERICAS—Documentary** *1:00* 29794
(31) **FLASHPOINT—Debate** 84171
(41) **MARIA JOSE—Novela** *1:00* 89572
(47) **PELICULA—Musical** *2:00* 52404
"Tan bueno el giro como el colorado." Luis Aguilar, Demetrio González, Flor Silvestre.
(50) **ANOTHER VIEW** 410355
(55) **MOVIE—Adventure** *2:00* ★★ 98220
"High Road to China." (1983) A WWI flying

ace (Tom Selleck) is hired by a madcap heiress (Bess Armstrong) to find her missing father. Jack Weston, Robert Morley.
(A&E) **BIOGRAPHY** *1:00* 681355
"Raymond Chandler: Murder He Wrote" offers a profile of the novelist (1888-1959), creator of hard-boiled detective Philip Marlowe.
(AMC) **MOVIE—Comedy** *2:10* ★★★ 8422336
"North to Alaska." John Wayne.
(BET) **ROC (CC)—Comedy** 694355
(CNB) **POZNER/DONAHUE** 26930
(CNN) **NEWS (CC)—Battista/Soles**
(DSC) **CRATER LIONS OF NGORONGORO** *1:00* 663959
Lions inhabiting the Ngorongoro Crater in Tanzania are observed stalking and killing prey; mating; grooming; and caring for cubs.
(E!) **GOSSIP SHOW** 232539
(FAM) **EVENING SHADE (CC)—Comedy** 771442
(FX) **HART TO HART** *1:00* 9486862
(HBO) **MOVIE (CC)—Crime Drama** *2:00* ★★
"Tequila Sunrise." 610161
(LIF) **BARBARA WALTERS INTERVIEWS (CC)** *1:00* 749978
Interviewed: Kirstie Alley (from 1982).
(MAX) **MOVIE—Science Fiction** *1:20* ★ 2520930
"Watchers III." Wings Hauser.
(MSG) **SPORTS INNERVIEW—Ann Liguori** 91220
(MTV) **VIDEO COUNTDOWN** *2:00* 738862
(NIK) **I DREAM OF JEANNIE—Comedy** 680591
(SHO) **MOVIE (CC)—Science Fiction** *1:45* ★
"RoboCop 3." 3621978
(TBS) **BASEBALL (CC)** *3:00* 202666
Atlanta at Houston. (Live)
(TNN) **YESTERYEAR** *1:00* 588220
Featured: singer Sylvia Hutton.
(TNT) **STARSKY & HUTCH** *1:00* 571930
(USA) **MURDER, SHE WROTE (CC)—Mystery** *1:00* 225713
(VH1) **VIDEOS** 238713
8:30 (7) (8) **BOY MEETS WORLD (CC)** 9189/1201
Rumors fly when Cory and Topanga team up to make a video about sex for a school project—and spend the night editing it together. Turner: Anthony Tyler Quinn. (Repeat)
(13) (49) **WALL STREET WEEK (CC)** 3143/8775
Topic: technical market analysts.
(21) **WAITING FOR GOD—Comedy** 50997
(31) **FIRING LINE—Discussion** 70978
(50) **ON THE RECORD** 499862
(BET) **COMICVIEW** 673862
(CNB) **EQUAL TIME—Discussion** 45065
(CNN) **CROSSFIRE (CC)** 129065
(DIS) **MOVIE (CC)—Drama** *1:50* ★★ 5134423
"Running Brave." Robby Benson, Pat Hingle.
(E!) **FASHION WEEK** 211046

GREAT DEAL
Call Today: 1-800-688-1997

Name
(please print) 17111A3*B2
Address
City State Zip

CHOOSE ONE:
☐ **52 ISSUES of TV Guide** for 4 monthly installments of $10.99 each.
☐ **26 ISSUES of TV Guide** for 4 monthly installments of $5.99 each.

☐ **Payment enclosed.**
(Check payable to TV GUIDE)
☐ **Bill me in 4 installments.**

MAIL TO: TV GUIDE
P.O. Box 400
RADNOR, PA 19088-0400
When term is not indicated shorter term will be served. Your first issue will be mailed within 3-5 weeks.
Savings based on 99¢ cover price.

(FAM) EVENING SHADE (CC)—Comedy 767249
(MSG) SKATE—Figure Skating 10355
(NIK) BEWITCHED—Comedy (BW) 609626
(VH1) NUMBER ONES—Music Videos 217220

9PM (2) (3) AMERICAN ACHIEVEMENT AWARDS (CC) *2:00* 6442/4828
Jimmy Smits and Meredith Baxter co-host the first presentation of a new award for individuals or groups who have contributed to their communities. Among the nine recipients of the Newsweek magazine honors are a Miami doctor who gives free medical care to the homeless and "The Phoenix Group," a welfare-alternative organization that provides homes and employment.

(4) (30) DATELINE NBC (CC) *1:00* 5959/52046

(5) (61) X-FILES (CC) *1:00* 63510/299959
From 1993: Scully and Mulder follow a trail that starts with two murdered Iranian hit men and ends with an unseen force, which could be the ghost of a presumed suicide that's shielding a young woman (Lisa Waltz) from danger. Robert Dorland: Barry Primus.

(7) (8) STEP BY STEP (CC) 18572/49442
Dana gives in to Cody's unorthodox methods of preparing remedial high-school students for an academic quiz show they seem sure to lose. Danny: Seth Green. (Repeat)

(9) KUNG FU: THE LEGEND CONTINUES (CC)—Crime Drama *1:00* 16626
Peter poses as a gym teacher at a troubled high school to get the goods on the school's "king rat" (Rob Stefaniuk), a student with ties to local crime bosses. Kam: Scott Speedman.

(13) MOVIE (CC)—Documentary *1:30* ★★★ 20355
"On the Bridge." (1993) Filmmaker Frank Perry's moving and courageous visual diary chronicles his struggle with prostate cancer, which was diagnosed in 1990. Perry's camera captures the filmmaker as he grills his doctor about his health, receives a grueling radiation treatment and attends a healing seminar.

(21) DETECTIVES—Comedy 56336

(25) KOREAN NEWS AND CULTURE *1:00* 71030

(31) SNEAK PREVIEWS 30336

(41) L.A. FIESTA BROADWAY *1:00* 93256
Unos momentos sobresalientes de la celebración étnica en las calles de Los Angeles, ya en su sexto año. Artistas participantes: Celia Cruz, Thalía, Eduardo Capetillo, La Mafia.

(49) McLAUGHLIN GROUP 27268

(50) MYSTERY! (CC) *1:00* 506626

(A&E) INVESTIGATIVE REPORTS *1:00* 661591
"The Million Dollar Spy" chronicles the secret

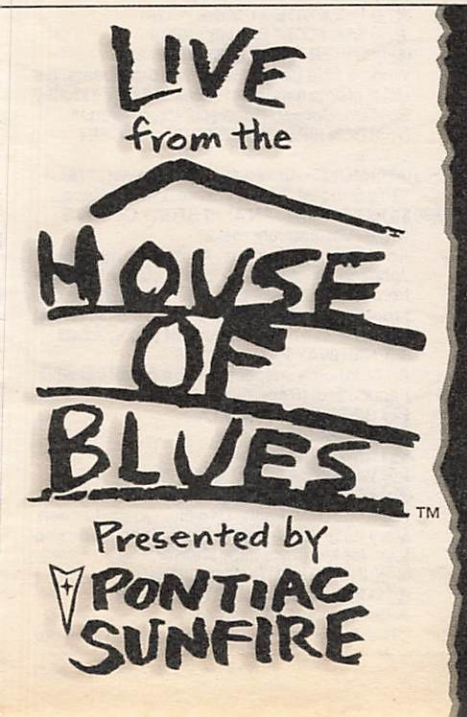

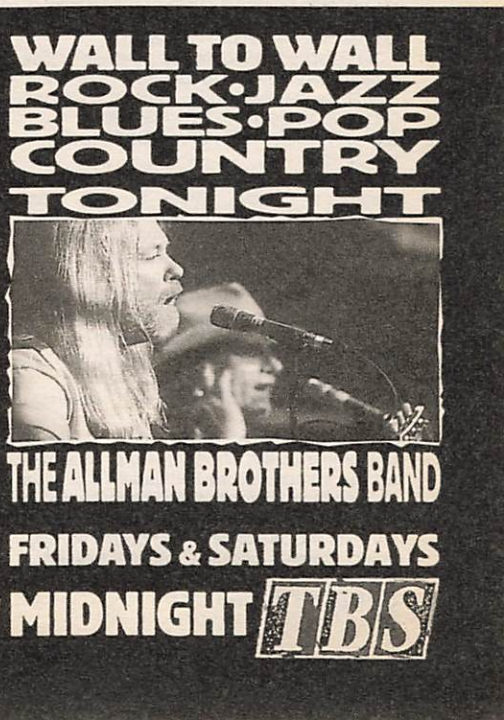

life of CIA turncoat Aldrich Ames, describing how he managed to conceal his espionage activities for nine years.
(BET) VIDEO SOUL—Music *2:00* 650046
(CNB) RIVERA LIVE—Discussion *1:00* 74220
(CNN) LARRY KING LIVE (CC) *1:00* 210881
Scheduled: Mel Gibson. (Live)
(DSC) WINGS—Documentary *1:00* 676423
The FW-190, which was used for dogfights.
(E!) TALK SOUP *1:00* 217355
(ENC) MOVIE—Mystery *1:45* ★★★ 5695336
"Obsession." Cliff Robertson.
(FAM) RESCUE 911 (CC) *1:00* 756268
(FX) DYNASTY—Drama *1:00* 9406626
(LIF) MOVIE—Fantasy *2:30* ★★★ 628268
"Superman II." (1981) Christopher Reeve returns as the Man of Steel, up against three villains from Krypton. Gene Hackman.
(MSG) SEA TV—Water Sports 21626
(NIK) I LOVE LUCY (CC)—Comedy (BW) 925201
(NSP) NEWSPORT TALK *2:00* 4501220
(TMC) MOVIE (CC)—Comedy-Drama *3:10* ★★★
"Short Cuts." 32680442
(TNN) MUSIC CITY TONIGHT *1:30* 850959
Featured: 4 Runner.
(TNT) STARSKY & HUTCH/NBA PLAYOFF *3:00* 305591
[An episode of "Starsky & Hutch" either precedes or follows a Western Conference final-round game.]
(USA) MOVIE—Adventure *2:00* 295572
"The Rescue." (1988) Implausible tale of kids invading North Korea to free their POW dads. Merrill: Kevin Dillon. Adrian: Christina Harnos.
(VH1) TOP 10 COUNTDOWN *1:00* 280201

9:30 (7) (8) HANGIN' WITH MR. COOPER (CC) 23978/14220
Mark dates—and dumps—a friend of Vanessa's; Geneva battles a video store that says she failed to return a tape. Alicia: Dawn McMillan. Steve: Steve White. (Repeat)
(21) BRITTAS EMPIRE—Comedy 36607
(31) JAZZ SET WEST—Music 10607
(49) CONNECTICUT LAWMAKERS 92607
(MAX) MOVIE (CC)—Drama *2:00* ★★ 995336
"Indecent Proposal." Robert Redford.
(MSG) YANKEES MAGAZINE—Mel Allen 87317
(NIK) MARY TYLER MOORE (CC) 912862

10PM (4) (30) NBC NEWS SPECIAL (CC) *1:00* 8046/55133
Executive producer Craig Leake describes this profile of the Microsoft Corp. chairman as "an introduction to Bill Gates" that asks "what does he want and what does that mean to the rest of us." Comments from Gates, analysts and others describe how the college-dropout-turned billionaire helped found the leading personal-computer software company.
(5) (9) (11) (55) NEWS *1:00*
(7) (8) 20/20 (CC) *1:00* 68065/66607
(20) (61) (CNN) NEWS
(21) CHEF!—Comedy 22256
(25) POLISH AND SLAVIC NEWS 42794
(31) RADIOTALK TV 82336
(41) AL DERECHO Y AL DERBEZ *1:00* 43733
Eugenio Derbez saca a relucir varios personajes suyos, entre ellos el inventor filosófico, el columnista consejero, el discjockey.
(47) DANDO Y DANDO—Juego *1:00* 71539
(49) MOVIE (CC)—Documentary *1:30* ★★★ 13713
"On the Bridge." See 9 P.M. for details.
(50) VICTORY AT SEA (BW) 192572
(A&E) ANCIENT MYSTERIES *1:00* 671978
"Robot Journey into the Past" examines the Upuaut project, in which robotic cameras explored the Great Pyramid of Cheops.
(CNB) CHARLES GRODIN *1:00* 84607
(DSC) WILD WEST—Documentary *1:00* 679510
The photographers, artists and writers whose works have become a lasting record of the era. Voices include Chris Lemmon (author Charles F. Lummis); Tim Curry (Oscar Wilde).
(E!) DAVID LETTERMAN *1:00* 210442
(FAM) 700 CLUB—Religion *1:00* 759355
(FX) IN LIVING COLOR—Comedy 7047046
(HBO) MAKING OF BRAVEHEART 642591
Behind the scenes of the costume drama.
(MSG) BASEBALL *3:00* 448442
New York at Oakland. (Live)
(MTV) THE STATE—Comedy 451201
(NIK) TAXI (CC)—Comedy 293249
(SHO) OUTER LIMITS (CC) *:45* 8852355
When a little boy mysteriously disappears, his sister claims a monster abducted him. Timothy Busfield, Colleen Rennison, Laura Bruneau.
(VH1) DON KIRSHNER'S ROCK CONCERT 816775

10:05 (AMC) MOVIE—Drama *1:45* ★★★ 65588775
"The Shootist." John Wayne, Lauren Bacall.

10:30 (13) JOHNSONS: AN AIDS STORY OF LOVE (CC)—Documentary 75442
An in-depth look at Michael and Sherie Johnson, a self-described "straight couple from the Midwest" who are HIV-positive. The program focuses on the couple's speaking appearances before groups of young adults.
(20) HIGHWAY PATROL 66336
An Oklahoma suspect steals a patrol car while handcuffed. (Repeat)
(21) BINGLES—Comedy 17084
(25) GREEK NEWS 51442
(31) NEWS CITY 91084
(50) VICTORY AT SEA (BW) 101220
(61) MURPHY BROWN (CC)—Comedy 827881
Katie Couric, Faith Daniels, Joan Lunden, Mary Alice Williams and Paula Zahn storm into town for Murphy's baby shower.
(CNN) INSIDE POLITICS 831423
(DIS) BEE GEES: GOING HOME (CC)—Documentary *:55* 7198084
"The fame and stardom was always in our

dreams" says Robin Gibb who, along with brothers Barry and Maurice, reflects on the group's career.

(ESN) **BASEBALL TONIGHT** 659881

(FX) **IN LIVING COLOR—Comedy** 7056794

(HBO) **MOVIE—Thriller** *1:30* 606959

"Body Chemistry 3: Point of Seduction." Andrew Stevens, Morgan Fairchild.

(MTV) **BEAVIS AND BUTT-HEAD** 477249

(NIK) **TAXI (CC)—Comedy** 202997

(TNN) **CLUB DANCE** *1:00* 772152

(VH1) **DON KIRSHNER'S ROCK CONCERT** 825423

11PM (2) (3) (4) (7) (8) (30) **NEWS** *:35*

(5) **COPS (CC)** 35249

Off. Mike Horn and his K-9 partner search house-to-house for a felon; Off. Randy Sutton responds to an indecent-exposure call.

(9) **JENNY JONES—Discussion** *1:00* 58125

Scheduled program topic: disapproving of a child's mate.

(11) **CHEERS (CC)—Comedy** 80713

Cliff's old flame (Annie Golden) returns and claims to be carrying their unborn child; Rebecca hires a jingle writer (John Mahoney).

(13) **CHARLIE ROSE—Discussion** *1:00* 38046

(20) **LOVE CONNECTION** 24713

(21) **ARE YOU BEING SERVED? AGAIN!** 51881

(25) **DANCE TRAXX USA** *1:00* 55012

(31) **CHINESE PROGRAMMING** *2:00* 823978

(41) **NOTICIAS**

(47) **TELENOTICIAS—Raul Peimbert** 26591

(50) **NEW JERSEY NEWS** 852317

(55) **RUSH LIMBAUGH** 60959

(61) **COACH (CC)—Comedy** 561688

Obsessed with an upcoming game, Hayden neglects a sore tooth—which turns out to be abscessed. Dr. Hibke: Tom Poston.

(A&E) **LAW & ORDER—Drama** *1:00* 285355

(BET) **ROC (CC)—Comedy** 934510

(CNB) **REAL PERSONAL—Discussion** 53249

[CNBC is advising viewer discretion.]

BILL.ionaire.GATES//
genius@NBC.tonight

Bill Gates is the man who launched us into Cyberspace. What's next for this computer giant?

Tonight, do something smart. Meet a genius.

TYCOON

An exclusive profile from Tom Brokaw

Get a sneak preview on the World Wide Web at http://www.brokaw.com

10:00PM 4 WNBC

(CNN) SPORTS (CC) 573862
(DSC) CRATER LIONS OF NGORONGORO *1:00* 267959
Lions inhabiting the Ngorongoro Crater in Tanzania are observed stalking and killing prey; mating; grooming; and caring for cubs.
(E!) HOWARD STERN 589084
(ENC) MOVIE—Drama *1:35* ★★★ 5295572
"Hide in Plain Sight." James Caan.
(ESN) SPORTSCENTER (CC) *1:00* 647171
(FAM) DARRELL WALTRIP'S RACING WEEKLY 961387
(FX) SOUND FX—Music Videos *1:00* 7581220
(MTV) BEAVIS AND BUTT-HEAD 761369
(NIK) BOB NEWHART—Comedy 937046
(NSP) ENGLISH LEAGUE SOCCER—Highlights *1:00* 4695539
(SC) COUNTDOWN TO INDY 936978
(SHO) MOVIE (CC)—Western *1:55* ★★ 4193171
"Posse." Mario Van Peebles, Richard Jordan.
(TBS) MUNSTERS—Comedy (BW) 577688
(USA) DUCKMAN (CC) 568930
Stranded with his family in a rural neighborhood, Duckman is put on trial for heresy against King Chicken's theory of creationism.
11:30 (5) M*A*S*H (CC) 49065
The 4077th attempts to make a good impression on a visiting Army psychiatrist (Anthony Holland). Alan Alda, Wayne Rogers.
(11) MURPHY BROWN (CC)—Comedy 89607
Frank's therapist (Debra Mooney) pronounces him cured; Murphy finds the perfect secretary (Marcia Wallace). Mel: Richard Schiff.
(20) INFOMERCIAL
(21) ITN WORLD NEWS 32930
(41) NOTICIERO UNIVISION 87249
(47) PROGRAMACION COMERCIAL *1:00*
(49) HOME OFFICE: AN AMERICAN PARADOX —Documentary 12510
(50) 'ALLO 'ALLO!—Comedy 468152
(55) MOVIE—Comedy *2:00* ★★ 61336
"Summer School." (1987) Carl Reiner directed this teen film with Mark Harmon as a teacher conned into exchanging his Hawaiian vacation for a remedial English class.
(61) STAR TREK: THE NEXT GENERATION (CC)—Science Fiction *1:00* 846201
The Romulans capture and brainwash Geordi (LeVar Burton), using him in their plan to foment rebellion at a Klingon outpost. Ambassador Kell: Larry Dobkin.
(BET) NEWS
(CNB) EQUAL TIME—Discussion 67626
(CNN) O.J. SIMPSON TRIAL WRAP-UP (CC) 196997
(DIS) MOVIE (CC)—Comedy-Drama *1:50* ★★★★ 6130862
"Guess Who's Coming to Dinner."
(E!) HOWARD STERN 160133
(FAM) RESCUE 911 (CC) 727881
(LIF) DESIGNING WOMEN (CC) 730355
(MAX) EMMANUELLE—Drama *1:00* 239317
Emmanuelle's amnesia is the key to her destiny. Sylvia Kristel, Marcella Walerstein.
(MTV) MTV SPORTS 725423
(NIK) DICK VAN DYKE—Comedy (BW) 549065
(SC) MEADOWLANDS HARNESS RACING 635862
(TBS) MUNSTERS—Comedy (BW) 183423
(TNN) PATH TO STARDOM—Profile 460510
Aaron Tippin is featured.
(USA) MOVIE—Comedy *2:00* ★★★ 172442
"The Man with Two Brains." (1983) Carl Reiner's zany science-fiction spoof about a brain surgeon (Steve Martin) with an unusual solution to his marital problem. Kathleen Turner.
11:35 (2) (3) DAVID LETTERMAN (CC) *1:00* 6301510/6305336
Scheduled guests: Sarah Jessica Parker and music group Elastica.
(4) (30) JAY LENO (CC) *1:00* 6303978/1913171
Scheduled: Singer Lou Reed. Bandleader Kevin Eubanks.
(7) (8) NIGHTLINE (CC) 5039249/5020591
11:45 (AMC) MOVIE—Comedy *2:10* ★★★ 96745775
"North to Alaska." John Wayne.
[Shown in letter-box format.]

EARLY SATURDAY

Mid. (5) RESCUE 911 (CC) 26621
(9) HIGHWAY PATROL 62447
(11) COACH (CC)—Comedy 80843
(13) SNEAK PREVIEWS 91973
(20) HOME SHOPPING CLUB *7:00*
(21) MOVIE—Adventure *1:45* ★★★ 7388534
"Thunder Bay." (1953) James Stewart.
(41) PELICULA—Comedia *2:00* 31114
"El Chácharas." (Mexicana) A este hombre le interesa divertirse con las criadas. Rafael Inclán, Leticia Perdigón, Charly Valentino.
(A&E) BIOGRAPHY *1:00* 502621
(BET) JAZZ CENTRAL *2:00* 345911
(CNB) RIVERA LIVE—Discussion *1:00* 756621
(CNN) NEWS—Brian Christie
(DSC) WINGS—Documentary *1:00* 517553
(E!) WEEK IN REVIEW *1:00* 989379
(ESN) BASEBALL TONIGHT 440282
(FAM) BONANZA—Western *1:00* 363737
(FX) BATMAN—Adventure 9579621
(HBO) DENNIS MILLER (CC) 442640
(LIF) GIRLS' NIGHT OUT *1:00* 369911
(MTV) YO! MTV RAPS *2:00* 350263
(NIK) DRAGNET—Crime Drama 142263
(NSP) NEWSPORT TALK *2:00* 2130534
(SC) HORSE RACING FROM BELMONT 613058
(TBS) LIVE FROM THE HOUSE OF BLUES —Music *1:00* 703331
Featured: the Allman Brothers Band.
(TNN) YESTERYEAR *1:00* 150805
(TNT) STARSKY & HUTCH *1:00* 176843
[May be pre-empted by an NBA Playoff game.]

12:05 (7) MOVIE—Thriller *2:00* 9215379
"Doppelganger." (Made for Cable; 1993) A woman (Drew Barrymore) accused of matricide moves to L.A. to escape her troubled past, only to be followed by her ghostly double who may be the real killer. Patrick: George Newbern.
(8) ROLONDA—Discussion *1:00* 1608737
12:10 (TMC) MOVIE—Comedy *1:35* ★ 96322060
"Night Life." Scott Grimes, Cheryl Pollak.
12:30 (5) RUSH LIMBAUGH 90718
(9) (61) JON STEWART *1:00* 90553/851282
Scheduled: Actress Heidi Bohay.
(11) HONEYMOONERS—Comedy (BW) 29244
(13) CITY ARTS 89640
(47) VIDEO HITS 81060
(CNN) MONEYLINE 959242
(ESN) SPEEDWEEK—Motor Sports 718195
(FX) BACK CHAT—Discussion 3832669
(HBO) RUSSELL SIMMONS' DEF COMEDY JAM (CC) 710553
[HBO is advising viewer discretion.]
(MAX) MOVIE—Fantasy *1:30* 198350
"Dreams of Desire." Matt Greene.
(NIK) SUPERMAN—Adventure 427466
(SC) NEWSPORT TALK *2:00* 296331
12:35 (2) TOM SNYDER (CC) *1:00* 5069331
Scheduled guest: novelist Mark Leyner.
(3) GORDON ELLIOTT *1:00* 5096485
(4) (30) CONAN O'BRIEN (CC) *1:00* 5094027/7571027
12:45 (ENC) MOVIE—Drama *2:00* ★★★ 5893195
"Sid and Nancy." Gary Oldman, Chloe Webb.
12:50 (SHO) STARS OF THE '90s (CC) 92621824
1 AM (5) DENNIS PRAGER—Discussion 10756
(11) NEWS *1:00*
(13) MacNEIL, LEHRER (CC) *1:00* 25263
(31) SOKO GA SHIRITAI *2:00* 298282
(47) PROGRAMACION COMERCIAL *3:30*
(A&E) INVESTIGATIVE REPORTS *1:00* 179485
(CNB) CHARLES GRODIN *1:00* 642114
(CNN) CALLING ALL SPORTS 453824
(DSC) WILD WEST—Documentary *1:00* 151089
(E!) TALK SOUP *1:00* 842534
(ESN) RUNNING AND RACING 273640
(FAM) INFOMERCIALS *1:00*
(FX) INFOMERCIALS *5:00*
(LIF) UNSOLVED MYSTERIES 966973
(MSG) RINKSIDE—Ice Hockey 757485
(NIK) LUCY SHOW—Comedy 817008
(SHO) MOVIE—Crime Drama *1:30* ★★ 668669
"Hand Gun." Treat Williams, Paul Schulze.
(TBS) MUNSTERS MARATHON (BW) *5:00* 133682
Featured: 10 episodes of the 1964-66 series.
(TNN) MUSIC CITY TONIGHT *1:30* 947114
(TNT) MOVIE—Thriller (CZ) *1:45* ★★★ 8499553
"The Thing from Another World." (1951) An arctic research group is menaced by a monster from another world. Margaret Sheridan, Kenneth Tobey, Robert Cornthwaite. The Thing: James Arness. Eerie suspense.
1:05 (8) NORTHERN EXPOSURE (CC) —Comedy-Drama *1:00* 7785973
(HBO) MOVIE (CC)—Crime Drama *2:00* ★★
"True Romance." 1232076
1:30 (5) INFOMERCIALS *2:00*
(9) NEWS
(55) (MSG) INFOMERCIAL
(61) NIGHT COURT—Comedy 241756
(CNN) SPORTS 181195
(DIS) HAL ROACH (CC) *:50* 6926756
(ESN) BODYBUILDING 909553
Taped: World's Strongest Man competition.
(LIF) GARRY SHANDLING—Comedy 616466
(NIK) F TROOP—Comedy 552669
(USA) MOVIE—Comedy *2:00* ★★ 702602
"The Lonely Guy." (1984) Steve Martin as a would-be novelist trying to cope with women and the single life in New York City. Charles Grodin, Judith Ivey, Steve Lawrence.
1:35 (2) INFOMERCIALS *1:00*
(3) COPS (CC) 9174263
(4) FRIDAY NIGHT—Henry Cho *1:00* 9362263
(30) CURRENT AFFAIR (CC) 5145911
1:45 (21) MOVIE—Adventure *1:45* ★★ 91704553
"Beneath the 12 Mile Reef." (1953) Terry Moore, Robert Wagner.
(TMC) MOVIE—Drama *1:30* 5521331
"The Cool Surface." Robert Patrick.
2 AM (9) INFOMERCIALS *2:00*
(11) NORTHERN EXPOSURE (CC) —Comedy-Drama *1:00* 862176
(41) CRISTINA—Discusión *1:00* 860718
Tema: los padres perturbados con el atractivo sexual de sus hijas. (Retransmisión)
(55) NEWS *1:00*
(61) MOVIE—Western *2:00* ★★ 389176
"Eagle's Wing." (British; 1979) 1830s New Mexico is the setting for this tale of a trapper (Martin Sheen) and an Indian (Sam Waterston) fighting for possession of a white stallion.
(A&E) ANCIENT MYSTERIES *1:00* 397669
(AMC) MOVIE—Drama *1:45* ★★★ 2770669
"The Shootist." John Wayne, Lauren Bacall.
(BET) VIDEO SOUL—Music *2:00* 769398
(CNB) POZNER/DONAHUE 368640
(CNN) LARRY KING LIVE *1:00* 920911
Scheduled: Mel Gibson.
(CSP) RUSSIAN PUBLIC TELEVISION *:40* 6171244
(DSC) NEXT STEP—Science 891195
(E!) HOWARD STERN 575350
(ESN) INSIDE THE SENIOR PGA TOUR 239331
(FAM) 700 CLUB—Religion *1:00* 560553
(LIF) INFOMERCIALS *3:00*
(MAX) MOVIE—Drama *1:35* ★ 6593737
"Stone Cold." Brian Bosworth.
(MTV) BEAVIS AND BUTT-HEAD 669517
(NIK) MARY TYLER MOORE (CC) 899737
(NSP) WRAP-UP 9170466
[Repeats every 30 minutes until 12 noon.]
2:05 (3) SPACE PRECINCT *1:00* 4928114

7 IN CONCERT 2329718
Part 2. Performances from the Brit Awards in London, featuring Sting ("If You Love Somebody Set Them Free"); REM ("What's the Frequency, Kenneth?"); Van Morrison.
8 INFOMERCIALS *1:00*
30 JONES & JURY 9490911

2:30 CNB INFOMERCIALS *3:00*
DIS MOVIE (CC)—Comedy *1:40* ★★★
"Cool Runnings." 6392466
DSC BEYOND 2000—Magazine 870602
E! FASHION WEEK 594485
ESN SPORTSCENTER 258466
MTV BEAVIS AND BUTT-HEAD 419814
NIK TAXI (CC)—Comedy 878244
SC WRAP-UP 932621
TNN COUNTRY NEWS—Magazine 867718

2:35 2 LIFESTYLES WITH LEACH AND BELAFONTE *1:00* 2888486
4 SUPER DAVE—Comedy 1229089
7 NEWS *:35*
30 FRIDAY NIGHT—Henry Cho *1:00* 1593242

2:40 SHO MOVIE (CC)—Thriller *1:30* 8341263
"Bloodstone: Subspecies II." Anders Hove.

2:45 ENC MOVIE—Comedy *1:55* ★★★ 54004553
"Yours, Mine and Ours." Lucille Ball.
TNT MOVIE—Science Fiction BW *2:15* ★★★ 81233224
"Them!" (1954) Top-notch thriller about gigantic mutant ants terrorizing Los Angeles. Peterson: James Whitmore. Medford: Edmund Gwenn. Patricia: Joan Weldon. Graham: James Arness.

3 AM 11 MOVIE—Comedy *2:00* ★★ 504640
"Best Friends." (1982) Burt Reynolds and Goldie Hawn as a screenwriting team whose warm relationship is chilled by their marriage.
41 EXTRANO RETORNO DE DIANA SALAZAR—Novela *1:00* 228718
55 MOVIE—Drama *2:00* ★★ 517114
"Subterfuge." (British; 1968) Gene Barry as a CIA operative sent to England to expose a double agent. Joan Collins, Richard Todd, Michael Rennie, Suzanna Leigh.
A&E LAW & ORDER—Drama *1:00* 561263
CNN CROSSFIRE—Kinsley/Sununu 433060
E! INFOMERCIALS *3:00*
ESN UP CLOSE—Discussion 260176
FAM INFOMERCIALS *2:00*
MTV ALTERNATIVE NATION *1:00* 767485
NIK BOB NEWHART—Comedy 897244
SC COUNTDOWN TO INDY 951621
TBS MUNSTERS MARATHON CONTINUES

3:05 3 4 NEWS *:35*
7 EXTREMISTS—Adventurers *:35* 44602379
8 JUVENILE JUSTICE 4896602
HBO MOVIE (CC)—Adventure *2:00* ★★★
"Speed." 8932350

3:15 TMC MOVIE—Science Fiction *1:35* ★ 27682756
"American Cyborg: Steel Warrior." Joe Lara.

3:30 5 CURRENT AFFAIR (CC) 97379
21 SNEAK PREVIEWS 343331
CNN NEWS—Brian Christie
ESN STANLEY CUP PLAYOFF *2:30* 248195
Game 4 of an Eastern Conference semifinal series, taped Friday.
NIK DICK VAN DYKE—Comedy BW 892824
USA MOVIE—Comedy BW *2:00* ★★★ 168244
"Dead Men Don't Wear Plaid." (1982) Steve Martin's spoof of the 1940s private-eye genre, with old movie clips woven into the plot. Rachel Ward. Carlos: Reni Santoni.

3:35 2 MOVIE—Adventure *2:05* 78583534
"The Four Feathers." (1978) TV-movie based on A.E.W. Mason's 1902 novel, with Beau Bridges as a British officer who sets out for the Sudan alone and in disguise to prove his courage. Jack: Robert Powell. Trench: Simon Ward. Ethne: Jane Seymour.
7 BRANDED—Western 72117379
30 HARD COPY (CC) 9742027
MAX MOVIE (CC)—Thriller *1:35* ★ 50656195
"Children of the Corn II: The Final Sacrifice." Terence Knox, Paul Scherrer, Ryan Bollman.

3:40 3 MOMENT OF MEDITATION 56003263
4 POSITIVELY BLACK 5618534

3:45 AMC STARS AND STRIPES *1:05* 11991263
CNN FUTURE WATCH—Report 99921244

4 AM 5 GORDON ELLIOTT *1:00* 315718
Scheduled program topic: disapproving of a daughter's boyfriend.
7 INFOMERCIALS *1:00*
9 HOME SHOPPING SPREE *1:00* 951534
21 NOVA (CC) *1:00* 370244
41 L.A. FIESTA BROADWAY *1:00* 944244
61 PERFECT STRANGERS (CC) 571534
A&E MOVIE—Adventure *2:00* ★★ 806027
"The Big Trees." (1952) A dishonest lumberman (Kirk Douglas) is reformed by love and the wonders of nature. Eve Miller, Patrice Wymore, Edgar Buchanan.
BET INFOMERCIALS *4:30*
CNN NEWS—Brian Christie
MTV DREAMTIME *2:00* 618183
NIK DRAGNET—Crime Drama 880089

4:05 30 NIGHTSIDE—News *1:25* 34332843

4:10 4 NIGHTSIDE—News *:50* 16118185
DIS MOVIE (CC)—Drama *1:50* ★★ 46264263
"Running Brave." Robby Benson, Pat Hingle.

4:15 SHO MOVIE—Science Fiction *1:15* 92861379
"Trancers III: Deth Lives." Tim Thomerson.

4:30 47 LIFE IN THE WORD—Religion 99263
61 OUT OF THIS WORLD—Comedy 503008
CNN SHOWBIZ TODAY 441089
NIK SUPERMAN—Adventure 898973

4:45 ENC MOVIE—Western *1:30* ★★ 89359176
"Gunfight in Abilene." Bobby Darin.

4:50 TMC MOVIE—Comedy *1:50* ★★ 56245244
"Ghostbusters II." Bill Murray, Dan Aykroyd.

Channels and networks reserve the right to make last-minute changes.

TV GUIDE CLASSIFIED MART

ADOPTION

M.D. & HOMEMAKER WIFE active & outgoing, will cherish your child. Open, safe, legal adoption. 1-800/430-2367.

HAPPY, LOVING, FINANCIALLY secure couple, seek to adopt. Any Race. Call Jill and David 1-800/316-8329 anytime.

LOVE, HAPPINESS, SECURITY await your newborn. Professional dad, at home mom give you a choice. Gale/Ed 1-800/301-2229.

EXTREMELY FINANCIALLY SECURE actor/athlete and business owner wife seek to adopt. Allowable expenses paid. 1-800/488-3238 Corey and Jennifer.

ASTROLOGY/PSYCHICS

AMERICA'S PSYCHIC SOURCE! FREE two minute reading! Why wait when we have the answers you need now! Speak to the most Amazing and Accurate Psychics, Astrologers, and Tarot Readers in the country! Call 1-900/860-2600, $2.99 per min. first two min. FREE. MC/V/DC/CHECK Call 1-800/626-4343, $1.99 per min.

YOU DESERVE AN HONEST READING. Authentic caring psychics to guide/consult with. Love-Money-Career. 1-900/896-2332. Free Gem With Reading. $3.95/min. MC/Visa, 1-800/346-0575. Checks.18+.

THE PSYCHIC SOURCE Live readings 24hrs by Astrologers, Tarot Readers, Numerologists, Psychics & more. Choose from dozens of the leading Psychics in the country. From $2.00/min. Visa/MC/AMEX. We accept checks via phone. 18+ **1-800/220-1426.**

"AMERICAN PSYCHIC SOCIETY" Most **ACCURATE** Readings Available Anywhere! As Seen On TV! 1-900/933-2772. $3.99/Min. 18+.

INTERNATIONALLY ACCLAIMED PSYCHICS unlock secrets of love, money, happiness. First time U.S.A. Powerful. **1-800/993-2111. 1-900/993-2565** $3.97/min. 18+.

AS SEEN ON TV!! Amazing Accurate Psychic Predictions!! **1-900-896-8966/ 1-900-680-8880.** $3.99/min. 18+. Indepth. Fantastic results!!

LOVE, MONEY, SUCCESS, find out what's in your future. Call our gifted psychics at **1-800/689-TELL.** $3.99/min, or **1-900/773-3888** $3.49/min. 18+ 24 hrs.

WORLD STAR FEDERATION - Private reading or request mailout. Love, Money, Career, Relationships. Astrology/Numerology 1-800/839-8297.

PERSONAL PSYCHIC ADVISOR! Private Consultation. Life Insights. 1-900/884-8998 $2.96/min. 1-800/607-6571 V/MC, $1.95/min. 18+ 24 hours.

INTERACTIVE TAROT MESSAGES Unlike Any Other/Unique/Exciting/Entertaining/ Accurate. Contact **1-900/446-2770.** Only $3.45/min., 18+.

1-900/820-8463 (TIME) LIVE PSYCHIC, NEW RELATIONSHIPS? LOVE? MONEY? $2.99/min. 18+ NNT, Reno, NV.

TALK PRIVATELY WITH your live psychic advisor! Call now 1-900/255-4263. $3.35/min. 18+. 24hrs.

AUTOMOTIVE

TINTED CAR WINDOWS? 75 minute video teaches professional techniques for applying window film to cars. $19.00: Robert Gauss, 1672 Main #E345, Ramona, CA 92065.

BOOKS/PERIODICALS

THE HUMAN NATURE OF BIRDS: A Scientific Discovery with Startling Implications. New Penguin paperback by noted psychologist T. X. Barber. Probes into the secret lives of birds, synthesizes numerous research projects, and concludes birds are intelligent, aware, emotional, and have individual personalities. "You'll never look at a bird the same way again!" $10.95 at bookstores or from Penguin 1-800/253-6476.

PUBLISH YOUR BOOK! Any subject. Five decades quality service. Includes publicity, advertising. FREE manuscript evaluation. Fact-filled booklet. Carlton Press, Dept. TVQ, 11 W. 32nd St., NY, NY 10001.

BUSINESS OPPORTUNITIES

RECORD VIDEOTAPES...AT HOME. $5,000 monthly possible. No pornography. Free details. Write: CMS Video Company, 210 Lorna Square-#163V, Birmingham, AL 35216.

PROCESS MAIL! PAY WEEKLY! Free supplies! Rush SASE: American Publications, 12685 Dorsett Rd-B, Maryland Heights, MO 63043.

GOOD MONEY! **WEEKLY!** Processing Mail! Free Supplies! **Postage! Bonuses!**: Rush **SASE**: Financial/TV, Springhouse, PA 19477-0445.

$1,500 WEEKLY PROCESSING MAIL! FREE INFORMATION. GUARANTEED SUCCESS! JOIN THE #1 TEAM! Rush SASE: Daneff Enterprises, Box 231331, Encinitas, CA 92023-1331.

$1,000'S WEEKLY! Homeworkers **DESPERATELY** Needed! Jobs! Jobs!!... **JOBS!!!** Rush Long SASE: Charlin/A Albuquerque, NM 87194-7158.

$1,500 WEEKLY mailing our circulars!... GUARANTEED!...Begin NOW!...FREE packet! MESA-A, Box 4000, Cordova, TN 38018-4000.

$1,000'S WEEKLY! Processing mail! Free supplies/postage! Rush SASE: MLC, Box 3559-TV, Danbury, CT 06813.

$1,000'S WEEKLY MAILING Burglar Alarm Advertisements! Free supplies/postage! Rush SASE: Listings, Box 59951-TV, Chicago, IL 60659.

$100 DAILY! Stuff Envelopes in spare time. **FREE** Information: Universal Opportunities, 249 N. Brand Blvd. #543, Glendale, CA 91203.

$1,000'S WEEKLY MAILING Merchandise Catalogs! Free supplies/postage! Rush SASE: RBM Merchandising, Box 59314-TV, Chicago, IL 60659.

$1000 WEEKLY Stuffing Envelopes at Home. **FREE DETAILS** SASE: 11718 Barrington Court, #315, LA, CA 90049.

GOOD WEEKLY INCOME PROCESSING OUR MAIL! Free Supplies! Genuine Opportunity! Rush SASE: GSECO, 11220 W. Florissant-TG, Florissant, MO 63033.

BUSINESS OPPORTUNITIES

$1,000 WEEKLY Stuffing Envelopes At Home Guaranteed! Free details, write to: Box 500, Lima, PA 19037-8.

AT&T MCI 900 Numbers! Starting a turnkey 900 line as a side-business is easy! 1-800/417-4900 for info.

CAREERS/EMPLOYMENT

STOP! NEED A JOB? Assemble craft products at home! Excellent Income! Easy work! Guaranteed. 1-800/377-6000 ex6285.

EDUCATION/INSTRUCTION

FREE VIDEO External Degrees, Management, Healthcare, Criminal Justice, Psychology, Engineering, Law, Naturopathy, Computers. 800/234-5634 **LA SALLE UNIVERSITY,** Dept. #634, Mandeville, LA 70470-4000.

"SECRETS of the S.A.T." Reveals famous educator's easy-to-use techniques. Raises scores 150+ points! $16.95. 1-800/742-0418.

BECOME A MEDICAL TRANSCRIPTIONIST. Home Study. Free Career Literature. P.C.D.I., Atlanta, GA. 800/362-7070 Dept. YYF593.

LEARN TAX PREPARATION. Approved home study. Free career literature. P.C.D.I., Atlanta, GA. 1-800/362-7070 Dept. TPF593.

ENTERTAINMENT MEMORABILIA

SPORTS/ENTERTAINMENT Sports/Soap News, Finance, Daily Horoscope, Stocks and more...**1-900/945-7700 Ext. 4247** $2.99/min. 18+ Procall Co. 602/954-7420.

LATEST STAR GOSSIP! News stars want kept secret. Get the real scoop today. 1-900/776-NEWS Pin #2431 $2.99/min 18+.

FINANCIAL SERVICES

OVERDUE BILLS? Bad credit's no problem! Licensed/Bonded. Applications to $50,000. Not loan company: TCAC, Box 26397, Birmingham, AL 35260. **1-800/869-0607.**

TOO MANY DEBTS? Allow us to combine all of your debts into one easy-to-manage installment. For Free Application, call: **CREDIT COUNSELORS OF AMERICA** 24 Hours 1-800/826-5551. A Non-Profit Organization.

FREE CASH GRANTS - Never Repay. Business, Medical, Personal. Self-addressed stamped envelope to: CompuGrant, 5473 N. University Dr., Lauderhill, FL 33351.

BAD CREDIT ERASED from credit bureaus files, credit reports. Guaranteed Results. For free information call 1-800/693-8885.

CREDIT PROBLEMS? Long Distance Program/ Calling Card Guarantees Visa/Mastercard and $5000.00 line of credit. 1-800/834-8755.

DEBT CONSOLIDATION Cut payments 20-50%. Stop collections. Reduce interest. Not a lender. Lic./Bonded. (Non-profit) MCCS 1-800/787-7235.

•DEBT CONSOLIDATION• Cut payments to 50%. Reduce or eliminate high interest payments. 24 hour approval 1-800/226-0190.

FREE DEBT CONSOLIDATION! Honesty is our best policy. Don't be Fooled... NCCS (non-profit). Licensed/Bonded. 800/955-0412.

For Classified Mart advertising rates and information call: 1-312/464-0500
or write: TV Guide Classified Mart, 500 N. Michigan Ave. Suite 2010, Chicago, IL 60611

For other customer service needs write:
TV Guide, PO Box 125, Radnor, PA 19088-0125, or call 1-800/866-1400

(see next page →)

TV GUIDE CLASSIFIED MART

FINANCIAL SERVICES

GET Visa/MasterCard. No credit, bad credit, no problem. Call 1-800/326-3156 to receive your free information packet.

NEED EXTRA CASH? We'll cash your Postdated Check until your next payday. Call Now 1-800/445-0680.

GAMES/HOBBIES

MR. C's BEAT the Casino Blackjack, Slots. Proven system. Easy to learn. $3.00 both $5.00: KS Publications, Box 4492, Mission Viejo, CA 92690-4492.

HEALTH/FITNESS

SUNQUEST WOLFF TANNING BEDS. New Commercial-Home Units from $199.00. Lamps-Lotions-Accessories. Monthly Payments Low As $18.00. Call Today FREE NEW Color Catalog. 1-800/462-9197.

TIRED, SORE ACHEY Feet? Want Relief? Massage away callous build-up without harsh files or creams. 1-800/713-8448.

HELP WANTED

EASY WORK! EXCELLENT PAY! Assemble products at home. Call Toll Free 1-800/467-5566 Ext. 11595.

POSTAL AND GOVERNMENT JOBS Now Hiring. $21/Hour Plus Full Benefits. No experience, will train. 1-800/536-3040.

NEED MONEY? Assemble easy craft products at home while watching television. Excellent Pay! Guaranteed! 1-800/377-6000, ex6280.

INVENTIONS/PATENTING

FREE INVENTION PACKAGE Davison & Associates offers customized Development, Patenting and Licensing. Proven Results: 1-800/677-6382.

INVENT SOMETHING?...Zero-fee marketing services links unconnected individuals with industry. Free ESI Inc. info...1-800/547-7885.

HAVE AN IDEA? Manufacturers pay royalties on new ideas. FREE INFO KIT. 1-800-9-INVENT. Offices Nationwide.

FREE! FREE! FREE Info Kit for Inventors. We can help you get a Patent and sell your idea. Call Concept Network: 1-800/846-8368.

INVENTORS! Can you patent and profit from your idea? Call AMERICAN INVENTORS CORP. for free information. Serving inventors since 1975. 1-800/338-5656.

MONEYMAKING OPPORTUNITIES

STOP! $1,000 WEEKLY possible from home! No Gimmicks! Free Information! Director: Box 1239, Pompano Beach, FL 33061-1239.

EASY WORK! EXCELLENT PAY! Assemble products at home. Call Toll Free 1-800/467-5566 Ext. 11626.

OF INTEREST TO ALL

U.S. POLLING: ABORTIONS: You can change legislation. For Abortions 1-900/773-1101, Against 1-900/773-1102 18+ Only $1.00/Call. Rozia, New London, NC.

OF INTEREST TO ALL

FREE Information for struggling Parents, Teachers & Teens! Call or Fax in your address to: 818/353-7525.

SOLARSUIT FOR CHILDREN PREVENTS SUNBURN! Send SASE: R. Holmes, Inc., PO Box 1513, Westchester, PA 19380.

PERSONALS

HOME ALONE?? Meet someone by phone!! America's largest/lowest cost dateline. Call Now: 1-900/835-5835. $1.98/min.

AWESOME DATES 1-900/737-7278, **DREAM DATES** 1-900/342-2323, **SINGLE GIRLS** 1-900/344-3331, 18+ $2.95/min.

SURVEYS/OPINIONS

TV TOO VIOLENT-PROVOCATIVE? Should TV rate programs like movies? Speak out! 1-900/988-2200 $2.95/min., 18+, Results forwarded to networks.

SPORTS/EQUIPMENT

NEW! TENNIS SCOREBAND Terrycloth wristband, flip velcro tab, score instantly. $7.95 + $1.95 S&H. Scoreband Box 1335-T, Lowell, MA 01853.

TRAVEL/VACATIONS

SUMMER VACATION SAVINGS. Disney $771, Aruba $699, London $498, Cruise $599. Taxes not included. Limited Availability. Many Other Travel arrangements available. Reservations 1-800/795-0081 ID# 5048 Mon-Fri. 9am-6pm Eastern.

CLASSIFIED ADVERTISERS. . .

Reach 21 million responsive readers
with your ad in the
TV Guide Classified Mart.

The Classified Mart appears in the first and third issues
every month in TV Guide's Top 30 Markets!

Closing Date is **June 12** for the July 8, 1995 issue
and **June 26** for the July 22, 1995 issue.

For Classified Mart rate and information call: **312/464-0500**

or write:

TV Guide Classified Mart
500 North Michigan Avenue
Suite 2010
Chicago, IL 60611

(see previous page)

MOVIE GUIDE®

PREMIERES THIS WEEK. The movies listed here are appearing for the first time on the premium services indicated. **ENC:** The Bear; Hide in Plain Sight; Obsession. **HBO:** Above Suspicion; Indictment: The McMartin Trial. **MAX:** The Hard Truth; Jonah Who Lived in the Whale; Watchers III **TMC:** Brothers; When a Man Loves a Woman; Woman of Desire.

Above Suspicion (1994) NR: Violence, nudity. A despondent handicapped policeman (Christopher Reeve) concocts an insurance-scam plot involving his deceitful wife and brother. (1:35) —Sun. 8 PM, Mon. 5:20 AM, Wed./Early Thurs. 2:20 AM (HBO) *Next week: Sat. 11 PM, Mon. 8 PM, Thurs. 11:15 PM* (HBO)

Ace Ventura: Pet Detective (1994) PG-13: Adult themes. A dedicated sleuth (Jim Carrey) doggedly searches for a football team's missing mascot—a 500-lb. dolphin. Courtney Cox. (1:30 ★★) —Sat. 6:30 PM, Wed. 10 AM (MAX) *Next week: Sun. 8 PM* (MAX)

Addams Family Values (1993) PG-13: Adult themes. The spooky clan returns for this sequel, in which Gomez and Morticia (Raul Julia, Anjelica Huston) welcome their new baby boy to their home—and Wednesday and Pugsley scheme to get rid of him. (1:35 ★★) —Tues. 3 PM, Fri. 4 PM (HBO)

Adventure in Baltimore (1949) NR; wholesome tale of a 1905 Protestant minister and his family. Sheldon: Robert Young. Dinah: Shirley Temple. (1:35 ★★) —Sun. 6 AM (AMC)

Against All Odds (1984) R: Strong language, sexual situations, violence. Steamy replay of 1947's "Out of the Past" with Jeff Bridges as an ex-football player who tackles the job of finding a sleazy hood's former lover (Rachel Ward) in Mexico. (2:05 ★★) —Mon. 12:10 PM (TMC) *Next week: Sun. 2:30 PM, Wed. 6:55 PM* (TMC)

Aladdin (1992) G; animated Disney musical based on the "Arabian Nights" tale about a street urchin who finds a magic lamp containing a genie (voice of Robin Williams). (1:30 ★★★) —Sat. 10 AM, 9 PM, Wed. 1 PM, 8 PM (DIS)

The Alamo (1960) NR; John Wayne doubled as star and director of this sprawling salute to the Texans' bid for independence in 1836. (2:45 ★★★) —Mon. 9:25 AM (TMC); Mon./Early Tues. 1:30 AM, Tues. 8 AM, 2:45 PM (ENC) *Next week: Sun. 10 AM, 6:15 PM* (ENC); *Tues. 11:05 AM* (TMC)

Alan and Naomi (1991) PG: Violence. In 1944 Brooklyn, a teen (Lukas Haas) is pressured by his parents (Michael Gross, Amy Aquino) to befriend a traumatized young French refugee. (1:40 ★★) —Thurs. 7 PM, Thurs./Early Fri. 2:45 AM (DIS)

All Night Long (1981) R: Adult themes. Gene Hackman as a businessman in midlife crisis. Barbra Streisand, Diane Ladd. (1:35 ★★★) —Mon./Early Tues. 4:15 AM (ENC)

American Anthem (1986) PG-13: Strong language, violence. Flawed exercise about a once-promising gymnast (Olympic medalist Mitch Gaylord) who takes a tumble for a new girl (Janet Jones). (1:45 ★★) —Mon. 4:45 PM, Thurs. 10:45 AM (HBO) *Next week: Sat. 4 PM* (HBO)

American Cyborg: Steel Warrior (1994) R: Violence, strong language. Post-nuclear adventure involving an android (Joe Lara) and his charge, the last fertile woman (Nicole Hansen) on Earth. Cyborg: John Ryan. Akmir: Yoseph Shiloa. Leech: Uri Gavriel. Carp: Helen Lesnick. Arlene: Andrea Litt. (1:35 ★) —Fri./Early Sat. 3:15 AM (TMC)

American Dreamer (1984) PG: Strong language. Daydreams come true for a mousey woman (JoBeth Williams) addicted to spy novels. Tom Conti. (1:50 ★★) —Sat. 6:15 AM, 1:45 PM, Tues./Early Wed. 2 AM, Wed. 12:45 PM (ENC)

American Yakuza (1993) NR: Violence, strong language. A Justice Department operative (Viggo Mortensen) infiltrates the Japanese mob. (1:35) —Sat. 10 PM, Tues. 9:45 PM (MAX) *Next week: Sun. 11:10 PM* (MAX)

Amos & Andrew (1993) PG-13: Strong language. Spoof of racial stereotypes that centers on a black playwright (Samuel L. Jackson) and a small-time crook. (1:40 ★★) —Wed. 9:35 PM, Thurs. 1:45 PM (SHO)

Appointment in Honduras (1953) NR; Glenn Ford, Ann Sheridan and Zachary Scott make their way through the jungles of Central America to bring aid to a deposed president. Castro: Jack Elam. Reyes: Rodolfo Acosta. (1:20 ★★) —Wed. 7:15 AM (AMC)

Arcade (1993) R: Strong language. High-tech terror, as teenagers playing an interactive video game disappear. Megan Ward, Peter Billingsley. (1:25) —Thurs./Early Fri. 2:40 AM (HBO)

Arena (1991) PG-13: Violence, strong language. Futuristic gladiators compete for the

galaxy championship. Paul Satterfield, Steve Wong. (1:40) —Thurs. 10:45 AM (MAX) *Next week: Mon. 2 PM* (MAX)

Arise, My Love (1940) NR; an expert blend of romance, comedy and drama, with Claudette Colbert and Ray Milland as Americans in Europe at the start of WWII. Dennis O'Keefe. (2:00 ★★★) —Mon. 9 AM, Mon./Early Tues. 4:15 AM (AMC)

Aurora: Operation Intercept (1994) NR: Violence, strong language. Airborne action pitting an American airman against a revenge-obsessed Russian saboteur. Bruce Payne. (1:35) —Mon./Early Tues. 12:15 AM (HBO) *Next week: Tues./Early Wed. 4:55 AM* (HBO)

The Awakening (1980) R: Violence. An archaeologist (Charlton Heston) comes to regret the discovery of an Egyptian mummy. Susannah York. (1:45 ★★) —Sun./Early Mon. 3:35 AM (HBO)

Backlash (1956) NR; rugged story of a search for the sole survivor of an Apache raid who disappeared with a fortune. Richard Widmark, Donna Reed, Roy Roberts, John McIntire. (1:30 ★★★) —Wed. 3:30 PM (AMC)

Badman's Territory (1946) NR; Randolph Scott vs. nearly every baddie in Western history. (1:25 ★★) —Thurs. 10:30 AM (AMC)

The Barbarian and the Geisha (1958) NR; the story of Townsend Harris, the American consul general sent to Japan in 1856 to improve diplomatic relations. John Wayne. Heusken: Sam Jaffe. (1:50 ★★) —Thurs. 11 PM, Thurs./Early Fri. 3:45 AM (AMC)

Beach Babes from Beyond (1993) R: Sexual situations. An alien trio enters a California bikini contest. Sara Bellomo. (1:15) —Wed./Early Thurs. 4:05 AM (TMC) *Next week: Sun./Early Mon. 4:10 AM* (TMC)

The Bear (French; 1988) PG: Violence. Visually striking story of an orphaned cub and a wounded Kodiak trying to elude hunters in 1885 British Columbia. Filmed in the Alps. Tom: Tcheky Karyo. (1:40 ★★★) —Sun. 9 PM (ENC) *Next week: Sat. 11 PM, Sun. 6:30 AM, 2:45 PM, Thurs./Early Fri. 12:30 AM, Fri. 9:45 AM, 5:15 PM* (ENC)

Beau Geste (1939) NR; director William Wellman's fine version of the Foreign Legion classic. Gary Cooper, Ray Milland, Robert Preston, Susan Hayward. (2:00 ★★★) —Wed. 8:30 AM (AMC)

Ben-Hur (1959) G; director William Wyler's spectacular Biblical epic re-creates the Nativity, the Crucifixion and a thundering chariot race. The film won 11 Oscars, including Best Picture, Actor (Charlton Heston) and Director. Quintus: Jack Hawkins. (3:40 ★★★★) —Sat. 8 AM, 3:30 PM, Thurs. 11:30 PM, Fri. 12 noon (ENC); Sun. 10:45 AM (TMC); Tues. 11:30 PM (DIS)

Benji the Hunted (1987) G; the courageous canine struggles to survive after an accident at sea. (1:30 ★★) —Sun. 7 PM (DIS) *Next week: Tues. 1 PM, Tues./Early Wed. 3:30 AM* (DIS)

Beyond the Law (1994) R: Violence, strong language, nudity. An undercover cop (Charlie Sheen) infiltrates a biker gang dealing in weapons and drugs. (1:50) —Sat. 8 PM, Thurs. 10 PM (MAX)

The Big Clock (1948) NR; suspense yarn about a clever murderer's efforts to implicate an innocent man. Charles Laughton, Ray Milland. Georgette: Maureen O'Sullivan. (1:40 ★★★) —Tues. 6:15 AM (AMC)

The Big Sleep (1946) NR; Humphrey Bogart is gumshoe Philip Marlowe, mixed up with blackmail, murder and Lauren Bacall in this complex Raymond Chandler whodunit. Martha Vickers. (1:55 ★★★★) —Wed. 5 PM (TMC)

The Bikini Carwash Company II (1993) R: Sexual situations. To save the company, the staff starts an all-lingerie home-shopping network. Kristi Ducati. (1:25) —Sun./Early Mon. 1:35 AM (SHO); Mon./Early Tues. 4 AM (MAX) *Next week: Tues. 11 PM* (MAX)

Bill Cosby—'Himself' (1983) PG: Adult themes. Filmed record of the comedian's 1981 concert. (1:45 ★★) —Tues. 2 PM (TMC)

Bitter Harvest (1993) R: Sexual situations, violence, strong language. A ménage à trois between a naive rancher (Stephen Baldwin) and two drifters (Jennifer Rubin, Patsy Kensit). (1:40) —Sat. 10:35 PM (TMC)

Black Beauty (1994) G; Anna Sewell's 1877 children's classic told from the animal's point of view, about a stallion that's traded to different owners. Sean Bean, David Thewlis. (1:30 ★★) —Sat. 2 PM, Tues. 6:30 PM, Fri. 12:30 PM (HBO) *Next week: Wed. 6:30 AM* (HBO)

Black Magic (Made for Cable; 1992) PG-13: Strong language, adult themes. Comic thriller about an insomniac (Judge Reinhold) haunted by visions of his cousin's ghost. (1:35) —Sun. 9:35 AM (SHO) *Next week: Sat. 6:15 PM, Wed. 1 PM* (SHO)

The Blackboard Jungle (1955) NR: Violence. Glenn Ford chalks up a winning performance as an idealistic teacher trying to cope with incorrigible students in an urban school. Sidney Poitier, Anne Francis, Louis Calhern. (1:45 ★★★) —Mon. 6:45 AM (MAX)

Bless the Beasts and Children (1971) PG: Violence, adult themes. Stanley Kramer's film about six misfit teenagers trying to save a buffalo herd from slaughter. Teft: Bill Mumy. (1:50 ★★) —Sun. 7:15 PM, Mon. 9 AM, 3:45 PM (ENC)

Blind Date (1987) PG-13: Strong language, adult themes. A Blake Edwards farce with Bruce Willis as an ambitious businessman whose VIP dinner fizzles, thanks to his lushous companion (Kim

Basinger). (1:35 ★★) —Mon. 6:15 PM (MAX) *Next week: Sat. 4:30 PM (SHO); Mon. 3:45 PM (MAX)*

Bloodstone: Subspecies II (1993) R: Violence. A vampire (Anders Hove) turns the reluctant object of his affections into one of the undead. Kevin Blair, Denice Duff, Melanie Shatner. (1:30) —Fri./Early Sat. 2:40 AM (SHO)

Blue Skies (1946) NR; an Irving Berlin song-studded cavalcade with Bing Crosby, Fred Astaire. (1:50 ★★★) —Sun. 7:35 AM (AMC)

Blume in Love (1973) R: Adult themes. George Segal as a Beverly Hills divorce lawyer trying to win back his estranged wife (Susan Anspach). Kris Kristofferson. (2:00 ★★★) —Sun./Early Mon. 12:45 AM (ENC) *Next week: Mon./Early Tues. 1:30 AM (ENC)*

Body Chemistry 3: Point of Seduction (1994) R: Sexual situations, strong language. A married TV producer (Andrew Stevens) is attracted to a talk-show host suspected of murder. (1:30) —Mon./Early Tues. 3:20 AM, Fri. 10:30 PM (HBO)

Boiling Point (U.S.-French; 1993) R: Strong language, violence, sexual situations. Wesley Snipes as a U.S. Treasury agent out to avenge his partner's killing. (1:35 ★★) —Mon. 9:30 PM (MAX) *Next week: Wed./Early Thurs. 12:45 AM (MAX)*

Born Yesterday (1993) PG: Strong language. Flat remake about an uncouth, self-made millionaire (John Goodman) who hires a reporter to tutor his flaky girlfriend (Melanie Griffith). (1:45 ★★) —Sat. 5 AM, Wed. 8 AM, 6 PM (SHO) *Next week: Mon. 4 PM (SHO)*

Boy, Did I Get a Wrong Number! (1966) NR; a noisy farce with Bob Hope, a brash Phyllis Diller and a luscious Elke Sommer. Marjorie Lord, Cesare Danova. (1:40 ★★) —Fri. 8 AM (SHO) *Next week: Fri. 12:45 PM (TMC)*

Brainsmasher . . . A Love Story (1993) PG-13: Violence. Andrew Dice Clay as a pugnacious bouncer recruited to protect a rare Chinese flower. (1:30) —Tues. 10:30 AM (SHO)

Brothers (1977) R: Strong language, violence, nudity. Fact-based account of a man's battle against an unjust prison system. Bernie Casey, Vonetta McGee. (1:45 ★★) —Mon./Early Tues. 12:30 AM (TMC)

Buona Sera, Mrs. Campbell (1969) PG: Adult themes. Gina Lollobrigida dominates this sex farce about a beautiful "widow" and the men in her life. Shelley Winters, Phil Silvers. (1:55 ★★★) —Fri. 12:50 PM (TMC)

The Butcher's Wife (1991) PG-13: Strong language. A clairvoyant (Demi Moore) serves up romantic advice to customers at her husband's Greenwich Village meat market. (1:45 ★★) —Mon. 11:30 AM (MAX) *Next week: Tues. 3 PM (MAX)*

Butterflies Are Free (1972) PG: Adult themes. Leonard Gershe adapted this stage hit about a blind but independent 20-year-old and the free-spirited girl next door. Edward Albert. (1:55 ★★★) —Sun. 11:25 AM (SHO) *Next week: Sat. 7 PM, Sun. 12:45 PM, Wed. 11 PM, Wed./Early Thurs. 4:45 AM (ENC); Wed. 2:35 PM (SHO)*

The Caine Mutiny (1954) NR; Herman Wouk's Pulitzer novel about WWII naval officers who mutiny against their captain (Humphrey Bogart in a memorable performance). Fred MacMurray, Van Johnson, Jose Ferrer. (2:05 ★★★★) —Mon. 9:30 AM (SHO)

Calamity Jane and Sam Bass (1949) NR; considerably whitewashed account of the lives of the legendary outlaw and his gun-toting girlfriend. Howard Duff, Yvonne DeCarlo. Katherine: Dorothy Hart. (1:30 ★★) —Fri. 2 PM (AMC)

Captain Carey, U.S.A. (1950) NR; Alan Ladd returns to postwar Italy seeking revenge. Wanda Hendrix, Francis Lederer. (1:25 ★★★) —Wed. 6:30 AM (MAX)

Carbon Copy (1981) PG: Strong language, adult themes. A white businessman (George Segal) learns he has a black son (Denzel Washington). (1:35 ★★) —Sun. 1:30 PM (HBO) *Next week: Mon. 6 AM (HBO)*

Cat People (1942) NR; cult classic about a woman (Simone Simon) with some kind of hormonal imbalance that gives new meaning to the word "catty." (1:20 ★★★) —Tues. 10:30 AM (AMC)

TV GUIDE'S MOVIE RATINGS

For our readers' guidance, TV GUIDE rates movies excellent (★★★★), good (★★★), fair (★★) or poor (★). Our evaluations are based on a number of factors, including a consensus of leading critics, quality of cast and director, awards earned and box-office performance. TV GUIDE does not evaluate movies (signified by an absence of symbols) if it might be premature (example: an unscreened TV-movie) or pointless (example: a formula B-Western), or if the criteria can't be applied because too few facts are known (example: a minor foreign film). Movies may be edited for television; our ratings are based on the original, complete film.

PARENTAL GUIDANCE

The official MPAA content rating (G, PG, PG-13, R or NC-17) is provided for every film that has received one (NR: not rated). We also offer advisories about content (adult themes, sexual situations, strong language, violence, nudity or partial nudity), but parents should be aware that films containing adult themes or sexual situations frequently involve nudity, even though our advisory may not explicitly say so.

Chained Heat 2 (Canadian; 1993) R: Sexual situations, violence, strong language. Sleazy tale of an American tourist (Kimberly Kates) trapped in a Czech prison. (1:40 ★) —Sun./Early Mon. 1:35 AM (MAX); Tues. 11:30 PM (SHO) *Next week: Sun./Early Mon. 1:45 AM* (SHO)

Chaplin (1992) PG-13: Strong language, nudity. The turbulent career of the screen legend (Robert Downey Jr.) as told to a fictional biographer. (2:25 ★★) —Tues. 8:20 AM (TMC)

Children of the Corn II: The Final Sacrifice (1993) R: Violence, strong language. Insipid sequel in which young members of a homicidal cult terrorize a town. Terence Knox, Paul Scherrer. (1:35 ★) —Mon./Early Tues. 2:25 AM, Fri./Early Sat. 3:35 AM (MAX)

The China Syndrome (1979) PG: Strong language. James Bridges directed this hard-hitting suspense tale about a crisis at a nuclear power plant. Jane Fonda, Jack Lemmon, Michael Douglas. (2:10 ★★★★) —Sat./Early Sun. 12:45 AM, Thurs. 9 PM, Fri. 8 AM (ENC); Wed. 8:20 AM, 6:55 PM (TMC); Thurs. 8:30 AM (MAX) *Next week: Sat. 1:45 PM, Tues. 1:50 PM, Wed. 5:05 AM* (TMC)

The Chipmunk Adventure (1987) G; the animated exploits of Alvin, Simon and Theodore in a hot-air balloon race against three Chipettes. (1:20 ★★) —Tues. 7 PM (DIS) *Next week: Sun. 10 AM* (DIS)

Chitty Chitty Bang Bang (British; 1968) G; the fantastic exploits of two children, a nutty inventor and his girl in an auto that flies and floats in 1909 Britain. Dick Van Dyke, Sally Ann Howes. (2:25 ★★★) —Tues. 3:30 PM (SHO)

The Chosen (1981) PG: Adult themes. Chaim Potok's novel about the friendship between two very different Jewish youths (Robby Benson, Barry Miller) in 1940s Brooklyn. (1:55 ★★★) —Fri. 7 PM (ENC) *Next week: Sat. 6:15 AM, 1:30 PM* (ENC)

Christopher Columbus: The Discovery (1992) PG-13: Violence, strong language, nudity. Marlon Brando plays Grand Inquisitor Torquemada in this tale of the explorer (George Corraface). King Ferdinand: Tom Selleck. (2:00 ★★) —Fri. 4:30 PM (MAX) *Next week: Wed. 10:30 AM* (MAX)

C.I.A. II: Target Alexa (1994) R: Violence, strong language. An assassin (Kathleen Kinmont) and a CIA operative (Lorenzo Lamas, who also directed) team up to retrieve a stolen nuclear-guidance system. Kluge: John Savage. Straker: John Ryan. (1:35 ★) —Mon. 8 PM (SHO)

Claudelle Inglish (1961) NR; love and anguish in Georgia, Erskine Caldwell style. Diane McBain. (1:40 ★★) —Tues. 7:15 AM (MAX)

Cleopatra (1934) NR; Claudette Colbert is dazzling as the Egyptian queen in Cecil B. DeMille's lavish spectacle of ancient Rome. Caesar: Warren William. (1:45 ★★★) —Mon. 2:05 PM, 7:30 PM, Fri. 5:05 PM (AMC) *Next week: Sat. 5 AM* (AMC)

Club Paradise (1986) PG-13: Strong language. Things go from bad to worse after Robin Williams opens a ramshackle island resort in director Harold Ramis's half-baked farce. Peter O'Toole. (1:40 ★★) —Tues. 9 PM, Wed. 11 AM (ENC)

Cockleshell Heroes (British; 1955) NR; star Jose Ferrer directed this exciting story of Royal Marines in training to destroy German ships in Bordeaux harbor during WWII. Trevor Howard, Anthony Newley. (1:40 ★★★) —Sat. 10 AM (MAX)

Cole Justice (1988) NR: Violence, adult themes. Outraged by an attack on a barmaid, a teacher (Carl Bartholomew) becomes an avenging gunslinger. (1:35) —Thurs./Early Fri. 1:10 AM (SHO)

Coma (1978) PG: Adult themes, strong language. Genevieve Bujold plays a doctor determined to prove a conspiracy behind the mysterious deaths of patients at a Boston hospital. Michael Douglas, Richard Widmark. (1:55 ★★★) —Mon. 7:05 PM (TMC) *Next week: Sat./Early Sun. 3:45 AM, Tues. 9:10 AM, Tues./Early Wed. 12:05 AM* (TMC)

Coneheads (1993) PG: Strong language. Dan Aykroyd and Jane Curtin reprise their "Saturday Night Live" roles as extraterrestrial couple Beldar and Prymaat, who settle in suburban New Jersey. (1:30 ★★) —Fri. 6:30 PM (MAX) *Next week: Mon. 8:30 AM* (MAX)

Conrack (1974) PG: Adult themes. Jon Voight portrays Pat Conroy, who taught disadvantaged black children on a South Carolina island. Hume Cronyn. (1:50 ★★★) —Thurs. 3:30 PM (SHO)

Cool Runnings (1993) PG: Strong language. Charming fact-based tale about the curvy course traveled by the Jamaican bobsled team on the road to the 1988 Olympics. Bannock: Leon. (1:40 ★★★) —Fri. 6:35 PM, Fri./Early Sat. 2:30 AM (DIS)

The Cool Surface (1993) R: Sexual situations, strong language, violence. A widowed Hollywood scripter (Robert Patrick) begins a torrid affair with an ambitious actress (Teri Hatcher). Matt McCoy. (1:35) —Sun./Early Mon. 3:05 AM, Fri./Early Sat. 1:45 AM (TMC); Mon./Early Tues. 1:50 AM (HBO) *Next week: Thurs./Early Fri. 1:10 AM* (SHO)

Cop and a Half (1993) PG: Strong language, violence. Less-than-arresting buddy yarn with Burt Reynolds as a hard-bitten police detective protecting an 8-year-old murder witness. (1:35 ★) —Sat. 5:20 PM, Tues. 10:45 AM, 9 PM (TMC) *Next week: Thurs. 8 PM, Fri. 1:40 PM* (SHO)

Cornbread, Earl and Me (1975) PG: Adult themes. Well-acted portrait of family life in a black ghetto. Blackwell: Moses Gunn. Sarah: Rosalind Cash. (1:40 ★★) —Thurs. 1:45 PM (TMC) *Next week: Sun. 7:45 AM, 4:35 PM* (TMC)

Crimes of the Heart (1986) PG-13: Adult themes. Diane Keaton, Jessica Lange, and Oscar-nominated Sissy Spacek shine in Beth Henley's screen adaptation of her Pulitzer comedy about three eccentric Southern sisters. Doc: Sam Shepard. Chick: Tess Harper (Oscar nominee). Lloyd: David Carpenter. (1:45 ★★★) —Wed. 12 noon (TMC) *Next week: Sun. 6:15 PM* (TMC)

The Curse of the Cat People (1944) NR; imaginative study of a child (Ann Carter) who constructs a fantasy world haunted by her father's mysterious first wife (Simone Simon). (1:15 ★★★) —Tues. 11:45 AM (AMC)

CyberTracker (1994) R: Violence, strong language. In the 21st century, a Secret Service agent (Don "The Dragon" Wilson) battles an army of robot lawmen. Richard Norton, Stacie Foster. (1:35) —Sat. 5:15 AM, Thurs./Early Fri. 1:20 AM (MAX); Thurs. 9:35 PM (SHO) *Next week: Wed. 11:30 PM* (SHO)

Damned River (1990) R: Violence, strong language, nudity. A killer (Stephen Shellen) guides a rafting trip in Zimbabwe. (1:35) —Tues./Early Wed. 1:50 AM (TMC) *Next week: Wed./Early Thurs. 1:45 AM* (TMC)

Dangerous Mission (1954) NR; a murder witness (Piper Laurie) is sought by both killer and police in this standard chase yarn. (1:20 ★★) —Wed. 6 AM (AMC)

Dark Passage (1947) NR; Humphrey Bogart escapes prison to track down the real murderer of his wife, and is aided by Lauren Bacall. Bruce Bennett. (1:50 ★★★) —Thurs. 8:25 AM (TMC)

Dawn at Socorro (1954) NR; a gambler (Rory Calhoun) gets involved with a dance-hall girl (Piper Laurie), a saloonkeeper (David Brian) and a gunman. (1:25 ★★) —Fri. 6 AM (AMC)

Day of the Badman (1958) NR; four outlaws terrorize a frontier town to force a judge (Fred MacMurray) to release their murderer brother. Myra: Joan Weldon. Wiley: John Ericson. (1:30 ★★) —Tues. 5 PM (AMC)

Daybreak (Made for Cable; 1993) R: Violence, strong language, sexual situations. Rebels battle fascist U.S. leaders who quarantine victims of a deadly, AIDS-like virus. Cuba Gooding Jr., Moira Kelly. (1:30) —Tues./Early Wed. 2:45 AM (HBO)

Dead Ringer (1964) NR; '30s-style melodrama, with Bette Davis doubling as a vengeful woman and her conniving sister. (2:00 ★★) —Sat. 11:45 AM (ENC) *Next week: Sun./Early Mon. 2:45 AM, Mon. 8 AM, 2:30 PM* (ENC)

Dear Brigitte (1965) NR; an 8-year-old (Billy Mumy) has a precocious passion for Brigitte Bardot. James Stewart. (1:50 ★★) —Sat. 9:30 PM, Sun. 9:30 AM (AMC)

Delirious (1991) PG: Strong language. A blow to the head transports a soap-opera writer (John Candy) into the world of his characters. Louise/Janet: Mariel Hemingway. (1:40 ★) —Mon. 9 AM (HBO) *Next week: Sun. 2:15 PM* (HBO)

The Desert Hawk (1950) NR; a blacksmith (Richard Greene) masquerades as an avenger to thwart a cruel prince (George Macready). Yvonne DeCarlo. (1:25 ★★) —Tues. 1 PM (AMC)

Desperate Hours (1990) R: Violence, strong language, nudity. Remake of the 1955 classic, with Mickey Rourke as an escaped con who terrorizes a suburban family. Tim: Anthony Hopkins. (1:45 ★★) —Sat./Early Sun. 4:10 AM, Wed. 11:30 PM (HBO)

Disaster at Silo 7 (Made for TV; 1988) NR; a scenario for nuclear catastrophe, based on a 1980 Arkansas accident involving a Titan II missile. Mike: Michael O'Keefe. (1:35 ★★) —Sat. 3 PM, Wed. 4:30 PM (MAX)

Dominion Tank Police Part Two (Acts 3 & 4) (Japanese; 1989) NR: Adult themes. 21st-century cops try to prevent a cyborg terrorist from stealing a valuable painting. Part two of four. (1:15 ★★★) —Mon./Early Tues. 4:20 AM (TMC)

Double Blast (1993) PG: Violence. Two kids and their kick-boxing father (Dale "Apollo" Cook) try to free an abducted professor (Linda Blair). Joe Estevez, Robert Z'dar, Ron Hall. (1:30 ★) —Sun. 9 AM (MAX) *Next week: Tues. 5 PM* (MAX)

Downhill Racer (1969) PG: Adult themes. Robert Redford as an egotistical loner skiing with the U.S. Olympic team in Europe. (1:50 ★★★) —Sat. 5 PM, Sat./Early Sun. 1 AM (AMC) *Next week: Wed. 7:45 AM, 7:45 PM* (AMC)

Dreams of Desire (1981) NR: Sexual situations, strong language. Matt Greene. (1:30) —Fri./Early Sat. 12:30 AM (MAX)

The Efficiency Expert (Australian; 1991) PG: Strong language. Anthony Hopkins plays a no-nonsense business consultant who's hired to overhaul a small, hopelessly haphazard shoe factory. Ben Mendelsohn. (1:30 ★★★) —Wed. 4:30 PM (HBO)

El Dorado (1967) NR; director Howard Hawks emphasizes character and humor in this tale of former saddle pals (John Wayne, Robert Mitchum) reunited against a murderous cattle baron. James Caan, Charlene Holt. Joey: Michele Carey. (2:15 ★★★) —Wed. 9:45 PM, Wed./Early Thurs. 1:45 AM (AMC)

Entangled (U.S.-French; 1991) R: Sexual situations, strong language. An American novelist (Judd Nelson) becomes obsessed with a French model. (1:40) —Thurs./Early Fri. 2:50 AM (MAX)

The Fabulous Baker Boys (1989) R: Strong language, sexual situations. Superbly performed bluesy story of piano-playing brothers (Jeff Bridges, Beau Bridges) and the fabulous chanteuse (Michelle Pfeiffer) who livens up their act. (1:55 ★★★)

—Mon./Early Tues. 4:50 AM (HBO)

Falling Down (1993) R: Strong language, violence. Michael Douglas as an urbanite whose mounting frustrations trigger a violent spree. Robert Duvall. (1:55 ★★)—Sat. 10:15 PM, Thurs./Early Fri. 4:05 AM (HBO)

Family Honeymoon (1948) NR; a widow (Claudette Colbert) and a professor (Fred MacMurray) marry— and take her children on the honeymoon. Rita Johnson. (1:35 ★★)—Mon. 11 AM, Mon./Early Tues. 2:45 AM (AMC)

The Far Country (1955) NR; action during a cattle drive to Alaska. James Stewart, Walter Brennan, John McIntire. (1:40 ★★★) —Thurs. 11:15 PM (DIS)

Father Hood (1993) PG-13: Adult themes. Dead-end road movie about a small-time crook (Patrick Swayze) who's saddled with the care of his two children while en route to a caper. Halle Berry. (1:40 ★)—Sat. 8 AM, 6:15 PM (SHO)

Fearless (1993) R: Strong language, violence. Haunting tale about a San Francisco architect (Jeff Bridges) whose spirituality is awakened after he survives a plane crash. Isabella Rossellini. (2:05 ★★★)—Tues./Early Wed. 4:25 AM (MAX)

The Fighting 69th (1940) NR; rousing WWI saga of New York's famed Irish Regiment (the 165th Infantry, AEF), from training camp to battlefields. James Cagney, Pat O'Brien, Jeffrey Lynn. (1:30 ★★★)—Sat. 6:30 AM (TMC) *Next week: Tues. 6 AM* (TMC)

A Fine Romance (Italian; 1991) PG-13: Adult themes. Julie Andrews and Marcello Mastroianni as an unlikely couple brought together by their spouses' affair. (1:25 ★★)—Fri. 10 AM (SHO) *Next week: Sat. 5:35 AM* (SHO)

Fire in the Sky (1993) PG-13: Violence. Alien-abduction story based on the claims of an Arizona logger (D.B. Sweeney). (1:50 ★★)—Sun. 11:30 AM, Fri. 6 AM (HBO) *Next week: Mon. 9 AM* (HBO)

Flaming Star (1960) NR; Don Siegel directed this unpretentious tale of Indian-white racial antagonism, featuring a surprisingly effective Elvis Presley. (1:40 ★★★)—Sat. 11 PM, Sun. 8:30 AM, 3:45 PM, Thurs./Early Fri. 3:15 AM, Fri. 10:15 AM, 5:15 PM (ENC) *Next week: Tues. 7:15 PM, Tues./Early Wed. 3:45 AM, Wed. 1:45 PM* (ENC)

Fly by Night (1993) R: Strong language, sexual situations. Two men from different backgrounds soar to success in New York's rap-music scene. Jeffrey Sams, Ron Brice. (1:35)—Mon. 5:10 AM (MAX)

For Love or Money (1993) PG: Strong language, adult themes. An ambitious concierge (Michael J. Fox) is torn between building his dream hotel and winning his dream girl (Gabrielle Anwar). Hanover: Anthony Higgins. (1:40 ★★)—Sat. 1:50 PM, Sat./Early Sun. 3:50 AM (TMC) *Next week: Mon. 10:20 AM, Mon./Early Tues. 4:25 AM* (TMC)

48 Hrs. (1982) R: Violence, strong language, nudity. Nick Nolte as a San Francisco cop who springs a wisecracking convict (Eddie Murphy) to help nab two killers. (1:40 ★★★)—Wed./Early Thurs. 12:30 AM (ENC) *Next week: Sun./Early Mon. 4:45 AM* (ENC)

Four Feathers (1939) NR; best of the several film versions of A.E.W. Mason's tale of cowardice and heroism among British officers in the Sudan. Ralph Richardson, John Clements. (2:00 ★★★)—Wed. 10:30 AM, Wed./Early Thurs. 4 AM (AMC)

Four Guns to the Border (1954) NR; a quartet of downtrodden cowpokes turns to bank robbery, then encounters obstacles en route to Mexico. Rory Calhoun. (1:30 ★★)—Tues. 6:30 PM (AMC)

Four Weddings and a Funeral (British; 1994) R: Strong language, sexual situations. Delightfully witty account of the romantic encounters between a shy British gent (Hugh Grant) and an uninhibited American (Andie MacDowell). Fiona: Kristin Scott Thomas. (2:00 ★★★★) —Fri. 2:45 PM (TMC) *Next week: Mon. 9 PM* (TMC)

Freaky Friday (1977) G; a mother and daughter soon regret receiving their wish to switch personalities. Barbara Harris, Jodie Foster, John Astin, Patsy Kelly. (1:40 ★★★)—Tues. 1 PM, Tues./Early Wed. 3:15 AM (DIS)

The Fugitive (1993) PG-13: Violence, strong language. Harrison Ford stars in this suspense tale (based on the '60s TV series) about a wrongly convicted man on the lam. Tommy Lee Jones. (2:10 ★★★★)—Mon. 10:45 AM, 8 PM (HBO) *Next week: Sat. 9:30 AM, 5:45 PM* (HBO)

Full Metal Jacket (1987) R: Violence, strong language, sexual situations. Stanley Kubrick's harrowing Vietnam saga follows a group of marines from boot camp to combat during the 1968 Tet Offensive. Joker: Matthew Modine. Pyle: Vincent D'Onofrio. (2:00 ★★★)—Wed./Early Thurs. 1 AM (SHO)

Future Shock (1993) PG-13: Violence. Anthology film concerning a psychiatrist (Martin Kove) who uses virtual-reality technology to help his patients confront their fears. Bill Paxton. (1:40) —Wed. 2 PM, 11:15 PM (SHO) *Next week: Tues. 12:30 PM, Wed. 5:20 AM* (SHO); *Thurs. 8:45 AM, Thurs./Early Fri. 3 AM* (TMC)

Geronimo: An American Legend (1993) PG-13: Violence. The events of the 1885-86 Army campaign against the Apache leader (Wes Studi) as seen through the eyes of a young officer. (1:55 ★★)—Wed. 11:30 AM (MAX) *Next week: Thurs. 12:30 PM* (HBO)

Ghostbusters II (1989) PG: Strong language. They're back in business—with slime on their hands in New York. Bill Murray, Dan Aykroyd, Harold Ramis.

(1:50 ★★)—Sat. 8 AM, 3:30 PM, Fri. 11 AM, Fri./Early Sat. 4:50 AM (TMC)

The Great Gatsby (1974) PG: Adult themes. Robert Redford has the enigmatic title role in F. Scott Fitzgerald's symbol-laden version of the American dream. (2:30 ★★)—Sat. 7 PM, Sat./Early Sun. 3 AM (AMC) *Next week: Wed. 9:30 AM, 9:30 PM* (AMC)

The Great Lie (1941) NR; bravura performances by Bette Davis and Mary Astor (Oscar winner) distinguish this triangle tale of two willful ladies after the same man. (1:40 ★★★)—Mon. 1 PM (SHO)

The Great Muppet Caper (1981) G; Jim Henson's puppets are reporters in London covering a jewel heist. Charles Grodin, Diana Rigg, John Cleese. (1:40 ★★★)—Sat. 7 PM, Fri. 1 PM (DIS)

Grumpy Old Men (1993) PG-13: Adult themes. Jack Lemmon and Walter Matthau are winningly paired as long-time rivals competing for the attentions of an alluring new neighbor (Ann-Margret). Grandpa: Burgess Meredith. Directed by Donald Petrie. (1:45 ★★★)—Sat. 9:30 AM, 6 PM (HBO) *Next week: Tues. 12:45 PM, 9:45 PM* (HBO)

Guarding Tess (1994) PG-13: Strong language. A stubborn former First Lady (Shirley MacLaine) causes major headaches for the Secret Service agent (Nicolas Cage) assigned to protect her. Earl: Austin Pendleton. (1:40 ★★)—Sat. 12:30 PM, 8 PM, Wed. 12:05 PM, 8 PM (SHO) *Next week: Fri. 5:55 PM* (TMC)

Guess Who's Coming to Dinner (1967) NR; Spencer Tracy (his last performance) and Katharine Hepburn (her second Oscar) play an affluent couple whose liberal views are put to the test. (1:50 ★★★★)—Fri. 11:30 PM (DIS)

Gun for a Coward (1957) NR; the testing of courage and principle in the Old West. Fred MacMurray, Jeffrey Hunter, Janice Rule, Chill Wills. Directed by Abner Biberman. (1:35 ★★)—Thurs. 3:30 PM (AMC)

Gunfight at the O.K. Corral (1957) NR; John Sturges directed this absorbing account of the events that led up to the famous gunfight of Oct. 26, 1881 at Tombstone, Ariz. Burt Lancaster. (2:10 ★★★)—Sat. 2:45 PM (AMC)

Gunfight in Abilene (1967) NR; an ex-Confederate officer becomes town sheriff and tries to settle a bitter dispute between cattlemen and farmers. Cal: Bobby Darin. Grant: Leslie Nielsen. (1:30 ★★)—Mon. 12:30 PM, Fri./Early Sat. 4:45 AM (ENC) *Next week: Sat. 12 noon, 5:30 PM* (ENC)

Hand Gun (1994) R: Violence, strong language, sexual situations. Well-scripted cops-and-robbers yarn about two small-time Brooklyn criminals (Treat Williams, Paul Schulze) and their estranged fugitive dad (Seymour Cassel). Laura: Anna Thomson. (1:30 ★★)—Tues. 11:20 PM (MAX); Fri./Early Sat. 1 AM (SHO) *Next week: Wed./Early Thurs. 3:10 AM* (SHO); *Wed./Early Thurs. 4:05 AM* (MAX)

Hanky Panky (1982) PG: Strong language, violence. Sidney Poitier directed this muddled thriller about an innocent architect (Gene Wilder) caught up in espionage and murder. Gilda Radner, Kathleen Quinlan. (1:50 ★★)—Fri. 11:15 AM (MAX)

The Hard Truth (1994) R: Violence, sexual situations. A volatile ex-cop teams with a safecracker to rob a corrupt city councilman. Eric Roberts. (1:45 ★)—Tues. 8 PM (MAX) *Next week: Sat. 8 PM, Wed./Early Thurs. 2:20 AM* (MAX)

The Hard Way (1943) NR; Ida Lupino's award-winning performance dominates the story of a female Svengali driving her younger sister on to theatrical success. Dennis Morgan. (1:50 ★★)—Thurs. 11:55 AM, Fri. 5:20 AM (TMC) *Next week: Wed. 1:40 PM, Thurs. 5:20 AM* (TMC)

Harmony Cats (Canadian; 1993) NR; offbeat tale about an out-of-work classical musician who takes a job with a country band. Kim Coates, Jim Byrnes. Debbie: Lisa Brokop. Stratton: Hoyt Axton. Directed by Sandy Wilson. (1:40)—Sun. 7:15 AM (MAX)

Hawaii (1966) NR; Julie Andrews and Max von Sydow in James A. Michener's tale about a young New England couple's efforts to Christianize the natives of primitive Hawaii. Handsomely filmed on location. (3:05 ★★★)—Tues. 11 PM, Wed. 5:30 AM, 2:30 PM (ENC)

He Ran All the Way (1951) NR; a killer (John Garfield, his last film) takes a family hostage. (1:20 ★★)—Tues. 7:05 AM, 3:45 PM (TMC)

Health (1980) PG: Adult themes, strong language. Robert Altman's bland satire of fools and faddists at a Florida health-foods convention. Carol Burnett, Glenda Jackson, James Garner. (1:45 ★★)—Sun. 11:10 PM (TMC)

Hickey & Boggs (1972) PG: Violence. Robert Culp directed and stars with Bill Cosby in a tale of murder, mobsters. (1:50 ★★)—Tues. 12 noon (SHO)

Hidden Fears (1992) NR: Violence, nudity, strong language. A widow (Meg Foster) believes she's been targeted by her husband's killers. Frederic Forrest. (1:35)—Thurs. 8:30 AM, 6 PM (SHO) *Next week: Wed. 4:30 PM* (SHO)

Hide in Plain Sight (1980) PG: Adult themes, strong language. James Caan directed and stars in the fact-based story of a father searching for his missing children. Jill Eikenberry. (1:35 ★★★)—Sat. 9 PM, Fri. 11 PM (ENC) *Next week: Sat. 8:15 AM, Tues./Early Wed. 12:30 AM, Wed. 9 AM, 3:30 PM* (ENC)

His Girl Friday (1940) NR; Howard Hawks' dizzying remake of "The Front Page," with Cary Grant as headline-grabbing editor Walter Burns and Rosalind

Russell as ace reporter Hildy Johnson. Hartwell: Gene Lockhart. Mollie: Helen Mack. (1:35 ★★★★) —Fri. 5:25 AM (SHO)

Holiday Inn (1942) NR; a Connecticut roadhouse is the setting for this Bing Crosby-Fred Astaire musical, which introduced the Oscarwinning "White Christmas." Linda: Marjorie Reynolds. (1:50 ★★★) —Sat. 1 PM (AMC)

The Hollywood Knights (1980) R: Sexual situations. Halloween hijinks at a drive-in restaurant. Tony Danza, Robert Wuhl. (1:35 ★) —Sun./Early Mon. 12 mid. (MAX)

A Home of Our Own (1993) PG: Strong language. In 1962, a widowed mother of six (Kathy Bates) aims to turn a half-built shack into a dream house for her family. (1:45 ★★) —Sun. 3:55 PM, Fri. 9:15 AM (TMC) *Next week: Mon. 5:40 PM* (TMC)

Husbands and Lovers (1991) R: Strong language, sexual situations. An open marriage closes down when the wife (Joanna Pacula) acquires a steady lover. (1:35) —Sun./Early Mon. 2 AM (HBO) *Next week: Tues./Early Wed. 1:30 AM* (HBO)

Hush . . . Hush, Sweet Charlotte (1964) NR: Violence. Top-notch display of Grand Guignol in a decaying Southern mansion, played to the hilt by Bette Davis, Olivia de Havilland. (2:20 ★★★) —Tues. 5:45 AM, 12:30 PM (ENC)

I Remember Mama (1948) NR; warm John Van Druten play about a Norwegian family in early 1900s San Francisco. (2:20 ★★★★) —Tues. 2:30 PM, Tues./Early Wed. 3:35 AM (AMC)

In Harm's Way (1965) NR; a sprawling, melodramatic look into the lives of Navy men and their women caught up in the chaos of Japan's attack on Pearl Harbor. John Wayne, Patricia Neal, Kirk Douglas. Jere: Brandon de Wilde. (2:55 ★★★) —Thurs. 8 PM, Thurs./Early Fri. 12:45 AM (AMC) *Next week: Sun./Early Mon. 1:10 AM* (AMC)

In the Line of Duty: A Cop for the Killing (Made for TV; 1990) NR; fact-based police story with James Farentino as an undercover cop shattered by the slaying of a fellow officer. Matt: Steven Weber. Julie: Susan Walters. Tommy: Charles Haid. (1:35) —Mon. 1:15 PM (MAX)

In This Our Life (1942) NR; John Huston directed this excellent study of an evildoer (Bette Davis) who has stolen her sister's husband (Dennis Morgan). (1:40 ★★★) —Wed. 1:45 PM, Thurs. 5:20 AM (TMC) *Next week: Tues. 7:30 AM* (TMC)

Indecent Proposal (1993) R: Nudity, sexual situations. A wealthy businessman (Robert Redford) offers a financially strapped couple (Demi Moore, Woody Harrelson) $1 million if the wife will spend a night with him. Shackleford: Seymour Cassel. Directed by Adrian Lyne. (2:00 ★★) —Fri. 9:30 PM (MAX)

Indian Summer (1993) PG-13: Adult themes. Ensemble tale about adults who reunite at a children's camp that's in danger of closing down. Alan Arkin, Matt Craven. Beth: Diane Lane. (1:40 ★★) —Sun. 1:15 PM, Mon. 5:10 AM (SHO)

Indictment: The McMartin Trial (Made for Cable; 1995) NR: Nudity, strong language. Powerful chronicle of the notorious 1980s case in which staffers at a California preschool were accused of child molestation. James Woods, Henry Thomas. (2:15) —Sat. 8 PM, Tues. 8 PM, Tues./Early Wed. 4:15 AM (HBO) *Next week: Sun. 10:30 PM, Wed. 11:30 PM* (HBO)

Infidelity (Made for TV; 1987) NR; crushed by his wife's miscarriage and subsequent coldness, a photographer drifts into an affair with her best friend. Kirstie Alley, Lee Horsley. (1:35) —Fri. 10:45 AM (HBO)

Insignificance (British; 1985) R: Strong language. The lives of four celebrities (resembling Marilyn Monroe, Joe DiMaggio, Joseph McCarthy and Albert Einstein) intersect in a New York hotel room, circa 1953. Tony Curtis, Gary Busey, Theresa Russell. (1:55 ★★★) —Sun./Early Mon. 4:45 AM (ENC) *Next week: Sat./Early Sun. 12:45 AM* (ENC)

Intersection (1994) R: Strong language, sexual situations. A highway collision causes an architect (Richard Gere) to reflect, via flashbacks, on his distant wife (Sharon Stone) and his caring mistress (Lolita Davidovich). (1:40 ★★) —Mon./Early Tues. 12:45 AM (MAX) *Next week: Tues./Early Wed. 3:45 AM* (MAX)

Intimate Obsession (1992) R: Sexual situations. Jodie Fisher. (1:20) —Tues. 10:05 PM (SHO)

It Started in Naples (1960) NR; a picturesque, light romantic tale pairing Sophia Loren and Clark Gable. Vittorio De Sica, Marietto. (1:45 ★★) —Sun. 1 PM, Sun./Early Mon. 3:45 AM (AMC)

Jack the Bear (1993) PG-13: Violence, strong language. Following his wife's accidental death, a father (Danny DeVito) struggles to raise his two young sons (Robert J. Steinmiller Jr., Miko Hughes). Strick: Gary Sinise. (1:40 ★★) —Tues. 11:30 AM (HBO) *Next week: Sat. 11:45 AM* (HBO)

Jimmy Hollywood (1994) R: Strong language. Joe Pesci as a delusional struggling actor who becomes a minor celebrity after committing a vigilante act. (2:00 ★★) —Wed. 9:30 PM (MAX) *Next week: Sun./Early Mon. 4:30 AM* (MAX)

John Carpenter Presents 'Body Bags' (Made for Cable; 1993) R: Strong language, sexual situations. A trilogy of horror tales, about a female gas-station attendant's first night on the job; a man (Stacy Keach) distressed over his thinning hair; and an athlete (Mark Hamill) who gets an eye transplant. Alex Datcher, Robert Carradine. (1:35) —Tues./Early Wed. 3:30 AM (TMC) *Next week: Mon./Early Tues. 2:50 AM* (TMC)

Jonah Who Lived in the Whale (Italian; 1993) NR: Strong language, violence. Moving, fact-based chronicle offering a child's perspective on the Holocaust, as a Dutch boy and his parents endure incarceration in a German camp. Jean-Hughes Anglade, Juliet Aubrey. Jonah: Jenner Del Vecchio. Younger Jonah: Luke Petterson. (1:35 ★★★) —Wed. 8 PM (MAX) *Next week: Tues. 6:30 AM* (MAX)

Josh and S.A.M. (1993) PG-13: Adult themes. Two young brothers (Jacob Tierney, Noah Fleiss) attempt to escape their troubled home life by stealing a car. Alison: Martha Plimpton. (1:40 ★★) —Sat. 4:30 PM, Sun. 5:15 AM (SHO) *Next week: Fri. 11:05 AM* (TMC)

The Joy Luck Club (1993) R: Adult themes. Moving adaptation of Amy Tan's bestseller about the lives of four immigrant Chinese women and their American-born daughters. Kieu Chinh, Tsai Chin. Ying: France Nuyen. (2:20 ★★★) —Sun. 5:40 PM, Thurs. 5 PM, Thurs./Early Fri. 3 AM (TMC)

Kickboxer 4: The Aggressor (1994) R: Violence, strong language, sexual situations. A political prisoner (Sasha Mitchell) is released in order to infiltrate an illegal competition in Mexico. (1:30) —Sun. 10:30 PM (MAX)

Kiss of Death (1947) NR; an ex-con (Victor Mature) becomes an underworld informer for the assistant DA (Brian Donlevy). Richard Widmark. (1:45 ★★★) —Thurs. 5 PM (AMC)

Knights (1993) R: Violence. Futuristic saga of a warrior nomad (Kathy Long) who teams with a cyborg (Kris Kristofferson) to topple an evil army. (1:30) —Thurs./Early Fri. 1:30 AM (TMC)

L.627 (French; 1994) NR: Violence, nudity, strong language. Documentary-style study of an honest Parisian cop (Didier Bezace) assigned to a seamy narcotics unit. Jean-Paul Comart. (2:30 ★★★) —Thurs./Early Fri. 4:30 AM (MAX)

Lake Consequence (Made for Cable; 1993) R: Sexual situations, strong language. Ménage a trois with a troubled housewife, a mysterious gardener and his girlfriend. Joan Severance. (1:30) —Thurs./Early Fri. 12:05 AM (TMC)

The Lawless Breed (1952) NR; compelling account of the troubled life and times of 19th-century gunman John Wesley Hardin (Rock Hudson). (1:30 ★★) —Wed. 12:30 PM (AMC)

Lawman (1971) PG: Violence. Burt Lancaster plays a hard-bitten marshal hunting for the killers who shot up his town. (1:35 ★★★) —Sun. 7:35 AM, Thurs. 3:25 PM (TMC)

Lean on Me (1989) PG-13: Strong language, violence. Morgan Freeman plays a controversial New Jersey principal who turned around an ailing inner-city high school. Napier: Robert Guillaume. Ms. Levias: Beverly Todd. Leona: Lynne Thigpen. (1:50 ★★) —Tues. 9 AM, 4:30 PM, Fri. 2 PM (HBO) *Next week: Mon. 2 PM* (HBO)

The Learning Tree (1969) PG: Violence, adult themes. Writer-director Gordon Parks' wistful story of boyhood and the black experience in 1920s Kansas. Kyle Johnson. Sarah: Estelle Evans. Marcus: Alex Clarke. (1:50 ★★★) —Mon. 5:15 PM (TMC) *Next week: Wed. 3:30 PM* (TMC)

Let's Make It Legal (1951) NR; Claudette Colbert and Macdonald Carey decide to pack it in —until an old boyfriend (Zachary Scott) shows up. (1:25 ★★) —Mon. 6 AM (AMC)

Licence to Kill (British; 1989) PG-13: Violence, strong language, sexual situations. James Bond (Timothy Dalton) pursues a South American drug kingpin (Robert Davi) responsible for the maiming of his CIA buddy. (2:15 ★★★) —Mon. 2:30 PM (HBO)

Life with Mikey (1993) PG: Strong language. Michael J. Fox as a former child star turned agent, whose latest discovery is a precocious, young pickpocket (Christina Vidal). (1:35 ★★) —Sun. 2:20 PM (TMC) *Next week: Mon. 8:45 AM* (TMC)

Lightning Jack (Australian; 1994) PG-13: Adult themes. Low-key humor sparks this Old West tale about an itinerant Aussie bank robber (Paul Hogan) who forms an unlikely alliance with a mute store clerk (Cuba Gooding Jr.). (1:40 ★★) —Sat. 4:45 PM, Wed. 6:15 PM (MAX) *Next week: Sun. 9:30 PM* (MAX)

The Long Voyage Home (1940) NR; merchant seaman Eugene O'Neill was well-served by John Ford, who trimmed four of his plays for this yarn about the crew of a tramp steamer loaded with explosives. John Wayne. (1:50 ★★★★) —Wed. 8 PM, Wed./Early Thurs. 12 mid. (AMC)

The Longest Yard (1974) R: Violence, strong language. Burt Reynolds quarterbacks a team of convicts in a no-holds-barred game against prison guards. Warden: Eddie Albert. (2:05 ★★★) —Mon. 9 PM (ENC)

Look Who's Talking Now (1993) PG-13: Strong language. The thoughts of a purebred poodle and a streetwise mutt (voices of Diane Keaton and Danny DeVito) punctuate this dog of a sequel. (1:40 ★) —Sun. 3 PM, Thurs. 9 AM, 4:30 PM (HBO) *Next week: Mon. 11 AM* (HBO)

The Lords of Flatbush (1974) PG: Violence, sexual situations, strong language. Episodic escapades of some leather-jacketed Brooklyn youths in the late 1950s. Chico: Perry King. (1:25 ★★) —Mon. 3 PM (MAX)

The Lost Weekend (1945) NR; Charles Jackson's shattering novel of a man's bout with the bottle, outstandingly directed by Billy Wilder. Ray Milland won an Oscar. Jane Wyman. (1:50 ★★★★) —Fri. 9:15 AM (AMC)

The Lotus Eaters (Canadian; 1993) PG-13: Nudity, adult themes. The arrival of a liberated

teacher causes problems for a family living in 1964 British Columbia. Sheila McCarthy. (1:45 ★★) —Thurs. 12 noon (SHO) *Next week: Tues. 8 AM, 5:45 PM* (SHO)

Love, Cheat & Steal (Made for Cable; 1993) R: Strong language, sexual situations, violence. An escaped convict (Eric Roberts) seeks revenge against a woman from his past. (1:40 ★★) —Sat./Early Sun. 12 mid. (SHO) *Next week: Tues./Early Wed. 1:25 AM* (SHO)

Love Field (1992) PG-13: Adult themes. Michelle Pfeiffer's Oscar-nominated performance highlights this tale of a lonely woman who befriends a black man (Dennis Haysbert) during the weekend of President Kennedy's funeral. (1:45 ★★) —Sun. 3 PM (SHO) *Next week: Mon. 10:30 AM, 6 PM* (SHO)

Love Story (1970) PG: Adult themes. Erich Segal's best-selling tear-jerker about a rich boy-poor girl romance against a background of college life. Ali MacGraw, Ryan O'Neal. Phil: John Marley. (1:45 ★★★) —Mon. 7:15 PM, Tues. 10:45 AM, 5:30 PM (ENC)

Lucky Jordan (1942) NR; Alan Ladd as a hoodlum who's drafted, acquires patriotism and goes after former cronies and enemy agents alike. Jill: Helen Walker. (1:30 ★★) —Wed. 6:30 PM (AMC)

M*A*S*H (1970) PG: Adult themes, strong language. Donald Sutherland and Elliott Gould team in this irreverent account of Army surgeons in wartime Korea. Hot Lips: Sally Kellerman. Frank: Robert Duvall. (2:00 ★★★★) —Wed. 9 AM (HBO)

The Mad Miss Manton (1938) NR; wacky mystery with Barbara Stanwyck as a wealthy deb involved with a newspaper editor (Henry Fonda) and murder. (1:25 ★★★) —Fri. 11 AM (AMC)

Magic Kid (1993) PG: Violence, strong language. A preteen martial-arts champ (Ted Jan Roberts) visits L.A. hoping to meet his action-movie idol (Don "The Dragon" Wilson). Stephen Furst. (1:35) —Sat. 8:30 AM (MAX); Sun./Early Mon. 4:35 AM, Wed. 10:25 AM (TMC)

Magic Kid 2 (1994) PG: Violence, strong language. Less-than-enchanting kiddie fare concerning a teenage TV star (Ted Jan Roberts) who wants to leave show business to go back to school. (1:30) —Mon. 8:30 AM (MAX) *Next week: Sun. 2:30 PM* (MAX)

Maid of Salem (1937) NR; Melodrama about an orphaned Puritan (Claudette Colbert) becoming one of the accused in a 1692 witch hunt. Fred MacMurray. (1:30 ★★) —Mon./Early Tues. 1:15 AM (AMC)

Maid to Order (1987) PG: Strong language, nudity. A snotty rich kid (Ally Sheedy) gets a lesson in hard knocks when her fairy godmother (Beverly D'Angelo) turns her into a penniless orphan. (1:35 ★★) —Sun. 8 AM, 6:25 PM (SHO)

The Man Called Flintstone (1966) NR; secret agent clichés get some good-natured kidding in this feature version of the "Flintstones" TV series. (1:30 ★★) —Sat. 5:30 PM (DIS) *Next week: Wed. 1 PM* (DIS)

The Man from Laramie (1955) NR; seeking revenge, a man (James Stewart) searches for those selling rifles to the Apaches. Arthur Kennedy, Donald Crisp. Dave: Alex Nicol. (1:45 ★★★) —Thurs./Early Fri. 1 AM (DIS)

A Man in Uniform (Canadian; 1993) R: Violence, strong language, sexual situations. Downbeat character study of an introverted actor (Tom McManus) who becomes obsesssed with his new role as a tough-as-nails TV cop. Brigitte Bako. (1:40 ★★) —Tues./Early Wed. 2:45 AM (MAX)

Manhattan Murder Mystery (1993) PG: Violence. Woody Allen (who also directed and co-wrote) reunites with Diane Keaton for this charmer about an urban couple who suspect a neighbor of killing his wife. (1:50 ★★★) —Mon. 6:10 AM, 10:40 PM (TMC)

The Manhattan Project (1986) PG-13: Strong language. An amiable whiz kid (Christopher Collet) constructs a thermonuclear device in writer-director Marshall Brickman's dark comedy. (2:00 ★★) —Sun./Early Mon. 12:30 AM (DIS)

The Many Adventures of Winnie the Pooh (1977) G; the bear (voice of Sterling Holloway) stars in three shorts narrated by Sebastian Cabot. Other voices: Paul Winchell, Junius Matthews, Howard Morris, Ralph Wright, Clint Howard, John Walmsley. (1:15 ★★) —Sat. 11:35 AM (DIS)

Martin Lawrence: You So Crazy (1994) NR: Strong language, adult themes. Concert film featuring a raucous set of stand-up comedy. Topics include racism, relationships, the differences between the sexes. (1:25) —Sat. 11:30 PM, Thurs. 11:50 PM (MAX) *Next week: Mon. 10 PM* (MAX)

Marty (1955) NR; Oscars for Best Film, Actor (Ernest Borgnine), Screenplay (Paddy Chayefsky) and Direction (Delbert Mann) went to this tale of love coming to a 35-year-old Bronx butcher. (1:30 ★★★★) —Tues. 5:35 AM (TMC)

Meet Me at the Fair (1952) NR; costume piece about a runaway orphan (Chet Allen) and a traveling medicine show. Dan Dailey. (1:35 ★★) —Wed. 5 PM (AMC)

Midnight (1939) NR; delightful romp with Claudette Colbert as a penniless showgirl hired by a Parisian aristocrat (John Barrymore) to sidetrack his wife's suitor. Don Ameche. (1:40 ★★★) —Mon. 12:30 PM, 11:30 PM (AMC)

Midnight Tease (1994) NR: Sexual situations, violence. Nightmares suffered by a stripper (Cassandra Leigh) are linked to a

murder spree involving her fellow dancers. Rachel Reed, Edmund Halley, Ashlie Rhey. (1:20) —Sat./Early Sun. 2:30 AM, Wed./Early Thurs. 1:15 AM (MAX)

Mind Twister (1994) R: Sexual situations, violence, strong language. L.A. cops pursue a therapist who may be a serial killer. Telly Savalas, Gary Hudson. (1:35 ★) —Sat./Early Sun. 2:35 AM, Thurs. 5:20 AM (HBO)

Mirror Mirror 2—Raven Dance (1994) NR: Adult themes, violence. A looking glass plays a key role in this supernatural tale about a young girl who takes on the forces of evil. Roddy McDowall, Sally Kellerman. (1:35) —Sun./Early Mon. 12 mid. (SHO)

Modern Girls (1986) PG-13: Strong language, adult themes. Three of them spend the night barhopping around L.A. Kelly: Virginia Madsen. (1:25 ★) —Thurs. 12:30 PM (HBO) *Next week: Mon. 6:30 PM* (HBO)

Morgan Stewart's Coming Home (1987) PG-13: Strong language. A teen (Jon Cryer) campaigns for parental affection by working on his father's Senate race. (1:30 ★) —Sat. 1:30 PM, Fri. 3 PM (MAX) *Next week: Wed. 5 PM* (MAX)

Mr. Deeds Goes to Town (1936) NR; Frank Capra's brilliant Oscar-winning satire on big-city corruption, with a memorable performance by Gary Cooper as a simple man of integrity. Jean Arthur, George Bancroft. (2:00 ★★★★) —Mon. 9 PM, Mon./Early Tues. 2:30 AM (DIS) *Next week: Tues. 10 PM* (DIS)

Mr. Nanny (1993) PG: Strong language. Hulk Hogan as a wrestler who's enlisted to take care of an inventor's two bratty offspring. (1:25 ★) —Mon. 8 AM (TMC)

Mr. Smith Goes to Washington (1939) NR; director Frank Capra's classic about an idealistic junior senator (James Stewart) and his clash with crooked politics. Jean Arthur, Claude Rains. Taylor: Edward Arnold. (2:10 ★★★★) —Sat./Early Sun. 12:30 AM, Thurs. 9 PM (DIS) *Next week: Wed./Early Thurs. 2:30 AM* (DIS)

Mr. Wonderful (1993) PG-13: Strong language, sexual situations. Hit with alimony payments, a working-class guy (Matt Dillon) attempts to find a new spouse for his ex. (1:40 ★★) —Wed. 2:45 PM (HBO)

The Muppets Take Manhattan (1984) G; Jim Henson's TV puppets invade the Big Apple in hopes of bringing their college variety show to the Great White Way. Jenny: Juliana Donald. Ronnie: Lonny Price. (1:35 ★★★) —Sun. 5:45 PM, Tues. 1:15 PM, Fri. 9 AM (HBO) *Next week: Wed. 4:15 PM* (HBO)

My Life (1993) PG-13: Adult themes. A terminally ill ad executive (Michael Keaton) records a videotape diary for his unborn son. Nicole Kidman. Paul: Bradley Whitford. (2:00 ★★) —Tues. 2:30 PM (MAX)

My New Gun (1992) R: Adult themes. High-caliber look at suburbia, revolving around a bored housewife (Diane Lane) who's given a weapon that triggers an eccentric neighbor's interest. James Le Gros. (1:40 ★★★) —Thurs. 10:15 AM, 9 PM (TMC) *Next week: Mon./Early Tues. 1:10 AM* (TMC)

Nadine (1987) PG: Strong language, violence. Kim Basinger and Jeff Bridges in a merry mix of murder and marriage, 1950s Texas-style. Pope: Rip Torn. (1:30 ★★★) —Mon. 7:15 AM, 2 PM (ENC)

National Lampoon's Last Resort (1994) PG-13: Strong language, nudity. Hounded by bad luck, two young men (Corey Feldman, Corey Haim) set out to save a beleaguered vacation island. (1:30) —Mon. 8 PM (MAX) *Next week: Wed. 6:30 PM* (MAX)

National Lampoon's Loaded Weapon 1 (1993) PG-13: Adult themes. Off-target spoof of "Lethal Weapon" movies, with Emilio Estevez and Samuel L. Jackson as two bumbling cops. Becker: Jon Lovitz. (1:25 ★★) —Mon. 3:50 PM, Thurs. 7 AM, 10:40 PM (TMC)

Natural Causes (1994) PG-13: Violence, strong language. Her mother's mysterious death leads a woman (Linda Purl) to uncover a plot to sabotage diplomatic relations between the U.S. and Vietnam. Cary-Hiroyuki Tagawa. Michael: Will Patton. (1:30) —Tues. 2 PM (SHO) *Next week: Sat. 8:20 AM* (TMC); *Mon. 9 AM* (SHO)

Nervous Ticks (1992) R: Strong language. Ninety minutes in the harried existence of an airline employee (Bill Pullman) as he attempts to take his married girlfriend (Julie Brown) to Rio for a vacation. Ron: Peter Boyle. Cole: Brent Jennings. Directed by Rocky Lang. (1:35) —Sun. 5:30 AM (MAX) *Next week: Mon./Early Tues. 4:45 AM* (MAX)

Never Say Goodbye (1956) NR; a woman (Cornell Borchers) is reunited with her husband (Rock Hudson) and child (Shelley Fabares) after a long separation. (1:45 ★★) —Fri. 7:30 AM (AMC)

Next of Kin (1989) R: Violence, strong language. A Chicago detective (Patrick Swayze) and his Kentucky relatives are at odds over avenging his brother's murder. Briar: Liam Neeson. (1:50 ★★) —Thurs. 11:15 PM (SHO) *Next week: Wed./Early Thurs. 1:15 AM* (SHO)

Night Life (1989) R: Violence, strong language. Four teenage zombies harass a mortuary worker (Scott Grimes) in this tongue-in-cheek horror outing. (1:35 ★) —Fri./Early Sat. 12:10 AM (TMC) *Next week: Fri. 11 PM* (SHO)

Night of the Living Dead (1990) R: Violence, strong language. Remake of the 1968 cult thriller about strangers in a farmhouse fending off flesh-eating zombies. Ben: Tony Todd. (1:35 ★★) —Tues./Early Wed. 12:20 AM (TMC); Fri. 5 AM (ENC) *Next week: Sat./Early Sun. 12:20 AM* (TMC)

No Escape (1994) R: Violence, strong language. In 2022, an ex-Marine (Ray Liotta) is incarcerated in an island penal colony controlled by two warring factions. Lance Henriksen. (2:00 ★★) —Sun. 10 PM, Thurs. 11 PM (HBO) *Next week: Mon./Early Tues. 12:10 AM, Fri./Early Sat. 2:35 AM* (HBO)

No Highway in the Sky (British; 1951) NR; suspense yarn with James Stewart as a scientist certain the plane he's traveling on will crash. Marlene Dietrich, Glynis Johns. Scott: Jack Hawkins. (1:45 ★★★) —Sat. 11:15 PM, Sun. 11:15 AM (AMC)

No Time for Love (1943) NR; amusing tale about the romance of a magazine photographer (Claudette Colbert) and a brawny sandhog (Fred MacMurray). (1:30 ★★★) —Mon. 6 PM (AMC)

North to Alaska (1960) NR; a comedy-adventure about two prospectors competing for the same girl. Sam: John Wayne. George: Stewart Granger. (2:10 ★★★) —Fri. 8 PM, 11:45 PM (AMC)

Obsession (1976) PG: Violence. Brian De Palma's suspense yarn about a widower (Cliff Robertson) preoccupied with the memory of his dead wife (Genevieve Bujold). Filmed on location in Italy and New Orleans. (1:45 ★★★) —Fri. 9 PM (ENC)

Of Mice and Men (1939) NR; Lewis Milestone's powerful version of Steinbeck's tragic story of two ranch hands, one an introspective dreamer (Burgess Meredith), the other a neotenic giant (Lon Chaney Jr.). (1:55 ★★★★) —Sat. 6 AM (AMC) *Next week: Fri. 5 PM, 11 PM* (AMC)

Oh! What a Lovely War (British; 1969) G; a distinguished cast abets director Richard Attenborough's imaginative antiwar satire, blending vaudeville skits with front-line realism. John Mills, Maggie Smith. (2:30 ★★★) —Wed. 8:30 AM (ENC) *Next week: Mon. 12 noon, 6:30 PM* (ENC)

The Old Dark House (1932) NR; based on J.B. Priestley's novel about stranded travelers who seek refuge in a Welsh mansion inhabited by strange characters. Boris Karloff, Melvyn Douglas. Porterhouse: Charles Laughton. (1:20 ★★★) —Thurs. 6:45 PM (AMC)

On Deadly Ground (1994) R: Violence, strong language. Steven Seagal directed and stars as an environmentally concerned oil-rig trouble-shooter who clashes with his corrupt employer. (1:45 ★) —Tues./Early Wed. 1 AM (MAX) *Next week: Sat. 10 PM, Wed. 9:30 PM* (MAX)

On the Edge (1985) PG-13: Sexual situations, strong language. A middle-aged marathoner (Bruce Dern) hits the comeback trail. (1:30 ★★) —Wed. 6:30 AM (HBO)

Once Upon a Horse (1958) NR; Dan Rowan and Dick Martin are a couple of zany outlaws who need money to feed the cattle they've stolen. Martha Hyer. (1:30 ★★) —Thurs. 6 AM (AMC)

One Is a Lonely Number (1972) PG: Adult themes. Feminist soap opera about a young divorcée (Trish Van Devere) trying to adjust to single life. (1:45 ★★) —Tues. 7:15 PM, Tues./Early Wed. 3:45 AM, Wed. 5:30 PM (ENC)

One Man Army (1994) NR: Violence, strong language. A kick-boxing instructor (Jerry Trimble) becomes sheriff in his gangster-controlled home town. Melissa Anne Moore, Rick Dean. (1:20) —Wed./Early Thurs. 3:55 AM (HBO)

Only the Strong (1993) PG-13: violence. An ex-Green Beret (Mark Dacascos) teaches inner-city high-schoolers the Brazilian martial art of capoeira. (1:40) —Sat. 6:20 AM, 4:15 PM, Thurs. 6:15 PM (HBO) *Next week: Sun. 12:30 PM, Wed. 2:30 PM* (HBO)

Orlando (British; 1992) PG-13: Nudity, adult themes. Visually striking adaptation of Virginia Woolf's historical fantasy about an individual (Tilda Swinton) who lives variously as a man or a woman over the course of four centuries. Billy Zane. (1:35 ★★★) —Sat. 9:45 PM (SHO) *Next week: Thurs. 10:45 AM, 6:15 PM* (SHO)

Out for Blood (1992) R: Violence. A karate-trained attorney (Don "The Dragon" Wilson) goes after the drug dealers who killed his family. Shari Shattuck. (1:30) —Sat./Early Sun. 1 AM (MAX)

Paint Your Wagon (1969) PG: Adult themes. Lee Marvin, Clint Eastwood and Jean Seberg in an earthy but sluggish version of the Lerner-Loewe musical about gold-rush days in the Old West. Joshua Logan directed. (2:50 ★★) —Sun. 6:30 PM, Sun./Early Mon. 1 AM (AMC)

The Pamela Principle (1992) R: Sexual situations, strong language. A married man cheats with a model (Veronica Cash). (1:35) —Sun./Early Mon. 3:30 AM (SHO)

Paradise (1991) PG-13: Strong language. A 10-year-old boy (Elijah Wood) spends a summer with an unhappy couple (Melanie Griffith, Don Johnson). (1:55 ★★) —Mon. 3 PM, Tues. 5:05 AM (SHO) *Next week: Sat. 12:30 PM, Sun. 5 AM* (SHO)

The Parent Trap (1961) NR; Hayley Mills plays identical twins scheming to reunite their divorced parents (Maureen O'Hara, Brian Keith). (2:10 ★★★) —Sun. 3 PM, Sun./Early Mon. 3:45 AM (DIS)

Parent Trap II (Made for Cable; 1986) NR; it's 25 years after Hayley Mills did double duty as matchmaking twins, but this time, one sister plays matchmaker for the other. Nikki: Carrie Kei Heim. Bill: Tom Skerritt. (1:25 ★★) —Mon. 1 PM (DIS)

Paris, Texas (West German-French; 1984) R: Adult themes. Wim Wenders' slow, sad, strange, painterly portrait of a dispossessed drifter (Harry Dean Stanton) confronting his past.

Written by Sam Shepard. (2:25 ★★★) —Tues. 6:30 PM (TMC)

Paths of Glory (1957) NR; Stanley Kubrick's powerful indictment of war, based on an incident involving a French regiment in WWI. Kirk Douglas, Adolphe Menjou. (1:30 ★★★★) —Mon. 5 PM (SHO)

The People Under the Stairs (1991) R: Violence. Horror maven Wes Craven's tale about the mysterious denizens of a former funeral home. Brandon Adams, Everett McGill. Woman: Wendy Robie. Alice: A.J. Langer. (1:45 ★★) —Tues. 10:35 PM (TMC)

Perfect Weapon (1991) R: Violence. A karate expert (Jeff Speakman) seeks to avenge his mentor's murder. John Dye. Kim: Mako. Yung: James Hong. (1:25 ★) —Thurs. 9 PM (HBO)

A Perfect World (1993) PG-13: Violence, strong language, sexual situations. After kidnapping a boy, an escaped convict (Kevin Costner) is doggedly pursued by a Texas lawman (Clint Eastwood, who also directed). (2:20 ★★★) —Sun. 8 PM (MAX) *Next week: Mon. 5:30 PM* (MAX)

Poetic Justice (1993) R: Strong language, violence, sexual situations. Writer-director John Singleton's streetwise road movie about the turbulent romance between a beautician (Janet Jackson) and a postman. (1:50 ★★) —Sun./Early Mon. 3:20 AM (MAX)

Poltergeist (1982) PG: Strong language, adult themes. Tobe Hooper directed Steven Spielberg's chiller about a family whose home is invaded by supernatural forces. JoBeth Williams, Craig T. Nelson. Dr. Lesh: Beatrice Straight. (1:55 ★★★) —Wed./Early Thurs. 4:50 AM (SHO) *Next week: Sun. 11 AM* (SHO)

Pony Soldier (1952) NR; borderline actioner with Tyrone Power as a Canadian Mountie sent to quell a Cree rebellion. Cameron Mitchell, Thomas Gomez. (1:25 ★★) —Mon. 10 AM (MAX)

The Poseidon Adventure (1972) PG: Violence, strong language. Oscar-winning special effects enhance this disaster epic about a luxury liner overturned by a 90-foot tidal wave. Gene Hackman, Ernest Borgnine. (2:00 ★★★) —Fri. 6 PM (SHO)

Posse (U.S.-British; 1993) R: Strong language, violence, sexual situations. Mario Van Peebles directed and stars in this Old West tale, about former Spanish-American War soldiers coming to the aid of black townspeople besieged by a tyrannical sheriff (Richard Jordan). Little J: Stephen Baldwin. (1:55 ★★) —Fri. 11 PM (SHO) *Next week: Wed. 9:35 PM* (SHO)

Postcards from the Edge (1990) R: Strong language, sexual situations. Carrie Fisher's roman à clef about a drugged-out starlet (Meryl Streep) and her domineering actress mother (Shirley MacLaine). Jack: Dennis Quaid. (1:45 ★★★) —Mon./Early Tues. 12:55 AM (SHO)

Prescription: Murder (Made for TV; 1968) NR; Peter Falk debuts his "Columbo" character, investigating a doctor (Gene Barry) who plots with his actress-lover to kill his wife. Nina Foch. (1:45 ★★★) —Sun. 5 AM, 10:15 AM, 5:30 PM (ENC) *Next week: Wed. 7:15 PM, Thurs. 12 noon* (ENC)

The Prime of Miss Jean Brodie (British; 1969) PG: Adult themes. Maggie Smith won an Oscar as an extraordinary teacher who gives her pupils an unusual philosophy of life. Teddy: Robert Stephens. (2:05 ★★★) —Sun. 4:30 PM, 11 PM (AMC)

Professor Beware (1938) NR; frantic chase yarn, with an archaeologist (Harold Lloyd) one step ahead of the law. (1:40 ★★) —Thurs. 7:30 AM (AMC)

The Promise (1979) PG: Adult themes. Handsomely produced soap opera mapping the rocky course of true love. Kathleen Quinlan, Stephen Collins. (1:45 ★) —Wed. 7:15 PM, Thurs. 7:30 AM, 2:30 PM (ENC)

Prophecy (1979) PG: Violence. John Frankenheimer directed this horror yarn about mutant animals terrorizing rural Maine. Talia Shire, Robert Foxworth. Hawks: Armand Assante. (1:45 ★) —Sat. 6:45 AM, Thurs. 4:30 PM (MAX)

Psycho Cop 2 (1994) NR: Violence, strong language, sexual situations. Slasher spoof about a bachelor party crashed by a homicidal policeman (Bobby Ray Shafer). (1:25 ★) —Sat./Early Sun. 4 AM (MAX)

Pumpkinhead (1988) R: Violence, strong language. A farmer (Lance Henriksen) enlists demonic aid to avenge his child's death. Chris: Jeff East. (1:30 ★) —Sun. 10:30 PM (SHO) *Next week: Mon./Early Tues. 1:05 AM* (SHO)

Race with the Devil (1975) PG: Violence. Action melodrama about a satanic cult that turns a Southwestern holiday into a nightmare for two vacationing couples. Peter Fonda. (1:35 ★★) —Thurs. 7:30 PM, Fri. 6:30 AM, 3:45 PM (ENC)

Rainbow Brite and the Star Stealer (1985) G; children's cartoon about Rainbow Brite and her flying horse Starlite, who must prevent the theft of a special star. (1:25 ★★) —Fri. 7 AM (MAX)

Raw Edge (1956) NR; murder and violence in an 1842 frontier town, with Yvonne DeCarlo as the unwilling cause of much of the mayhem. Tex: Rory Calhoun. (1:20 ★★) —Thurs. 9:05 AM (AMC)

Reckless Kelly (1993) PG: Strong language, violence. Yahoo Serious wrote, directed and stars in this farcical retelling of the story of Ned Kelly, a legendary Australian outlaw. Melora Hardin. (1:20) —Sun. 10:30 AM (MAX)

The Ref (1994) R: Strong language. A thief (Dennis Leary) on the lam gets more than he bargained for when he takes a bickering couple hostage. (1:40 ★★) —Mon. 9 PM (TMC)

Remains of the Day (1993) PG: Adult themes. Anthony Hopkins and Emma Thompson costar in an exquisite adaptation of Kazuo Ishiguro's novel about the unspoken attraction between a reserved butler and a gregarious housekeeper. (2:15 ★★★★) —Fri. 5:45 PM (HBO)

Return of the Living Dead 3 (1993) R: Strong language, violence, sexual situations. A lovesick teen uses a secret formula to revive his late sweetheart. Mindy Clarke, J. Trevor Edmond. Col. Reynolds: Kent McCord. (1:40 ★★) —Wed./Early Thurs. 3:05 AM (SHO)

Ring of the Musketeers (1994) PG-13: Violence. Update of Dumas, about four crime-fighters who take on a mob boss. David Hasselhoff, Corbin Bernsen. (1:30) —Wed. 11 AM (HBO)

The Road to Hong Kong (British; 1962) NR; Bing Crosby and Bob Hope, chased by spies all over the place. Diane: Joan Collins. (1:35 ★★) —Fri. 8:30 AM (MAX) *Next week: Wed. 11:25 AM* (SHO)

Road to Zanzibar (1941) NR; living by their wits in Africa, two barnstorming actors (Bing Crosby, Bob Hope) tangle with natives, a phony diamond mine and girls. Dorothy Lamour. (1:35 ★★★) —Wed. 10 PM, Wed./Early Thurs. 4:25 AM (DIS) *Next week: Mon. 11:30 PM* (DIS)

RoboCop 3 (1993) PG-13: Adult themes, violence. The half-man automaton (Robert John Burke) defends citizens whose homes are threatened by a multinational corporation. Nancy Allen. (1:45 ★) —Fri. 11:30 AM, 8 PM (SHO)

Robot Wars (1993) PG: Strong language, violence. A clash of mechanical titans becomes inevitable when a terrorist group hijacks one of two "mega-robots." Don Michael Paul. (1:15) —Mon. 8 AM, 6:30 PM (SHO); Fri. 10 AM (MAX)

Rock 'n' Roll Mom (Made for TV; 1988) NR; Dyan Cannon as a suburban mom who rockets to singing stardom. Jeff: Michael Brandon. (1:35 ★★) —Thurs. 1 PM, Thurs./Early Fri. 4:25 AM (DIS)

Rocky II (1979) PG: Violence. Sylvester Stallone wrote, directed and again stars as down-and-out heavyweight Rocky Balboa, who gets a rematch in this sequel to the 1976 blockbuster. Talia Shire, Burt Young. (2:00 ★★) —Tues. 6 PM (MAX) *Next week: Wed. 3 PM* (MAX); *Fri. 6 PM* (SHO)

Rookie of the Year (1993) PG: Strong language. Genial baseball fantasy about an awkward 12-year-old (Thomas Ian Nicholas) who's transformed into a star pitcher after a freak accident. Gary Busey. (1:45 ★★) —Thurs. 6:15 PM (MAX) *Next week: Tues. 9:45 AM* (MAX)

The Runaround (1946) NR; rival detectives (Rod Cameron, Broderick Crawford) try to keep up with a runaway rich girl. (1:35 ★★) —Fri. 12:30 PM (AMC)

Running Brave (Canadian; 1983) PG: Adult themes. Robby Benson as 1964 Olympic gold medalist Billy Mills, a Sioux Indian who triumphed over bigotry. Pat Hingle. Dennis: Jeff McCracken. (1:50 ★★) —Fri. 8:30 PM, Fri./Early Sat. 4:10 AM (DIS)

Sacred Ground (1983) PG: Violence. A custody battle over an infant boy involving his father and American Indians. Tim McIntire, Jack Elam. (1:40 ★★) —Sat./Early Sun. 2:40 AM (DIS)

Saps at Sea (1940) NR; Stan Laurel and Oliver Hardy in a nonsensical farce about two zanies adrift in a small boat. Plumber: Ben Turpin. Nick: Dick Cramer. (1:05 ★★) —Sat. 11:30 AM (AMC)

Sayonara (1957) NR; James Michener's story of interracial marriage in postwar Japan. Red Buttons and Miyoshi Umeki won Oscars as the star-crossed lovers. Marlon Brando, Miiko Taka. (2:35 ★★★) —Tues. 8 AM (AMC)

Scarlet Angel (1952) NR; a sea captain (Rock Hudson) brawls and romances with an ex-saloon girl (Yvonne DeCarlo), who's attempting to pass in San Francisco society. Richard Denning. (1:30 ★★) —Sat. 9:30 AM (AMC)

Scooby Doo Meets the Boo Brothers (Made for TV; 1987) NR; Shaggy's uncle dies and leaves him a Southern estate—complete with ghosts and hidden treasure. Voices by Don Messick, Casey Kasem, Sorrell Booke. (1:35) —Sun. 10 AM (DIS) *Next week: Mon. 1 PM* (DIS)

Scorned (1994) R: Sexual situations, violence, strong language. A vengeful widow (Shannon Tweed) is out to seduce the relatives of the man (Andrew Stevens, who also directed) she blames for her husband's death. Stephen Young, Dan McVicar. (1:45) —Wed. 11:10 PM (TMC)

The Sea Gypsies (1978) G; wildlife footage enlivens this tale of a yachtsman, his daughters, a reporter and a stowaway, who become stranded on an Alaskan coastal island. Robert Logan, Mikki Jamison-Olsen. (1:45 ★★★) —Sun. 11 PM, Mon. 10:45 AM, 5:30 PM (ENC) *Next week: Tues. 7:30 AM, 3:30 PM* (ENC)

Searching for Bobby Fischer (1993) PG: Adult themes. Moving story about the relationship between a 7-year-old chess prodigy (Max Pomeranc) and his overbearing father (Joe Mantegna). Bonnie: Joan Allen. (1:50 ★★★) —Sun. 2:30 PM (MAX)

Season of Fear (1989) R: Violence, nudity. A father tries to reconcile with his son (Michael Bowen). Fred: Ray Wise. (1:30 ★) —Wed./Early Thurs. 2:35 AM (TMC)

The Secret Rapture (British; 1993) R: Sexual situations, strong language. David Hare scripted this melodrama from his play about a graphic designer (Juliet Stevenson) whose turbulent family relationships flare up in the wake of her father's death. Joanne Whalley-Kilmer. (1:40 ★★) —Tues. 5:30 AM (MAX)

1776 (1972) G; handsome adaptation of Broadway's Tony winner dramatizing events surrounding the drafting of the Declaration of Independence. Franklin: Howard da Silva. (2:25 ★★★) —Sun. 12 noon (MAX)

The Seventh Coin (U.S.-Israeli; 1993) PG-13: Violence, sexual situations. Two teens (Alexandra Powers, Navin Chowdhry) become embroiled in a fanatic's search for an ancient coin. (1:35 ★★) —Sun. 9:10 AM (TMC); Tues. 4:30 PM (MAX) *Next week: Mon. 7:10 AM* (TMC)

Sexual Malice (1993) R: Sexual situations, strong language. A businesswoman (Diana Barton) who's bored with her marriage has an affair with a male stripper. (1:40 ★) —Wed./Early Thurs. 2:45 AM (MAX)

The Shepherd of the Hills (1941) NR; Harold Bell Wright's colorful novel of feuds and romance in the Ozarks. John Wayne. (1:45 ★★★) —Tues. 8 PM, 11:50 PM (AMC)

The Shootist (1976) PG: Violence. Character study of an aging gunfighter (John Wayne's last role) in turn-of-the-century Nevada. Lauren Bacall. (1:45 ★★★) —Fri. 10:05 PM, Fri./Early Sat. 2 AM (AMC)

Short Cuts (1993) R: Strong language, violence, sexual situations. Robert Altman's slice-of-life mosaic, based on the short stories of Raymond Carver, interviews the experiences of some L.A. suburbanites. Andie MacDowell, Bruce Davison. (3:10 ★★★) —Sun. 8 PM, Fri. 9 PM (TMC); Tues./Early Wed. 1:15 AM (SHO) *Next week: Mon./Early Tues. 2:35 AM* (SHO)

Sid and Nancy (British; 1986) R: Violence, sexual situations, strong language. Grim story of Sex Pistols bassist Sid Vicious (Gary Oldman) and his girlfriend Nancy Spungen (Chloe Webb), who was fatally stabbed in his hotel room in 1978. (2:00 ★★★) —Sun./Early Mon. 2:45 AM, Fri./Early Sat. 12:45 AM (ENC)

Sidekicks (1993) PG: Violence. A bullied high-school nerd (Jonathan Brandis) fantasizes about emulating his hero, martial-arts master Chuck Norris (who plays himself). Gabrewski: Beau Bridges. Mr. Lee: Mako. Directed by Aaron Norris. (1:45 ★★) —Tues. 11 AM (MAX) *Next week: Sat. 4:30 PM* (MAX)

The Sign of the Cross (1932) NR; Cecil B. DeMille's spectacular saga of Christian persecution in ancient Rome during the reign of Nero (Charles Laughton). (2:10 ★★★) —Mon. 3:45 PM, 9:15 PM (AMC)

Six Degrees of Separation (1993) R: Strong language, sexual situations. John Guare adapted his acclaimed play about a well-to-do couple (Oscar nominee Stockard Channing, Donald Sutherland) who are duped by a shrewd con artist (Will Smith). (1:55 ★★★) —Mon./Early Tues. 2:45 AM (SHO)

The Skateboard Kid (1993) PG: Strong language. Dom DeLuise supplies the voice of a magic skateboard that befriends the new teen in town (Trevor Lissauer). Timothy Busfield. (1:20) —Sat. 9:35 AM, Fri. 3:30 PM (SHO) *Next week: Tues. 2:25 PM* (SHO)

Skyjacked (1972) PG: Violence. Suspense melodrama about a 707 hijacked by an unknown maniac whose destination is Moscow. Charlton Heston, Yvette Mimieux, James Brolin. (1:45 ★★) —Fri. 1:30 PM (SHO)

Smile (1975) PG: Adult themes. Teenage beauty contests are satirized in this dark-humored look at middle-class values and the American obsession with winning. Bruce Dern. (2:00 ★★★) —Sun. 12 noon, Thurs. 10:45 AM (ENC)

So I Married an Axe Murderer (1993) PG-13: Strong language, sexual situations. A nerdy newlywed (Mike Myers) goes to pieces when he suspects that his bride is a killer. Nancy Travis. Giardino: Anthony LaPaglia. (1:35 ★★) —Tues. 12:45 PM (MAX) *Next week: Sun. 10:15 AM* (MAX)

So This Is Paris (1954) NR; cheerful blend of song, dance and romance in this tale of three American sailors on leave. Tony Curtis, Gloria De Haven. (1:40 ★★★) —Fri. 3:30 PM (AMC)

Soldier of Fortune (1955) NR; in Hong Kong, a cynical adventurer (Clark Gable) helps a resolute woman (Susan Hayward) locate her missing husband (Gene Barry). Merryweather: Michael Rennie. Rene: Alex D'Arcy. (1:45 ★★★) —Sun. 2:45 PM, 9:15 PM (AMC)

The Sons of Katie Elder (1965) NR; four brothers are victimized by the man who killed their father and stole the family ranch. John Wayne, Dean Martin. (2:10 ★★★) —Tues. 9:45 PM, Tues./Early Wed. 1:30 AM (AMC)

Sorority Babes in the Slimeball Bowl-O-Rama (1988) R: Violence, sexual situations, strong language. Silly chiller about a demonic imp terrorizing coed pledges and fraternity nerds. Spider: Linnea Quigley. (1:20) —Mon. 11 PM (SHO)

South Beach (1993) R: Violence, sexual situations. Murder and blackmail are investigated by a football player turned private eye (Fred Williamson, who also directed). Peter Fonda. (1:35) —Sat./Early Sun. 3:10 AM (SHO) *Next week: Thurs./Early Fri. 2 AM* (MAX)

The Southern Star (British; 1969) PG: Violence, nudity. Tongue-in-cheek acting highlights this lively Jules Verne yarn about gem hunting in Africa. Filmed in Senegal. George Segal. (1:50 ★★★) —Tues. 9 AM (MAX)

Speed (1994) R: Violence, strong language. Nitro-fueled yarn about an LAPD cop (Keanu Reeves) out to put the brakes on a mad bomber (Dennis Hopper) who's rigged a city bus. (2:00 ★★★) —Mon. 10:15 PM, Fri./Early Sat. 3:05 AM (HBO) *Next week: Tues. 11:30 PM* (HBO)

The Square Jungle (1955) NR; ups and downs in a middleweight's ring career. Tony Curtis, Ernest Borgnine, Pat Crowley, Paul Kelly. Quaid: Jim Backus. Lindsay: David Janssen. (1:35 ★★) —Wed. 2 PM (AMC)

The Stand at Apache River (1953) NR; a group of westbound travelers are attacked by Indians. Stephen McNally. Valerie: Julia Adams. Kenyon: Hugh O'Brian. (1:25 ★★) —Sat. 8 AM (AMC)

Star Trek IV: The Voyage Home (1986) PG: Strong language. Kirk and crew land in 1980s San Francisco to save Earth by transporting two whales to the 23rd century. Kirk: William Shatner. (2:00 ★★★) —Sun. 6 PM, Thurs. 2:30 PM (MAX)

Star 80 (1983) R: Violence, sexual situations, strong language. Eric Roberts dominates Bob Fosse's tragic story of actress-model Dorothy Stratten (Mariel Hemingway). Cliff Robertson. (1:50 ★★) —Wed./Early Thurs. 2:15 AM (ENC)

Starman (1984) PG: Strong language, sexual situations. Jeff Bridges turns in a stellar performance in this romance between an extraterrestrial and a Wisconsin widow (Karen Allen) whose husband's form he "borrows." (1:55 ★★★) —Thurs. 8 PM (MAX) *Next week: Mon. 10 AM* (MAX)

Stepping Out (1991) PG: Strong language. The experiences of a former dancer (Liza Minnelli) and her students in a Buffalo tap class. Shelley Winters. (1:50 ★★) —Thurs. 12:30 PM (MAX)

Stick (1985) R: Violence, strong language, nudity. Burt Reynolds misdirected and stars in the Elmore Leonard story of a vengeful ex-con caught up in South Florida's drug underworld. Candice Bergen, George Segal. (1:55 ★★) —Mon. 11:30 PM (ENC)

Stone Cold (1991) R: Violence, strong language, sexual situations. Brian Bosworth as an undercover cop up against homicidal bikers. Lance Henriksen. (1:35 ★) —Fri./Early Sat. 2 AM (MAX) *Next week: Tues./Early Wed. 12:25 AM* (MAX)

Striking Distance (1993) R: Violence, sexual situations, strong language. Demoted from a street beat to "river rescue" duty, a Pittsburgh cop (Bruce Willis) tries to reel in a serial killer. (1:45 ★★) —Wed. 8 PM (HBO) *Next week: Sat./Early Sun. 12:35 AM* (HBO)

Stripes (1981) R: Nudity, strong language. Serviceable service farce with Bill Murray as the rawest of Army recruits. Harold Ramis, Warren Oates, P.J. Soles. Louise: Sean Young. (1:50 ★★★) —Wed./Early Thurs. 4:30 AM (MAX)

Swing Kids (1993) PG-13: Violence. WWII Germany is the backdrop for this saga of two teens (Robert Sean Leonard, Christian Bale) among a group of jazz-loving youths rebelling against Nazism. (1:55 ★★) —Sat. 2:30 PM (SHO) *Next week: Sun. 3 PM, Mon. 5:05 AM* (SHO)

Talent for the Game (1991) PG: Strong language, adult themes. A baseball scout (Edward James Olmos) discovers a pitching phenom during an Idaho sandlot game. Lorraine Bracco. Tim: Jamey Sheridan. (1:30) —Wed. 1:30 PM (MAX) *Next week: Sat. 8:30 AM* (MAX)

TC 2000 (1993) R: Violence, strong language. Futuristic action centering on a cop (Billy Blanks) forced to battle his partner (Bobbie Phillips), who's been turned into a killer cyborg. Bolo Yeung, Jalal Merhi. (1:35) —Thurs. 7:20 PM (TMC) *Next week: Wed. 12:05 PM* (TMC)

Tequila Sunrise (1988) R: Violence, strong language, sexual situations. Love triangle involving a drug dealer (Mel Gibson) trying to go straight, his cop friend (Kurt Russell) and a classy restaurant owner (Michelle Pfeiffer). Escalante: Raul Julia. (2:00 ★★) —Tues./Early Wed. 12:45 AM, Fri. 8 PM (HBO)

Terror Among Us (Made for TV; 1981) NR; suspense and violence mark this story of a paroled rapist who threatens to repeat his crime. Ted Shackelford, Don Meredith. (1:40 ★★) —Wed./Early Thurs. 4 AM (ENC)

There's a Girl in My Soup (British; 1970) R: Sexual situations. Peter Sellers plays a lecherous TV star whose style is cramped by a giddy American teenager (Goldie Hawn) on the loose in London. (1:40 ★★) —Sat./Early Sun. 3:15 AM, Wed. 9 PM (ENC) *Next week: Sun./Early Mon. 1 AM* (ENC)

They (Made for Cable; 1993) NR; a blind woman (Vanessa Redgrave) with supernatural gifts helps a grieving couple after the death of their daughter. Patrick Bergin. Chris: Valerie Mahaffey. (1:40) —Tues. 12:20 PM, Wed. 5:05 AM (TMC)

They Call Me MISTER Tibbs! (1970) PG: Strong language, violence. Sidney Poitier repeats his "In the Heat of the Night" character in this tale of dope pushers, hustlers and murder in San Francisco. Filmed on location. (1:50 ★★) —Sat. 9:50 AM (TMC)

The Thing Called Love (1993) PG-13: Strong language. River Phoenix (in his last role) stars as one of a quartet of young country performers seeking fame in Nashville. Miranda: Samantha Mathis. (2:00 ★★) —Sun. 6 AM, Thurs. 2 PM (HBO) *Next week: Sun. 4 PM, Wed. 6 PM* (HBO)

A Thousand and One Nights (1945) NR; fun-filled adventure with Cornel Wilde as Aladdin, trying to woo a fair princess (Adele Jergens) with the unwilling aid of a genie (Evelyn Keyes). Phil Silvers. (1:35 ★★★) —Sat. 10:35 PM (DIS) *Next week: Mon./Early Tues. 2:15 AM* (DIS)

Three of Hearts (1993) R: Strong language, sexual situations. An unusual love triangle involving a gigolo (William Baldwin) hired by a woman (Kelly Lynch) to win back her lover (Sherilyn Fenn).

Mickey: Joe Pantoliano. (1:45 ★★) —Thurs./Early Fri. 2:40 AM (SHO)

Threesome (1994) R: Sexual situations, adult themes. Romantic ambiguities abound when a female college student (Lara Flynn Boyle) is assigned to a dorm with two male roommates (Stephen Baldwin, Josh Charles). Dick: Alexis Arquette. (1:35 ★★) —Sun. 8 PM (SHO) *Next week: Wed. 8 PM* (SHO)

Thunder and Lightning (1977) PG: Nudity, strong langauge. Car chases and moonshiners in the Everglades. David Carradine, Kate Jackson, Roger C. Carmel. (1:35 ★★) —Mon. 4:30 PM (MAX)

Thunder on the Hill (1951) NR; a nun aids a girl wrongfully convicted of murder. Claudette Colbert, Ann Blyth, Robert Douglas. (1:30 ★★★) —Mon. 7:30 AM (AMC)

Ticks (1993) R: Strong language, violence. Mutant arachnids really bug a group of teens during a field trip. Ami Dolenz. (1:25) —Sat./Early Sun. 2:20 AM (TMC)

Tides of War (U.S.-Italian; 1990) NR: Violence, strong language. During WWII, a German officer (David Soul) occupying a Caribbean island is torn between duty and compassion. Yvette Heyden. (1:25) —Mon. 11:35 AM (SHO)

Tombstone (1993) R: Strong language, violence. Effective retelling of the O.K. Corral gunfight, with Kurt Russell as ex-lawman Wyatt Earp battling a band of small-town bad guys. Val Kilmer. Ringo: Michael Biehn. (2:15 ★★★) —Sat. 11:40 AM, Sat./Early Sun. 12:10 AM, Wed. 9 PM (TMC) *Next week: Mon. 12 noon* (TMC)

Tonka (1958) NR; an Indian brave (Sal Mineo) tames a wild horse to prove his manhood. (1:40 ★★) —Sat. 3:30 PM, Sat./Early Sun. 4:20 AM, Wed./Early Thurs. 1:30 AM (DIS)

Too Late Blues (1961) NR; an individualistic jazz musician jeopardizes his self-respect, his girl and his future. Bobby Darin. (1:45 ★★) —Thurs. 12 noon (AMC)

The Toy (1982) PG: Strong language, adult themes. Richard Pryor and Jackie Gleason team up in this tale of an unemployed writer hired to be a kid's plaything. Morehouse: Ned Beatty. (1:45 ★) —Sat. 12 noon, Wed. 1 PM (HBO)

Trancers III: Deth Lives (1992) R: Violence, sexual situations, strong language. Time-tripping cop Jack Deth (Tim Thomerson) must foil the experiments of a crazed colonel. Melanie Smith. (1:15) —Fri./Early Sat. 4:15 AM (SHO)

Treacherous (1994) R: Sexual situations, violence, strong language. An ex-girlfriend asks the owner (C. Thomas Howell) of a Mexican resort hotel to commit a robbery. Tia Carrere, Adam Baldwin, Randi Ingerman. (1:40) —Thurs. 8 PM (SHO) *Next week: Mon. 11:30 PM* (SHO)

Trouble Bound (1993) R: Strong language, sexual situations. An ex-con on the road picks up a woman seeking revenge for her mob-boss father's murder. Michael Madsen, Patricia Arquette. (1:30) —Sat. 9 PM, Tues. 5 PM (TMC)

True Romance (1993) R: Violence, strong language, sexual situations. Fast-paced saga about a fugitive couple (Christian Slater, Patricia Arquette) on the run from cops and crooks. (2:00 ★★) —Sun./Early Mon. 12 mid., Fri./Early Sat. 1:05 AM (HBO)

The Turn On (U.S.-French; 1989) R: Sexual situations, strong language. Reedited version of a 1985 film about a remote-control device that increases sexual desire. Jean-Pierre Kalfon. (1:25) —Sat./Early Sun. 1:40 AM (SHO) *Next week: Tues./Early Wed. 12 mid.* (SHO)

Twenty Bucks (1993) R: Strong language, sexual situations. Episodic character study follows a $20 bill as it passes through various hands. Linda Hunt. (1:35 ★★) —Mon. 2:15 PM, Mon./Early Tues. 2:15 AM (TMC)

Two for the Road (1967) NR; bittersweet exploration of true marital love (Audrey Hepburn, Albert Finney), set against picturesque trips through southern France. (1:55 ★★★) —Wed. 5 AM (SHO)

Two Years Before the Mast (1946) NR; Richard Henry Dana Jr.'s classic seagoing autobiography, powerfully filmed by John Farrow. Alan Ladd. (1:45 ★★) —Thurs. 1:45 PM (AMC)

Tyson (Made for Cable; 1995) NR: Violence, strong language, sexual situations. Michael Jai White goes the distance as boxing's Mike Tyson in a dramatization that covers both his climb up the heavyweight ranks and his troubled private life. Cus D'Amato: George C. Scott. (1:45) —Tues. 10:15 PM (HBO)

Under the Rainbow (1981) PG: Adult themes. Chaotic farce involving midgets, assassins and spies. Chevy Chase, Carrie Fisher, Eve Arden. (1:40 ★) —Sat. 11:45 AM (MAX)

The Vanishing (1993) R: Strong language, violence. George Sluizer directed this remake of his Dutch suspense yarn, about a man's search for his missing girlfriend and her possible abductor. Jeff Bridges. (1:50 ★★) —Sat./Early Sun. 12:10 AM (HBO)

Violets Are Blue (1986) PG-13: Strong language, adult themes. Romance blooms for former high-school steadies (Sissy Spacek, Kevin Kline), although he's now married. (1:30 ★★) —Wed. 3 PM (MAX); Thurs. 4:15 PM (ENC) *Next week: Tues. 1:30 PM* (MAX); *Tues. 11 PM, Wed. 5:30 AM, 12:15 PM* (ENC)

Viva Maria (French; 1965) NR: Adult themes. Jeanne Moreau and Brigitte Bardot as show girls caught up in a Latin American revolution in 1907. Flores: George Hamilton. (1:55 ★★★) —Thurs. 10 AM (SHO)

Walk on the Wild Side (1962) NR: Adult themes. Nelson Algren's novel about a Texan (Laurence Harvey) at large in New Orleans' French Quarter in the 1930s. Capucine, Jane Fonda, Barbara Stanwyck, Anne Baxter. Miss Precious: Joanna Moore. Oliver: Richard Rust. Schmidt: Karl Swenson. (1:55 ★★) —Wed. 8 AM (MAX)

The Warriors (1979) R: Violence, adult themes, strong language. Walter Hill's surreal vision of street gangs roaming New York City. Michael Beck. (1:45 ★★★) —Mon. 11 PM (MAX) *Next week: Sun./Early Mon. 2:45 AM* (MAX)

Watchers III (1994) R: Violence. Military prisoners tangle with a genetically engineered monster in a Central American jungle. Wings Hauser, Gregory Scott Cummins. Nat: Daryl Roach. (1:20 ★) —Fri. 8 PM (MAX) *Next week: Tues. 9:30 PM* (MAX)

The Way We Were (1973) PG: Adult themes. Barbra Streisand and Robert Redford in a love story spanning two decades. (2:00 ★★★) —Fri. 1 PM (MAX)

Wayne's World 2 (1993) PG-13: Adult themes. Wayne and Garth (Mike Myers, Dana Carvey) party on in this sequel that has the boys organizing a music festival. (1:35 ★★) —Sun. 4:30 PM (MAX) *Next week: Tues. 6:30 PM* (MAX)

A Wedding (1978) PG: Profanity, adult themes, nudity. Director Robert Altman's bitingly satiric look at a wedding day in Midwestern society. Carol Burnett, Desi Arnaz Jr., Geraldine Chaplin, Mia Farrow, Howard Duff. (2:10 ★★) —Sat. 6:55 PM, Sun. 5:30 AM, Fri. 7:10 AM, 4:45 PM (TMC) *Next week: Thurs./Early Fri. 2:15 AM, Fri. 11:30 AM* (ENC)

Weekend at Bernie's II (1993) PG: Adult themes. Lifeless sequel, which finds the two insurance execs (Jonathan Silverman, Andrew McCarthy) trying to resurrect their deceased boss (Terry Kiser). (1:30 ★) —Mon. 6:30 PM (HBO) *Next week: Sun. 9 AM, 6 PM* (HBO)

What Did You Do in the War, Daddy? (1966) NR; farce about GIs in Italy during WWII. James Coburn, Dick Shawn. (2:00 ★★) —Wed. 4 PM (SHO) *Next week: Thurs. 10:25 AM, Thurs./Early Fri. 4:40 AM* (TMC)

What's Eating Gilbert Grape (1993) PG-13: Adult themes. Offbeat tale of a small-town loner (Johnny Depp) and his dysfunctional family, made up of a mentally handicapped brother (Leonardo DiCaprio) and their reclusive 500-pound mother (Darlene Cates). (2:00 ★★★) —Sun. 9 AM, Wed. 6 PM (HBO) *Next week: Sat. 2 PM, Tues. 2:30 PM* (HBO)

When a Man Loves a Woman (1994) R: Strong language. Meg Ryan and Andy Garcia give sympathetic performances in this somber portrait of an alcoholic and her codependent husband. (2:05 ★★) —Sun./Early Mon. 12:55 AM, Fri. 6:50 PM (TMC); Tues. 8 PM (SHO) *Next week: Mon. 11 PM* (TMC)

Wilder Napalm (1993) PG-13: Adult themes, strong language, sexual situations. Sibling rivalry flares up when two brothers (Dennis Quaid, Arliss Howard), with telekinetic powers to start fires, feud over a pyromaniac. (1:50 ★★) —Tues. 8:30 AM, 6 PM (SHO)

Woman of Desire (1993) R: Sexual situations, violence, strong language. A yacht captain (Jeff Fahey) is accused of killing a millionaire. Bo Derek, Robert Mitchum, Steven Bauer. (1:40) —Wed./Early Thurs. 12:55 AM (TMC); Thurs./Early Fri. 1 AM (HBO) *Next week: Mon. 10:30 PM* (HBO)

A Woman's Tale (Australian; 1991) PG-13: Adult themes. Inspiring chronicle of an elderly woman's struggle with cancer, loosely based on the life of actress Sheila Florance, who stars. (1:35 ★★★) —Wed. 6:45 AM, 3:25 PM (TMC) *Next week: Mon. 7:25 PM* (TMC)

The World's Greatest Athlete (1973) G; a jungle boy (Jan-Michael Vincent) is exploited by a collegiate athletics department. John Amos, Tim Conway. (1:35 ★★) —Fri. 5 PM (DIS)

The World's Greatest Lover (1977) PG: Strong language. Gene Wilder wrote, directed and plays an unlikely successor to Valentino in this spoof of 1920s Hollywood. Annie: Carol Kane. Zitz: Dom DeLuise. (1:35 ★★★) —Wed. 11 PM, Thurs. 9:15 AM (ENC)

The Yellow Rolls-Royce (British; 1964) NR; uneven, all-star vehicle about the continental love lives of various owners of the same elegant car. Rex Harrison, Ingrid Bergman, Shirley MacLaine, Omar Sharif. (2:05 ★★) —Wed. 10 AM (SHO)

Yesterday, Today and Tomorrow (Italian-French; 1963) NR: Adult themes. Sophia Loren and Marcello Mastroianni in Vittorio De Sica's ribald, Oscar-winning trilogy. Aldo Giuffre. Grandmother: Tina Pica. (2:00 ★★★★) —Thurs. 6:30 AM (MAX)

You'll Like My Mother (1972) PG: Adult themes. Lamont Johnson directed this suspense yarn about a pregnant young widow (Patty Duke) trapped in a snowbound house. Richard Thomas. (1:40 ★★) —Sat. 7:15 PM, Sun. 6:45 AM, 2 PM, Thurs. 5:45 AM, 12:45 PM, 5:45 PM (ENC) *Next week: Tues. 9:15 AM* (ENC)

The Young Americans (British; 1993) R: Strong language, violence. Working as an advisor to the London police force, an American cop (Harvey Keitel) seeks the drug kingpin responsible for a series of mob killings. (1:45 ★★★) —Wed. 11:30 PM (MAX) *Next week: Tues./Early Wed. 2 AM* (MAX)

Yours, Mine and Ours (1968) NR; Lucille Ball and Henry Fonda in the true story of a widower with 10 children who married a widow with eight. Darrel: Van Johnson. Doctor: Tom Bosley. (1:55 ★★★) —Fri./Early Sat. 2:45 AM (ENC) *Next week: Sat. 10 AM, 3:30 PM* (ENC)

Horoscope

By Patric Walker

ARIES *(March 21-April 20)*: You are by nature highly independent and somewhat impetuous. But you must now pay attention to detail and ensure that you are not being hoodwinked in financial matters. Also, make no commitments that could damage your health in the long run.

For your extended Aries horoscope, call: 1-900-454-3152*

TAURUS *(April 21-May 21)*: Your reputation for suffering in silence is being put to the test these days. In fact, certain people are about to discover just how tough you can be when your sense of justice is offended. Mars in Virgo will do wonders for your creative ambitions.

For your extended Taurus horoscope, call: 1-900-454-3153*

GEMINI *(May 22-June 21)*: Though the Sun moves into your birth sign this weekend, Mercury turns retrograde at about the same time, making you perhaps a little too confident for your own good. You could well come unstuck over both career and personal matters unless you are prepared to make certain concessions.

For your extended Gemini horoscope, call: 1-900-454-3154*

CANCER *(June 22-July 23)*: Certain personal matters are bound to come to a head this week. However, once Mars moves into Virgo on Thursday it will become apparent that all you're really being asked to do is be a bit more selective in your choice of friends.

For your extended Cancer horoscope, call: 1-900-454-3155*

LEO *(July 24-Aug. 23)*: The past few weeks seem to have been spent waging some kind of vendetta. But the Sun in Gemini signifies that the time has come to cut your losses and join forces with those whose aims in life most closely resemble your own.

For your extended Leo horoscope, call: 1-900-454-3156*

VIRGO *(Aug. 24-Sept. 23)*: Planetary signals indicate that a showdown with colleagues or employees is imminent. However, with the dynamic planet Mars transiting your birth sign for the next few months, you'll have what it takes to meet the challenge.

For your extended Virgo horoscope, call: 1-900-454-3157*

LIBRA *(Sept. 24-Oct. 23)*: Allow no one to dissuade you from making essential changes. Seldom have you been quite so alert and perceptive. Much more is possible once you rid yourself of unnecessary responsibilities. Mars in Virgo warns that you have secret enemies, so watch what you say.

For your extended Libra horoscope, call: 1-900-454-3158*

SCORPIO *(Oct. 24-Nov. 22)*: Matters related to finances must be handled with care this week. Certain individuals may mean well, but check their credentials before entering into any agreements. The Sun and Mercury in Gemini warn that some are inclined to promise more than they can deliver.

For your extended Scorpio horoscope, call: 1-900-454-3159*

SAGITTARIUS *(Nov. 23-Dec. 21)*: Emotional dramas and minor health problems appear to have undermined your confidence and left you feeling drained. But with a little more imagination and initiative you should be able to channel your energies in the right direction and let the healing power of time do the rest.

For your extended Sagittarius horoscope, call: 1-900-454-3160*

CAPRICORN *(Dec. 22-Jan. 20)*: The Sun in Gemini means that the time is right to recharge your batteries. Far-reaching changes are due to take place in your life, and you must be ready for anything if you are to make the most of them.

For your extended Capricorn horoscope, call: 1-900-454-3161*

AQUARIUS *(Jan. 21-Feb. 19)*: Adverse aspects to Pluto in Scorpio are liable to create a certain amount of envy or jealousy. But though the outlook may appear bleak, someone is singing your praises and paving the way for you to capitalize on your uniquely Aquarian talents.

For your extended Aquarius horoscope, call: 1-900-454-3150*

PISCES *(Feb. 20-March 20)*: When exasperated, you are capable of displaying a cold, clinical attitude completely at odds with your usually sunny disposition. If ever there was a time to set straight those who have persistently taken your generosity for granted, this is it.

For your extended Pisces horoscope, call: 1-900-454-3151*

***For Your Extended Weekly Horoscope and Birthday Forecast by**

PATRIC WALKER

99¢ per minute

Touch-tone phones only. If under 18, please get parental permission.

News America, 1211 6th Ave., NY, NY 10036 (212) 852-7700

May 20, 1995

Television Crossword

Puzzle # 329

across

1 Denis Leary film: "The ____"
4 "The Big ____"
9 *thirtysomething* actress Harris
12 ____ *Happy Family*
13 *Gunsmoke*'s Amanda Blake role
14 ____ *You Afraid of the Dark?*
15 Michael Chiklis show, *The* ____
17 "____ Days"
19 Verdi opera
20 *Home Improvement* star
21 Hogan and others
23 *NYPD Blue* actor Smits
25 Sheltered from the wind
26 Actress Conchita Alonso
27 *The Love Boat*'s bartender Isaac (init.)
29 Camille Shutt's staff (abbr.)
30 "A Boy ____ Sue"
31 ____ *Meets World*
32 He was Jackie Thomas (init.)
33 Wired for sound (slang)
34 "A Star is ____"
35 Crazes
36 Actor Williams
37 "Witness" community
39 An ex-president
40 "They ____ Be Giants"
41 Roseanne's TV mom, actress Estelle
44 "____ *bin ein Berliner*"
45 *Twin Peaks'* ____ Palmer
47 "The Raven" author
48 TV or movie locale
49 1983 Barbra Streisand film
50 Female sheep

down

1 Charles Dutton show
2 Rocker Brian
3 Girls or women
4 Slides on ice
5 *The Simpsons'* daughter
6 Biblical verb ending
7 John Tesh/Mary Hart show, for short
8 *The $25,000* ____
9 "Truly, ____, Deeply"
10 A Great Lake
11 Boxer Spinks
16 *60 Minutes'* Wallace
18 ____ mater
21 Stefanie Powers' sleuth role
22 Arm bone
23 *The Rockford Files'* Garner
24 Angered
26 *Let's* ____ *a Deal*
27 *Beverly Hills, 90210*'s Spelling
28 C&W singer Loretta
30 *NBC* ____ *News*
31 Christmas special host (2 words)
33 Alan Alda show
34 *Who's the* ____?
35 "All the ____ Moves"
36 The "R" in *Mayberry, R.F.D.*
37 Author Kingsley
38 "Of ____ and Men"
39 Brother of 5 down
41 Play on words
42 Geraldo Rivera's ____ *It Can Be Told*
43 Edward R. Murrow's ____ *It Now*
46 *ER*'s Dr. Greene (init.)

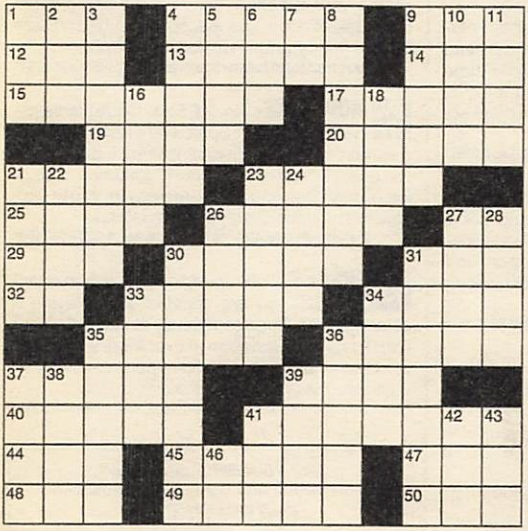

STUMPED???
For answers to any five clues call...
1-900-TV GUIDE
(1-900-884-8433)
99¢ per minute
Touch-tone phones only. If under 18, please get parental permission.
News America
1211 6th Ave. NY, NY 10036 (212) 852-7700

Answers to puzzle of May 13

O	L	D			C	P	A			S	T	E
W	O	O		G	U	A	M		V	E	R	A
L	O	G		U	R	G	E		I	L	E	S
	T	H	U	N	D	E	R	A	L	L	E	Y
		O	S	S			I	L	L			
B	L	U	E		M	A	C	L	A	I	N	E
I	T	S			A	L	A			N	E	R
B	R	E	T	H	R	E	N		A	F	A	R
			R	O	Y			A	A	A		
N	A	M	E	T	H	A	T	T	U	N	E	
A	U	R	A		A	B	E	T		T	S	P
S	T	E	T		R	E	N	A		R	A	Y
H	O	D			T		S			Y	U	L

THE BEST OF TV GUIDE CROSSWORDS
Available each month wherever magazines are sold

TV GUIDE (ISSN 0039-8543) is published weekly by News America Publications Inc. 100 Matsonford Road, Radnor, PA 19088. Second-class postage paid at Wayne, PA and at additional mailing offices. POSTMASTER: send address changes to TV GUIDE, Box 900, Radnor, PA 19088. Subscription rates: 1 year $49.40, foreign postage extra. Send subscription orders to TV GUIDE, Box 400, Radnor, PA 19088. Send changes of address to Box 900, Radnor, PA. If possible include the mailing label from your latest TV GUIDE. Allow 5 weeks for arrival of first copy and address changes. Send Letters to the Editor and other correspondence to TV GUIDE, Box 500, Radnor, PA 19088.

Copyright 1995 by News America Publications Inc. All rights reserved. No material in TV GUIDE, including program information may be reprinted without permission of the copyright owner. TV GUIDE is a trademark of TV GUIDE Financial, Inc., licensed to News America Publications Inc. Member of Audit Bureau of Circulations.

For the first time ever, breathtaking carousel art encased in a magnificent anniversary clock.

Gustav Dentzel created the world's most acclaimed style of carousel art, sought today by private collectors and museums around the world. Now in celebration of the 150th anniversary of Gustav Dentzel's birth, William Dentzel III creates an anniversary tribute to this remarkable legacy.

A dazzling carousel in marvelous miniature. Every detail meticulously hand-painted in beautiful pastels. Then masterfully captured in a sensational anniversary clock by world-renowned clock maker Franz Hermle & Sohn. Dentzel horses move to and fro in place of the traditional pendulum. A specially imported heirloom-quality treasure to display for all time. Exclusively yours for $195. payable in convenient installments.

SATISFACTION GUARANTEED. If you wish to return any Franklin Mint purchase, you may do so within 30 days of your receipt of that purchase for replacement, credit or refund.

The Hermle clock face is of lavishly hand-decorated porcelain.

Every detail of the magnificent rose horses is meticulously hand-painted.

THE CAROUSEL ANNIVERSARY CLOCK

By William Dentzel III

The Franklin Mint
Franklin Center, PA 19091-0001

Please mail by June 20, 1995.

Please enter my order for *The Carousel Anniversary Clock* by William Dentzel III.

I need SEND NO MONEY NOW. I will be billed for my clock in 5 equal monthly installments of $39.* each, with the first payment due prior to shipment.

**Plus my state sales tax and a one-time charge of $3. for shipping and handling.*

SIGNATURE _____
ALL ORDERS ARE SUBJECT TO ACCEPTANCE.

MR/MRS/MISS _____
PLEASE PRINT CLEARLY.

ADDRESS _____ APT. # _____

CITY _____

STATE _____ ZIP _____

TELEPHONE # (_____) _____

16444-37-001

A MASTERPIECE OF SPLENDID CAROUSEL ART.

THE CAROUSEL ANNIVERSARY CLOCK

By internationally acclaimed carousel artist William Dentzel III.

Two collecting traditions masterfully combined.

Breathtaking carousel art encased in a magnificent anniversary clock.

NO POSTAGE NECESSARY IF MAILED IN THE UNITED STATES

BUSINESS REPLY MAIL

FIRST CLASS MAIL • PERMIT NO. 1 • FRANKLIN CENTER, PA

POSTAGE WILL BE PAID BY ADDRESSEE

THE FRANKLIN MINT
2760
FRANKLIN CENTER PA 19092-2760

THE CAROUSEL ANNIVERSARY CLOCK

Clock shown smaller than actual size of 7" (17.78 cm) in height.

LEGENDARY GERMAN CLOCKMAKING...FINE PORCELAIN...24 KARAT GOLD.

16444

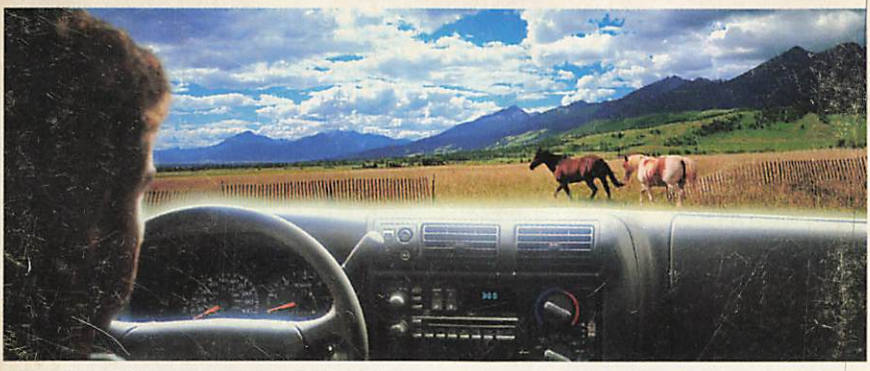

Now You Won't Have To Sit So Close To The Screen.

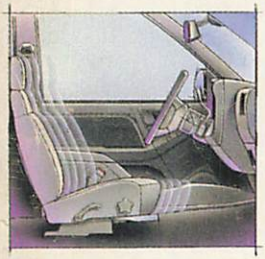

Chevy S-Series. *Now you can watch your favorite action and adventure show without getting a cramp in your leg or a crick in your neck. The roomy new Chevy S-Series is here. Designed from the inside out, the S-Series Extended-Cab gives you an extra notch of seat travel for more leg room than almost any full-size extended-cab pickup made. And the S-Series is exceptionally quiet. Foam plugs, triple-sealed doors and a great deal of sound insulation keep outside noise outside. So get with the program. Sit back and test drive the new Chevy S-Series.*

Chevy S-Series
LIKE A ROCK

For a free product brochure call 1-800-950-2438. The Chevrolet Emblem and S-10 are registered trademarks and Chevy is a trademark of the GM Corp. ©1994 GM Corp. All Rights Reserved. Buckle up, America!